Home
TELEPHONE
383-4111
CLASSIFIED
386-2121

# The Daily Colonist.

Some sun, high 12
Weather Details on Page 2

*Vancouver Island's leading newspaper since 1858*

No. 97 — 121st Year | Victoria, British Columbia, Friday, April 6, 1979 | 15¢ Daily, 30¢ Sunday

# U.S. hears grim oil-austerity word

## *Have to use less, pay more for it—Carter*

WASHINGTON (UPI) — A sombre President Carter announced Thursday night he will lift oil price controls starting June 1 and demand other energy-saving sacrifices "in a great national effort . . . to give us energy security."

"I'll give it to you straight. Each one of us will have to use less oil and pay more for it," he said in a nationally broadcast, 24-minute energy policy address from the White House.

Trying to sweeten the program for consumers faced with more inflation and higher gasoline pump prices, Carter promised to fight for congressional enactment of taxes on the "huge and undeserved windfall profits" the oil companies will reap from decontrol.

● Canada escapes early effect of oil jump. Page 2

He said such a tax — always rejected by Congress in the past — would be used to help compensate lower-income Americans for the higher fuel prices and to develop "exciting new energy programs."

And he urged the public to clamor for a windfall profits tax, saying, "As surely as the sun will rise, the oil companies can be expected to fight to keep the profits which they have not earned."

But Carter made clear that, with or without such a tax, he will start lifting federal price controls from U.S.-produced oil as of June 1.

Administration officials estimate this move alone will add four or five cents to the price of a gallon of gasoline, while critics like Washington's Senator Henry Jackson say it might add as much as 20 cents a gallon.

Carter's program also included a sweeping series of other conservation programs ranging from mandatory thermostat controls in offices and stores to threats of closing gasoline stations on weekends.

In his sombre, 2,400-word address, the president abandoned his recent references to the energy situation as "serious but not critical" and warned Americans: "The energy crisis is real. Time is running short."

Carter's program was designed to do what his earlier energy plan did not — stimulate greatly increased domestic production of oil, gas and other energy sources — and to clamp down even harder on energy waste.

The president conceded decontrol "will add a small amount to our rate of inflation" in the short run, but claimed it would ease inflationary pressures down the road by reducing reliance on foreign oil at foreign prices.

# *B.C. must pay business tax, court decides*

By HUBERT BEYER
Colonist reporter

The provincial government must pay municipal business tax for its commercial ventures, according to a B.C. Court of Appeals decision.

In a judgment handed down in Vancouver Thursday, the court dismissed an appeal by the provincial government against Judge M.L.T. Drake's decision last year that the province must pay business tax to municipalities for any commercial enterprise it carries on, including liquor stores.

Victoria city solicitor Jakob de Villiers, who represented the city in the hearings Feb. 28 and March 1, said in an interview that the decision wouldn't increase the city's revenue by very much, but that the city of Vancouver stood to gain substantially from it.

From the government liquor stores, the city expects about $3,600 a year in business tax "plus a few other odds and ends," de Villiers said.

Vancouver, on the other hand, would collect close to $250,000 a year in business tax just from liquor stores and the large liquor wholesale warehouse, he said.

Acting on behalf of the provincial government was Victoria lawyer Hugh Henderson.

The case is not necessarily over. The province still may appeal to the Supreme Court of Canada.

## INSIDE

*Sadat warns Arab enemies* —Page 3

*Tanzania battles can't shake Amin* —Page 21

*Print points to accused* —Page 33

*Bhutto hanging 'the right thing'* —Page 52

| | |
|---|---|
| Background | 5 |
| Bridge | 28 |
| Classified | 37-49 |
| Comics | 32 |
| Crossword | 28 |
| Editorials | 4 |
| Entertainment | 23-25 |
| Living | 27-31 |
| Finance | 7-9 |
| Marine Calendar | 33 |
| Names in the News | 22 |
| Provincial Court | 20 |
| Sports | 14-19 |

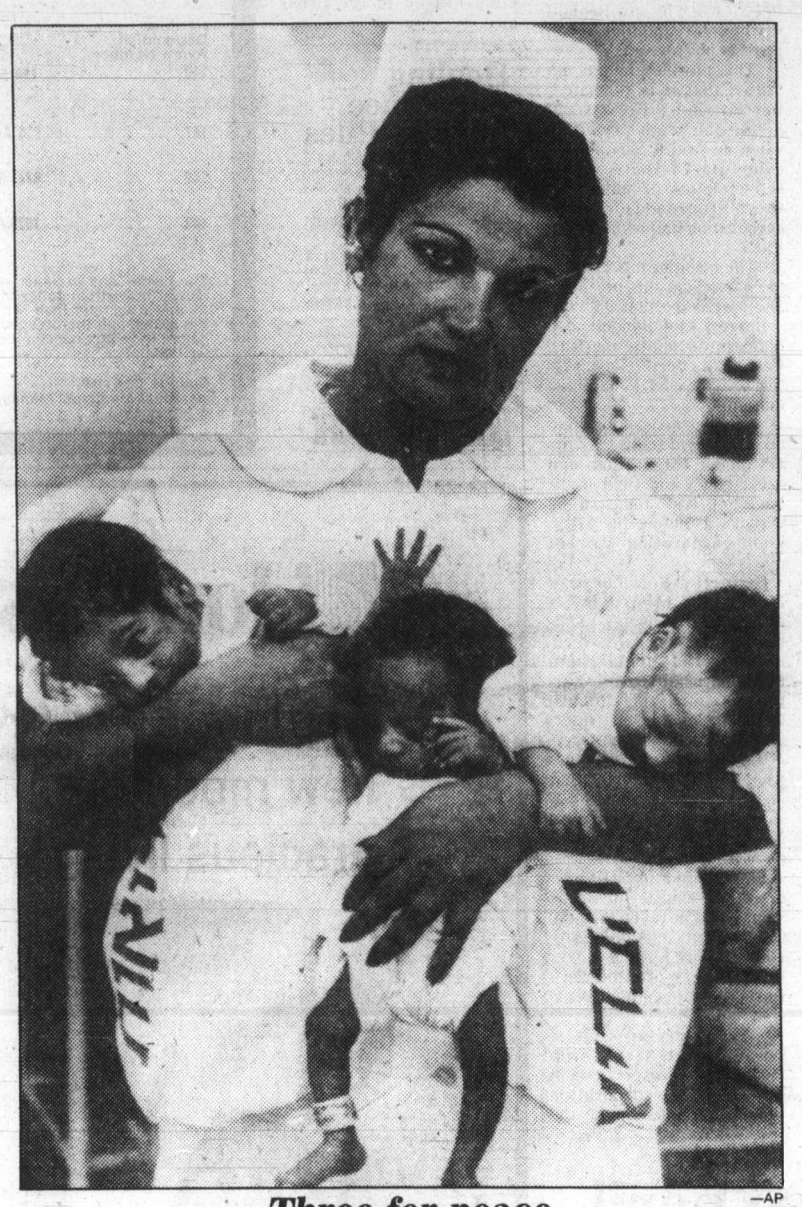

—AP

***Three for peace***

Nurse holds triplets born Tuesday to Hotam El Kabassi, an Israeli-Arab woman. In honor of recent Egyptian-Israeli peace treaty, Mrs. El Kabassi named the babies, from left, Sadat, Begin and Carter.

# Leaders clash over BCPC and paper mill

Canadian Press

Public versus private control of B.C. resources cropped up as the major election issue for Premier Bennett and New Democratic leader David Barrett during the second day of the provincial election campaign Thursday.

The two leaders appealed to the voting public by referring to two government-owned resource operations —the Ocean Falls paper mill and the B.C. Petroleum Corp.—to argue which economic system would best serve the province.

Barrett said, if elected May 10, his government would oppose the sale of the Ocean Falls pulp and paper operation to a Quebec firm, a move he said would betray the interests of all British Columbians.

Bennett said the B.C. government wants to sell the company because it would be better off in private hands.

(In Montreal, Kruger Pulp and Paper Ltd. said Thursday it is looking at several B.C.-based pulp and paper companies as part of its plans to expand operations. It said in a statement it has made no firm decision whether to take over an existing operation or build a new one.)

Earlier this year, the premier was instrumental in preventing the sale of B.C.'s forest giant MacMillan Bloedel to eastern interests, saying B.C. was not for sale.

Bennett, who says private ownership as opposed to government control is a prime issue in the May 10 provincial election, said the life of the mill and the central coastal community will depend on private enterprise.

The town and the pulp and paper operation were purchased by the former NDP government in 1973 from Crown Zellerbach which was going to close it down because it was not economical at the time.

Bennett said the operation again is uneconomical, and the government has kept it going because of a commitment to the community and the people that work there.

It has been estimated that $80 million is needed to make the operation viable.

"The best quarantee of continued employment and

Page 2—Resources

**B.C. '79 CAMPAIGN**

● Bennett wants B.C. broadcasting reins. Page 35

## *'Nazi'-like tag by Bennett riles Barrett*

David Barrett accused Premier Bennett of sinking to new depths in labelling the New Democratic Party "national socialists", a fuller version of the name of Adolf Hitler's Nazi party.

Barrett said he didn't like Bennett's word games and said it shows how far the premier will go in an election campaign.

He said Bennett's description would also apply to Governor-General Edward Schreyer, former NDP premier of Manitoba.

Bennett scoffed at the idea that he was trying to pin the Nazi label on anyone and said anyone who advocates socializing the national economy is a national socialist.

On Jack Webster's television program Thursday morning, Bennett was asked whether he wanted to alter the label because of the connotation it held. Bennett declined.

# PM urges sacrifices as Clark lifts hopes

Colonist news services

Prime Minister Trudeau said Thursday that Canadians must end their me-first mentality and learn to make some sacrifices to keep Canada united.

Not so, said his opponent, Conservative Joe Clark, who felt the country had potential and people could hope for better things.

"He is dead wrong," the Tory leader said during an election campaign appearance in Kamloops.

But Trudeau, speaking to about 400 board of trade members in Saint John, N.B., fingered the "increasing numbers of people. . . saying me-first or my province first."

Canadians had to start laying aside regional interests because the country "is not held together by bayonets."

"It can be a future where we raise our expectations," said Clark, stressing that can only come through a partnership between the people who build and the people who govern.

Clark said a Conservative government elected May 22 would generate new wealth that would in turn create jobs and finance new social programs by providing private enterprise with the incentive to develop the country's resources.

Meanwhile, Trudeau said the conflict between energy-producing and energy-consuming provinces over prices was one area where all regions had to make sacrifices.

But when compromises elude the provinces, the federal government must be strong enough to step in.

"The producing provinces still think they didn't get enough and the consuming provinces think they are paying too much."

Trudeau said a federal election campaign "is the only time where we are consciously asked to express our national will and the destiny we want to see for our country in the next several years."

The prime minister attacked several Conservative premiers and said Alberta's Peter Lougheed wants to remove the federal power to regulate interprovincial trade and commerce.

Trudeau said Alberta could drastically increase its oil and natural gas prices if the federal government lost its power to control the prices.

The provinces want

Page 2—Fog

**Canada '79 CAMPAIGN**

● Additional coverage on Pages 2, 11, 12, 13, 24.

## *Trudeau trekking in Victoria today*

Prime Minister Trudeau will walk among lunchtime crowds in downtown Victoria today on his way to address a rally kicking off the Liberals' B.C. campaign.

The prime minister will walk up Government to Fort, along Fort to Douglas, and along Douglas to Centennial Square.

The rally in the square is scheduled to begin at 12:15 p.m. In the event of rain, it will be moved to the nearby McPherson Theatre.

From Victoria, Trudeau will fly to Campbell River.

# Dynamite truck explodes, 16 hurt

KEYSTONE, W.Va. (AP) — A truck loaded with 1,000 pounds of dynamite caught fire near here Thursday and blew up, injuring at least 16 persons and destroying four homes, authorities said.

No fatalities were reported.

"People were stumbling around in their yards confused . . . hysterical . . . and all really badly bleeding," said Kenny Dowell, fire chief in this town near the Virginia border.

The truck itself "just disappeared in the air; the only thing left is the wheels," said Sgt. Kenneth Whitenac of the Keystone police.

# Terrorist hanged

● Earlier story on Page 3.

JOHANNESBURG (AP) — Solomon Mahlangu, a young black nationalist, was hanged just after dawn today despite clemency appeals from foreign leaders.

Mahlangu, 23, was executed for his part in the 1977 sub-machinegun killing of two white men in a warehouse, an apparently random terror attack.

—AP

***Linda Dodge with some hoarded bills***

# Neighbors enriched in ruins

CLEVELAND (AP) — One youngster found a $100 bill where the workmen were tearing down the old house and bought a new bicycle. Other children bought candy.

Linda Dodge scooped up $1,000.

"God blessed me with some of it," Mrs. Dodge said. "Let the others have the rest. I'm not a greedy person."

Money—lots of it—started falling out of the walls Tuesday when workmen began tearing down an abandoned house once owned by the late Albert Fletcher on Cleveland's west side.

In the treasure hunt that followed, officials estimate as much as $100,000 in 50-year-old treasury bills may have been gathered up by workers and residents of the neighborhood.

If many were wondering where it all came from, Fletcher's nephew, Halvor Holbeck, said Thursday that he wasn't surprised. His uncle was a frugal man.

"He wouldn't tell you how much money he had, but he never spent any," said Holbeck, who is 71. "He never married. He never had an auto. If you never spend any you don't have to make much, after 60 years you have quite a bundle."

Fletcher, who owned seven houses in Cleveland, died in 1964 at the age of 74. That year, almost $200,000 in savings bonds, cash, gold coins and bank books was found in the junk-filled house where he lived, not far from the site of this week's windfall.

A handyman who rented the Ellen Avenue house where the money was found was arrested in Texas 15 years ago with about $45,000 alleged to have been taken from the Fletcher residence. The handyman, William Rutledge, was convicted of grand larceny and sent to prison for one to seven years.

However, Holbeck said he will take no action to try to recover the money found this week.

"It's none of my business," he said. "My mother (91-year-old Grace Holbeck) would have been the heir. I take care of her."

# OFF PAGE ONE/WEATHER

## TORIES PROMISING MINE INCENTIVES

Canada CAMPAIGN '79

OTTAWA (CP) — A Conservative government would offer new tax incentives to the mining industry to help it create 115,000 direct jobs over the next 20 years, says a party policy paper released Thursday.

"Canadian mining desperately requires federal taxation policies which are stable and recognize the high risk and cyclical nature of the industry," the paper says.

The paper, released as Joe Clark made a campaign tour of an open-pit copper mine in Kamloops, blames federal policies for lack of development of new mining sites in Canada in the last few years. The rate of taxation of the mining industry is 25 per cent more than manufacturing.

The paper did not go into details about tax incentives.

It says that mine exports totalled $8 billion in 1977 and says investments of $33 billion will be required in the next two decades for the Canadian industry to retain its share of world markets.

It says that Canada, as the third largest mining country in the world, should be opening up major new world markets with the export advantage of the lower-valued dollar, which makes Canadian goods cheaper abroad.

"Yet there are at least 30 to 40 proven mineral deposits across Canada, commercially sound and viable, which are not being developed, which are not employing Canadians or contributing to Canada's trade balance."

It accuses the Liberal government of provoking a confrontation with the provinces "which has yet to be sorted out" by disallowing the deductibility of provincial mining royalties in 1974.

Progress was made towards a reduction in the federal rate of taxation to 24 per cent from 27 per cent at two federal-provincial conferences in 1978 and was "anticipated by provincial governments and the industry as a sign of federal willingness to compromise," the paper says.

But the federal government didn't deliver in its November budget. Instead, there were only "a few technical adjustments to the resource tax."

The paper says other Conservative campaign promises — including the removal of capital gains tax on share of Canadian companies, inflation accounting for inventories and promotion of research and development — would also benefit the industry.

## Canada escapes early oil hike

OTTAWA (CP) — The latest round of world oil price increases will not immediately affect Canadian consumers although the country imports 40 per cent of its requirements.

Domestic oil prices, protected from world levels by federal subsidies, are not scheduled to increase until July 1, when they will go up $1 a barrel.

This will add about three cents to the price of a gallon of gasoline or home heating oil. The July increase, and a second one scheduled for Jan. 1, will bring the Canadian price from the current $12.75 a barrel to $14.75.

Ottawa and Alberta, the primary producing province, reached agreement last fall to postpone to July the increase that had been planned to take effect Jan. 1, 1979.

Oil companies delay passing the increases along to consumers for 60 days after the crude oil increases go into effect, allowing time to use up supplies of lower-priced products.

However, as the price of imported oil continues to rise, federal payments offsetting their effect on domestic prices are being increased. Those payments are drawn from general tax revenues.

The government policy is to gradually bring domestic prices up to world levels allowing time for the increases to filter through the economy.

The Organization of Petroleum Exporting Countries announced price increases averaging nine per cent effective last Sunday and authorized its members to add on surcharges of up to $4 a barrel, depending on the market demand.

Venezuela, which supplies about 40 per cent of Canada's import requirements, subsequently announced increases averaging 18 per cent and said it might soon charge a premium for "security of supply."

Earlier this week Mexico, now negotiating to supply Canada 100,000 barrels a day, said its prices will rise by 21 per cent.

In response to the world trend, Ottawa increased the tax on oil exported to the United States by $1 to $8 a barrel. The export tax boosts the border price of oil to international levels.

## Resources

From Page 1

development is to have fully-integrated forest industry in that area, and that would guarantee not only those who work now but far more hundreds of additional jobs in the related forest use under private ownership," Bennett said.

On Wednesday Barrett called Bennett a liar in denying the government was negotiating the sale of the operation.

He said he could not believe it when he saw Bennett say on television that Ocean Falls is not for sale.

"This morning he has admitted that it is for sale," Barrett said. "He was not telling the truth yesterday when he said it was not for sale—indeed there was a signed letter of intent between Kruger and the Crown corporation that owns Ocean Falls.

"The premier has decided to come clean this morning, and I welcome that."

Barrett said Bennett also plans to dismantle the B.C. Petroleum Corp., set up by the previous NDP administration.

"I believe he is embarking on a program to destroy the petroleum corporation, and to turn the whole field of gas back to private industry the way it was before the petroleum corporation was set up."

Bennett said Tuesday Barrett had offered B.C.'s oil and gas resources to Ottawa if the federal government would bring them under national control. Barrett maintains such a move would be in the best interests of national unity.

Barrett said he wonders what else is up for sale "that he hasn't told us about."

"What's next? What else is going on that we don't know about?"

Barrett said an NDP government would see what steps could be taken to make Ocean Falls economically viable before turning it over to the newly-created B.C. Resources Investment Corporation.

"We're saying that if Ocean Falls is viable, with the additional reserves, then the resources corporation should and must make the investment there. After all, it was the taxpayers who saved Ocean Falls in the first place. Why should we save Ocean Falls to hand it over to another outfit? That's not very smart."

Assets of the BCRIC consist mainly of forest-related firms purchased by the previous NDP government, 10 per cent of Westcoast Transmission and oil and gas exploration rights.

The government is currently offering five free shares in BCRIC to each eligible citizen in the province.

## Fog hampers Clark

From Page 1

greater control over the natural resources within their borders and a more precise definition of the federal power to intervene in times of compelling natural interest.

"I have no quarrel with the provinces," Trudeau said. "If I was a provincial premier, I would be doing the same, everyone wants more rights."

But what makes a couontry strong is the will to provide equal accesss to opportunities and a federal government that can arbitrate interprovincial disputes.

Trudeau said Clark would fall prey to all provincial demands and not be able stand up for the national interest.

"Don't ask us to seek the easy solution," Trudeau said. "There will be conflicts my friend."

"Don't look for promises of peace in our time but look for a strong federal and national government which is prepared to fight for the whole."

Clark's schedule was delayed and nearly disrupted by fog. Kamloops was socked in as his chartered DC-9 flew from Cranbrook in the south. After circling for about 30 minutes the pilot dropped down "to have a look" and landed despite the fog.

After the speech in Saint John, Trudeau boarded his plane to take his campaign to Winnipeg, where he gave a punchy address to a crowd estimated by a Liberal organizer at more 2,000.

Describing Clark as the "red ink man", the prime minister said his opponent's financial policies would create higher prices, fewer jobs, and a lower dollar.

He called Clark the "seven-million man" because that is what his economic policies would cost the country, Trudeau said.

## Allmand moved to tighten up security reports

OTTAWA (CP) — Former solicitor-general Warren Allmand testified Thursday that he took steps to tighten up language used in RCMP security service reports when he found terms such as Communist, homosexual and influence-peddling being used loosely.

Defending his four years in the portfolio, Allmand told a royal commission into RCMP wrongdoing that he soon became concerned about four areas of security service operation after he took the job in late 1972.

They were:

- The broad definition the RCMP gave the word "subversion." Allmand handed the royal commission a list of groups the RCMP had targetted as subversive but he regarded as legitimate. He said a 1975 mandate given the service by the federal cabinet more closely defined subversion.
- The way security clearances were handled. Neighbors of a man being cleared for a promotion thought he was being investigated as a subversive or criminal as a result of questions asked them by the security service.
- The way information was interpreted in files. When a lawyer made a legitimate call to Allmand, the RCMP referred to it in a file as "an attempt at influence-peddling." In another file, a person was described as a homosexual because he or she had shared a residence with two other people, one a homosexual, and a Communist because he or she had belonged to a left-wing organization in the 1950s. Both were corrected.
- Withholding of information from Canadians because it resulted from co-operative efforts with the FBI and Central Intelligence Agency. Allmand said Canadians simply had friends in the United States get the same information the RCMP refused them from the FBI or CIA. This was "ridiculous."

## Candu plants pose peril of radioactive leakage

MONTREAL (CP) — Hydro-Quebec says steam generators in several Candu nuclear power plants under construction are defective and could leak radioactive heavy water unless costly repairs are made.

Hydro spokesman Francine Charette said Thursday that reactors at Gentilly, Que., Pickering, Ont., and Pointe-Lepreau, N.B., contain faulty tubing which may have to be replaced.

Charette said the provincial utilities that own the plants were advised by the manufacturer more than a month ago—well before the nuclear accident at the Three Mile Island power plant near Harrisburg, Pa.,—that some of the metal tubing in heat-exchange equipment inside the generators may be porous because of manufacturing defects.

She said the problem creates no radiation hazard but could pose operating problems.

To study solutions to the problem, a special committee has been established with representatives of the three provincial hydro companies, Atomic Energy of Canada Ltd. which developed the Candu system, and the steam generator manufacturer, Babcock and Wilcox Canada Ltd. of Cambridge, Ont.

Babcock and Wilcox's U.S. parent company manufactured some of the equipment that has been blamed for the Three Mile Island accident.

## The weather

April 6, 1979

Cloudy with morning showers and afternoon sunny periods. Winds light. Thursday's precipitation: trace. Sunshine 5 hours 12 minutes. Recorded high and low at Victoria airport 13 and 7. Today's forecast high and low 12 and 5. Today's sunrise 5:42, sunset 6:51. Moonrise 1:10 p.m., moonset 3:06 a.m. Saturday outlook: mostly sunny.

East coast of Vancouver Island — Cloudy with morning showers and afternoon sunny periods. Winds light. Thursday's precipitation: nil. Recorded high and low at Nanaimo 13 and 6. Forecast high and low 13 and 5. Saturday outlook: mostly sunny.

West coast of Vancouver Island — Cloudy with periods of rain or drizzle, some clearing in the afternoon. Winds light. Forecast high and low at Tofino 12 and 5. Saturday outlook: sunny periods.

North coast of the Mainland — Sunny with cloudy periods. Winds light. Forecast high and low 9 and 4. Saturday outlook: increasing cloud.

Extended outlook, Sunday through Tuesday — decreasing clouds and decreasing chance of showers, near normal temperatures. Highs 14 to 18. Lows 2 to 5.

READINGS

| | Max. | Min. | Perc. |
|---|---|---|---|
| St. John's | 1 | — 4 | Trace |
| Halifax | 4 | — 1 | 19.0 |
| Fredericton | 0 | — 1 | — |
| Charlottetown | — 1 | — 3 | — |
| Montreal | 4 | 0 | 14.0 |
| Ottawa | 3 | 0 | 8.0 |
| Toronto | 4 | 0 | 4.0 |
| Thunder Bay | 2 | — 5 | Trace |
| North Bay | 2 | — 2 | — |
| Kenora | — 9 | —14 | — |
| Winnipeg | —11 | —17 | — |
| Churchill | —21 | —27 | — |
| The Pas | —11 | —20 | — |
| Brandon | —14 | —21 | — |
| Regina | —11 | —23 | 0.2 |
| Saskatoon | —12 | —25 | — |
| Prince Albert | —11 | —26 | — |
| North Battleford | —14 | —26 | — |
| Medicine Hat | — 2 | —14 | 0.4 |
| Lethbridge | 2 | —13 | 0.7 |
| Calgary | — 5 | —15 | 0.4 |
| Edmonton | — 5 | —16 | 0.7 |
| Cranbrook | 15 | 2 | — |
| Castlegar | 18 | 1 | — |
| Penticton | 16 | 0 | — |
| Revelstoke | 9 | 1 | — |
| Vancouver | 14 | 8 | 0.2 |
| Prince Rupert | 6 | 4 | 53.8 |
| Terrace | 8 | 5 | 0.2 |
| Stewart | 6 | 2 | 7.2 |
| Port Hardy | 10 | 7 | 0.2 |
| Tofino | 11 | 7 | — |
| Comox | 11 | 7 | 0.6 |
| Prince George | 6 | 2 | 10.1 |
| Williams Lake | 12 | — 1 | 1.2 |
| Kamloops | 16 | 0 | — |
| Dawson City | 1 | — 7 | — |
| Whitehorse | 6 | — 3 | — |
| Fort Nelson | — 3 | —13 | 0.5 |
| Fort St. John | — 7 | —15 | 0.8 |
| Peace River | — 8 | —16 | 2.8 |
| Yellowknife | —15 | —32 | — |
| Inuvik | —15 | —21 | — |
| Seattle | 16 | 8 | 0.5 |
| Spokane | 17 | 2 | — |
| Portland | 22 | 6 | — |
| San Francisco | 15 | 8 | — |
| Los Angeles | 21 | 12 | — |
| Phoenix | 31 | 9 | — |
| Las Vegas | 28 | 8 | — |
| Chicago | 12 | 1 | — |
| New York | 12 | 3 | — |
| Miami | 30 | 22 | — |

TIDES AT VICTORIA
(Tides listed are Pacific Standard Time)

| | Time | Ht | Time | Ht | Time | Ht | Time | Ht |
|---|---|---|---|---|---|---|---|---|
| | H M | Ft. | H M | Ft. | H M | Ft. | H M | Ft. |
| 6 | 0115 | 7.9 | 0615 | 7.0 | 1030 | 6.9 | 1720 | 3.9 |
| 7 | 0125 | 7.7 | 0710 | 6.6 | 1050 | 6.9 | 1805 | 4.0 |
| 8 | 0120 | 7.6 | 0715 | 6.1 | 1210 | 6.9 | 1900 | 4.2 |
| 9 | 0130 | 7.5 | 0735 | 5.5 | 1305 | 6.9 | 1915 | 4.4 |

TIDES AT SOOKE

| | Time | Ht | Time | Ht | Time | Ht | Time | Ht |
|---|---|---|---|---|---|---|---|---|
| | H M | Ft. | H M | Ft. | H M | Ft. | H M | Ft. |
| 6 | 0400 | 7.0 | 0800 | 7.5 | 1630 | 3.9 | 2345 | 7.6 |
| 7 | 0500 | 6.5 | 0930 | 7.4 | 1720 | 4.0 | | |
| 8 | 0005 | 7.6 | 0550 | 5.9 | 1050 | 7.4 | 1750 | 4.0 |
| 9 | 0025 | 7.7 | 0620 | 5.2 | 1150 | 7.4 | 1835 | 4.1 |

TIDES AT FULFORD HARBOUR

| | Time | Ht | Time | Ht | Time | Ht | Time | Ht |
|---|---|---|---|---|---|---|---|---|
| | H M | Ft. | H M | Ft. | H M | Ft. | H M | Ft. |
| 6 | 0145 | 10.2 | 0815 | 7.4 | 1155 | 8.0 | 1855 | 4.5 |
| 7 | 0235 | 10.1 | 0850 | 6.9 | 1315 | 8.1 | 1940 | 4.6 |
| 8 | 0305 | 10.0 | 0915 | 6.4 | 1430 | 8.3 | 2030 | 4.8 |
| 9 | 0325 | 9.8 | 0940 | 5.8 | 1515 | 8.6 | 2105 | 5.0 |


**Healing Substance Shrinks Piles**

A renowned research institute has found a unique healing substance that actually shrinks hemorrhoids painlessly... relieves the itching and discomfort in minutes.

In addition, this unique healing substance (Bio-Dyne) quickly helps heal injured cells, and stimulates growth of new tissue.

Bio-Dyne is available exclusively in PREPARATION H Ointment and Suppositones. Satisfaction or your money refunded.

Preparation H


**NOTICE**

**THE CORPORATION OF THE CITY OF VICTORIA**

**HERITAGE DESIGNATION BYLAWS**

The City of Victoria intends to designate the buildings on the lands listed below as municipal heritage sites pursuant to Section 11 of the "Heritage Conservation Act" by finally adopted Heritage Designation Bylaws (Nos. 140, 141, 142 and 143) at the regular Council meeting to be held at City Hall on **Thursday, April 12, 1979 at 7:30 p.m.**

| Heritage Designation Bylaw Number | Address | Legal Description |
|---|---|---|
| 140 | 154 South Turner Street | Parcel A of Lots 5 and 6, Section 7, Beckley Farm, Victoria City, Plan 227. |
| 141 | 614 Avalon Road | West ½ of Lot 34 of Section 1, Beckley Farm, Victoria City, Plan 185. |
| 142 | 674/676 Battery Street | Lot 2, Beckley Farm, Victoria City, Plan 228. |
| 143 | 1029/1031 Pakington Street | Lot 6, Fairfield Farm Estate, Victoria City, Plan 155. |

The owner and occupier of the said land may object to the heritage designation by delivering written notice of the grounds of such objection to the office of the Municipal Manager not later than 24 hours before the Council meeting. If such notice has been filed, the owner and the occupier may, in addition, appear in person or by counsel or agent before the said Council meeting to elaborate on the grounds of objection contained in the written notice.

Colin F. G. Crisp
Assistant Municipal Manager

City Hall
Victoria


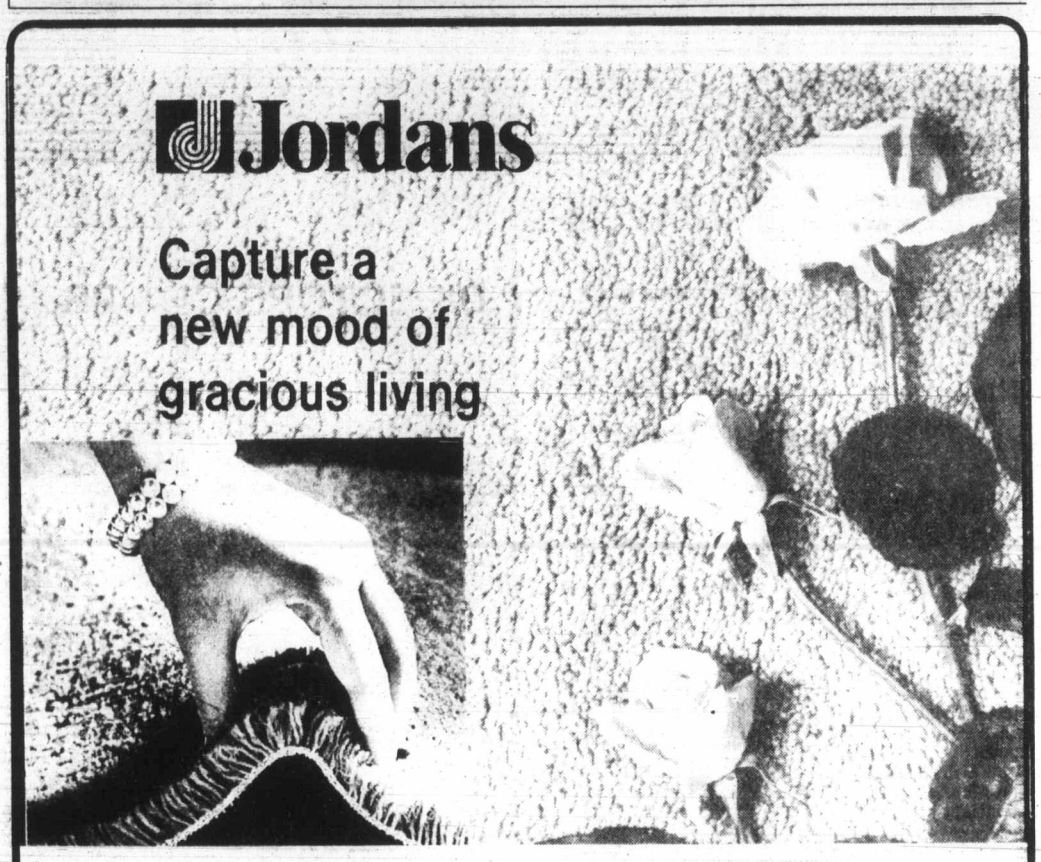


**Trade in your old carpet for the new Jubilee . . . a lush, dense carpet of Fortron**

We'll give you a generous allowance and brighten your home with beautiful new "Fashion Leader Carpet." It's a fact . . . Jordans' "Fashion Leader Carpet" Renewal Plan gives you real value for that old-fashioned dreary-looking carpet. Carpet you may have bought with your home — but certainly does you no credit today.

Now you can dress your home as you do yourself . . . in the brilliant new styles and colours with Jordans' "Fashion Leader Carpets." Come in soon — or just call us — we'll show you how easy it is to work within your budget!

**Use Jordans convenient budget plans or use your MasterCharge/Chargex.**

Lush, deep pile carpet . . . the very ultimate in refined living . . . now yours to enjoy in JUBILEE, a superb "Fashion Leader Carpet". This fashionable saxony is resplendent in rich and inviting new shades to enhance your home with warmth and charm.

JUBILEE is soft, sophisticated and durable because it's created from a performance proven blend of 50% Fortrel polyester/50% nylon . . . Fortrel for better texture retention and nylon to give a tough, long-wearing yarn, with Scotchgard added for increased soil and static resistance.

Now $18.95 sq. yd.

FORTRON

FORTRON IS A CERTIFICATION MARK OF FIBER INDUSTRIES INC
FORTRON EST UNE MARQUE DE CERTIFICATION DE FIBER INDUSTRIES INC

Jordans

Jordans 50th Anniversary

854 PANDORA
Parking at the rear
385-6746
Open Friday 'til 9

5th FLOOR
STANDARD FURNITURE
737 YATES ST.

3100 SHELBOURNE
Hillside Shopping Centre
595-1521
Open Wed., Thurs., Fri. 'til 9 p.m.

4-15



**BASE-BALL EQUIPMENT**
for juniors and seniors
**10% OFF**
OLYMPIC SPORTS
1661 DOUGLAS ST.
385-6485

# STANDARD'S GREAT WARE-HOUSE OVERFLOW SALE

**OPEN TONIGHT 'TIL 9 P.M.**

**VICTORIA'S GREATEST HOME FURNISHINGS SALE OF THE SEASON. 8 FLOORS OF EXCITING NEW FURNISHING IDEAS FOR YOUR HOME. IF YOU ENJOY A BARGAIN DON'T MISS THIS SALE. ALMOST EVERYTHING IN THE STORE IS ON SALE.**

**BEFORE YOU BUY ANY FURNITURE YOU OWE IT TO YOURSELF TO CHECK THIS GREAT HOME FURNISHINGS SALE**

**FRIDAY 9 A.M. DOOR OPENER SPECIALS**

**FOOTSTOOLS**
A super special on Teak Foot Stools. Traditional styling vinyl upholstery. Lots of colors. Will fit in any home. Buy these for Christmas gifts.
Reg. 39.00 **25.00**

**DIRECTORS CHAIRS**
Chrome and leatherette Directors chairs in Brown and Black.
Reg. 29.00 **19.00**

**CHINA SETS**
Stone Ware 24 piece. Several patterns to choose from.
Reg. 45.00 **29.00**

**NEST OF TABLES**
Teak nest of 3 tables.
Reg. 85.00 **59.00**

PRINTED POLYESTER
**DRAPERY FABRIC**
All purpose screen printed 100% polyester fabric in smart traditional and contemporary designs. Dark and light backgrounds. 54" wide.
Reg. 11.95 yard
Special **8.98**

**9 A.M. SPECIAL**
FRENCH TERGAL
**CURTAIN PANELS**
Here is an outstanding special in filmy sheer tergal voile tailored panels. Slot heading, luxurious cornelli bottom hems. Snowy White.
60"x83" Special each **12.98**
120"x83" Special each **24.98**

**STEREO HEADPHONES**
Light weight design. Foam cushon earcups, adjustable headband, 6' straight cord.
each **9.99**

**STEPTABLES**
Walnut finished steptables
Reg. 15.00 **11.00**

**CHINA SET**
White and gold 16 piece china set.
Reg. 25.00 **19.00**

**SEALY MATTRESS AND BOXSPRING**
Mattress or boxspring, 312 low profile coil, multi-needle quilted.
SAVE $20.00— Single size mattress or boxspring, each ..... **109.00**
SAVE $30.00— Double size mattress or boxspring, each ..... **129.00**
SAVE $100.00— Queen size 2 piece unit ..... **259.00**

★ PERSONAL SHOPPING ONLY ON THESE SUPER BUYS

★ SOME ITEMS LIMITED QUANTITIES

STANDARD FURNITURE

737 Yates St. 382-5111

4-6


*'A thousand goodbyes' to hard-line stance*

# Sadat hits out at Arabs

United Press International

Anwar Sadat struck back at his Arab detractors Thursday, bidding "a thousand goodbyes" to their hard-line position against peace with Israel and warning that Egypt would avenge acts of terrorism "one thousand fold."

Sadat denounced the economic and political sanctions imposed against Egypt by Arabs at the Baghdad conference as "filthy shamelessness," and assured his people the oil and aid embargoes "posed no problem whatsoever."

Sadat also urged the 1.1 million Palestinians of the Jordan West Bank and Gaza Strip to renounce the "clownish" anti-treaty statements by the leadership of the Palestine Liberation Organization, and join the negotiations on Palestinian autonomy.

Sadat's declarations came in a three-hour speech to the 360-member National Assembly, in which he presented the Israeli peace pact for ratification.

But the speech was directed to the Palestinian people and was devoted largely to "exposing" the Arab hard-liners.

Indicating no political reprisals were planned, Sadat said, "Some Arabs have chosen to enter a battle against Egypt. Let us arm for this battle. But they are brothers, so let us arm ourselves only with the weapons of Egypt—faith, firmness, strength of character, dignity and putting everyone in his place.

Referring to guerrilla calls for strikes against Egypt, Sadat said, "Let me serve this warning: Egypt is strong and capable of deterrence. If they grab one of my ambassadors here or there or commit an act of sabotage in their clownish way of pursuing a struggle, I shall reply with the utmost severity. Egypt's reply will not be twofold but one hundred-fold, one thousand-fold."

The hard-liners did not let Sadat's challenge go. The Iraqi news agency said the followup committee to supervise sanctions against Egypt will meet Wednesday in Tunis.

A bomb hidden in a sack exploded near a bus stop in the Arab section of Jerusalem Thursday, injuring 13 people, including a Jewish family of three, police said.

A spokesman said the blast was set by Palestinian guerrillas.

## DEATH EDICT PULLED

ATMORE, Ala. (AP) — John Louis Evans was spared from death in the electric chair Thursday night when U.S. Supreme Court Justice William Rehnquist stayed the sentence for one week on an appeal by Evans' mother.

Evans burst into tears when he heard Rehnquist's decision and appeared ready to fight for his life, said Rev. Kevin Duignan, a local Roman Catholic priest.

Father Duignan, who was with Evans when he heard that the electrocution was postponed, said he feels Evans will take the stay as "a message from God" and will cooperate fully in appealing his death sentence for the murder of a Mobile, Ala., pawn shop owner.

# 'No turning back'—Begin

YAMIT, Israeli-occupied Sinai (UPI) — Prime Minister Menachem Begin Thursday told angry Sinai settlers they must give up their homes to achieve peace with Egypt and maintained "there's no turning back now."

"I can take insults with love," Begin told the residents of Yamit, who jammed the community auditorium. They constantly booed and interrupted his remarks with shouts of "Go Home," and "Cheat."

"There was no other way to achieve a peace treaty that would give a promise of peace for our people," Begin said. "There's no turning back now. We signed a peace treaty and we have to honor it."

One woman asked the prime minister if he could arrange with Egyptian President Anwar Sadat for the settlers to stay in their outposts.

"Impossible," Begin replied.

Tempers flared as soon as Begin arrived in the town, built along the Mediterranean coastline of the Sinai desert.

Some 400 residents booed and chanted as Begin met with the town's nine-man committee, which demanded that he face all of them about their future after the pullback from the peninsula.

Israel promised to return Yamit and the farming settlement to Egypt in three years under the peace treaty signed in Washington March 26.

Begin told the settlers they would be resettled anywhere they want by the completion of the Sinai pullback.

# Black-hanging pleas unheeded

JOHANNESBURG, South Africa (AP) — A young black nationalist convicted of murder and said to be "very afraid of dying" prayed in his death row cell Thursday as the hour neared for his hanging. Appeals from U.S. President Carter and other world leaders apparently cannot stay the execution.

Solomon Mahlangu, 23, was to hang before dawn today in Pretoria central prison for his role in the 1977 sub-machine-gun killing of two white men in a department store warehouse, an apparently random terror attack.

The UN Security Council on Thursday issued a "solemn call" that Mahlangu's life be spared and that his trial was held in "flagrant defiance" of a General Assembly demand that all such trials be suspended and that captured "freedom fighters" be treated as prisoners of war with Geneva Convention rights.

The South African mission said the letter said the case was a domestic matter and Mahlangu was "found guilty of a criminal offence and was not convicted on political grounds."


ROUND BRILLIANT DIAMONDS
in beautiful modern and traditional gold settings at
F. W. Francis Ltd.
Since 1921 384-7611
1684 DOUGLAS STREET
Kitty Corner from the Bay 3-23

Warning: Health and Welfare Canada advises that danger to health increases with amount smoked—avoid inhaling. Average per cigarette—King Size: "Tar" 12 mg. Nic. 0.9 mg. Regular: "Tar" 14 mg. Nic. 0.9 mg.

Colonist

Comment

FRIDAY, APRIL 6, 1979

# There can only be one set of rules

THE ROYAL CANADIAN Mounted Police force is a legend in its own time. For many people the force is a source of national pride and joy and to attack it, even indirectly, is tantamount to treason. That said, it is downright terrifying to read of some of the police powers being proposed in the name of national security by people who should know better.

Joe Clark, the national Progressive Conservative leader, for example, told a reporter recently that the RCMP may engage in illegal activities provided the force obtains permission from a senior cabinet minister first.

How is it possible anywhere but in a police state to have one set of laws for ordinary citizens and another for the police? The short and truthful answer is: it isn't.

Everybody wants our national police force to be able to do its job. If the laws which now govern its activities are unduly restrictive or are in some other way inadequate, they should be amended — after a full parliamentary debate. Only then can we be assured of the need for any increased police powers and how they would bear on the liberties of each of us.

If Clark's viewpoint isn't bad enough, consider the kind of philosophy which was at work within the RCMP in recent years, when John Starnes was chief of the force's security division. The security division is conerned with counter-espionage. Some of Starnes' earlier testimony has now been released by the royal commission investigating RCMP wrongdoing.

It reveals that he told his field commanders seven years ago to become "far more vigorous in their approach to disruptive activity." What followed was a barn-burning, the theft of dynamite, break-ins and the theft of the Parti Quebecois membership lists.

A Starnes memo also instructed his security commanders to censure and, if necessary, transfer officers who balked at obeying orders to disrupt so-called violence-prone activists. Testimony from other officers indicated they were afraid they would end up in jail as a result of such activities.

Starnes believes the ideal security man should be well-educated, flexible and with some political acumen. Just what he means by *flexible* is all too clear from his testimony.

Starnes retired in 1973. That may have been one of the best breaks the RCMP, and the rest of Canada, ever had.

# What losers?

DON'T WASTE your vote on a loser, says Prime Minister Trudeau in one of his latest campaign gambits. It's an old political ploy but it doesn't cost a thing and it might fool a few people.

The prime minister was talking about the latest Gallup poll which shows Conservatives and Liberals running about even among a sample of decided voters, but a drop from 19 to 15 per cent in support for the New Democratic Party.

That's good, he says. It will lead to a majority government for one or other of the main parties. "We need a strong government . . . and there is no use in throwing away your vote on a minority party."

There is virtually no chance of the NDP electing enough candidates to form the federal government. But, under our system, that doesn't make them or any other party in opposition losers. Opposition members in Parliament, be they Liberal, Conservative or NDP, have a critical role to fill.

The prime minister knows this as well as anyone. He also knows that if the NDP should end up with the balance of power in an election which produces a minority Liberal government, he would be in deep trouble. One NDP spokesman has suggested that the price for co-operating with the Liberals under those circumstances should be Mr. Trudeau's resignation. The loser Mr. Trudeau is worrying about as he takes this latest cheap shot is himself.

Paul Hellyer

# Essential legislation given the go-by

OTTAWA — The dissolution of the federal Parliament and the choice of May 22 as election day left me absolutely incredulous. Just five minutes before it actually happened I offered to bet a colleague $1 to 30 cents that it wouldn't.

Sure I was aware of the rumors buzzing through the parliamentary corridors all day. "But no government," I insisted, "could be so totally inconsiderate of the voters as to dissolve without passing the amendments to the Income and Excise Tax Acts when there was no emergency."

But I was wrong! Apparently someone doesn't care that taxpayers will face weeks, maybe months of chaotic uncertainty as to what their tax liability really is. And all so unnecessarily. Just one more week would have been sufficient to allow the government to tidy up the mess. Why on earth did the announcement have to be made on March 26 for an election on May 22 — of all inconvenient days?

Surely it couldn't have been an attempt to upstage Jimmy Carter, Menachem Begin and Anwar Sadat? They had earned their moment in the sun for concluding bold, courageous and significant first steps on the tortuous path toward peace in the Middle East.

And it's doubtful that the kickoff was planned to commemorate the 39th anniversary of John George Diefenbaker's election to the Commons on March 26, 1940. The Chief had been feted at a noon reception in the Commons' Commonwealth Room where friends, press and MPs of all stripes had come to extend congratulations and best wishes.

The actual choice of date doesn't appear to be designed to please anyone. It doesn't show any consideration for the tens of thousands of campaign workers and election officials who will have their Victoria Day weekend ruined by the Tuesday vote. It's almost un-Canadian — making us choose between that first glorious weekend in the woods and the electoral fireworks.

The farmers won't be pleased either. May is seeding time and many of them will be too preoccupied to

attend long-winded campaign dissertations on Canada's golden decade to come.

One observer suggested that the balloon went up on that day to catch Joe Clark flatfooted in Regina, thus giving the PM a big advantage on the all-important 11 o'clock news. But that's putting too high a premium on the element of surprise — especially in an eight-week campaign.

It was only when he was asked the question "why?" directly at his news conference the next morning that the PM's real motives began to emerge. For a long while he has thought that the differences between the parties were not sharp enough in the public mind. And in that situation he feared the voters might be inclined to give the other fellows a chance.

So instead of cleaning up essential legislation like the tax bills, the government had brought in the energy allocation and referendum bills in the hope of forcing the Tories out on a limb on these issues.

Pleased with the success of the strategy, the government decided to pull the plug at once before the Opposition had a chance to recover from what Trudeau obviously considers are tactical errors on Clark's part.

Whether this Machiavellian manoeuvring will pay off or not remains to be seen. The only thing clear so far is that the timing of the election was geared more to party interests than to public concern.

(c) Toronto Sun Syndicate

Anthony Lejeune

# *Some reasons for worry in the European alliance*

LONDON — "Europe," said Chancellor Schmidt of West Germany the other day, "is the world's safest continent after Australia" — in respect, that is, of the possiblity of war; a prediction which may surprise, even alarm, Americans.

Is it true? As an objective assessment of risks, it would be hard to justify. Herr Schmidt may be right in thinking that the Russians do not want a European war. No doubt they would prefer to advance their strategic and political aims by pressure and implied threats rather than by launching a blitzkrieg.

The fact remains that the Soviet forces in Europe are far stronger than the NATO forces opposing them; that the Russian military build-up is still continuing; and that Russia's foreign policy all around the world is ruthlessly aggressive. And the Red Army is a great deal nearer to West Germany than to any part of America.

But Chancellor Schmidt was playing politics. Some members of his own party have been drifting dangerously towards neutralism; the latest spy scandals suggest an alarming degree of vulnerability; and the Germans, uncomfortably aware of being in the front line, are anxious to keep on reasonably good terms with the Soviet Union while not detracting from their membership in NATO.

These delicately balanced considerations produce an ambivalent attitude, which is shared by some of America's other European allies.

The prospect of SALT II is very seriously worrying Europe's defence experts. They have been urgently pointing out that there is, at the moment, no defence or deterrent against the latest Soviet missile, the SS-20, or the Russian supersonic Backfire bomber.

The 100 SS-20s already deployed in Western Russia can carry 300 pre-targeted nuclear warheads with a range of more than 2,000 miles. Just one of these missiles could simultaneously destroy London's main electricity generators, Britain's military communications centre and the BBC's principal transmitters.

The only effective answer would be for American long-range Cruise missiles to be made available for European use, for some equivalent of the SS-20 (which would also, inevitably, be American) to be based in Europe, and, in the longer term, for the European nations themselves to co-operate much more closely in nuclear, and

indeed in conventional, defence.

But the West Germans explicitly and other European nations in varying degrees have already shown themselves nervous of offending the Russians either by developing their own nuclear capacity or by accepting new American weapons. At the same time they are increasingly doubtful about the willingness of the United States to risk a nuclear war in their defence. They are afraid that SALT II is being negotiated over their heads and against their interests.

They regard the Carter administration as hopelessly naive. The president's continued support for the almost unbelievable Andy Young may or may not be important but appears symbolic.

Despite these doubts and hesitations, the Western Alliance continues to function quite well on a day-by-day basis. The European members could do much more to help themselves — their combined population is half as large again as the population of the United States and they are now just as rich. Sadly the European Community seems bogged down in an endless discussion about butter subsidies and the price of vegetables. But the potential for greatly increased strength certainly exists.

What's lacking is the political will in Europe and clear leadership from America. A candid appraisal of what the Russians are doing should provide ample incentive.

Richard Jackson

# *A welcome call to arms to get Canada on track*

OTTAWA — It's about time after this winter of discontent.

The good word comes not from a politician — although it would be no surprise to see the Liberals latch onto it for election purposes — but from Canada's dean of the banking community, the often controversial W. Earle McLaughlin, in taking his leave, after 18 years as president and chief executive officer of the Royal Bank of Canada.

It is as rousing a call to arms as you'll likely hear in a long, long time.

"The 20th century was to be Canada's," he recalls. "But today in the light of changed circumstances we are engaged in a sober reassessment of our prospects.

"Some, indeed, would not even have us survive as a country.

"Many voices argue that our great national experiment has failed.

"There is a discordant clamor of complaint over the sharing of resources, over the sharing of powers between governments, over regional disparities, over real and imagined ethnic and language discrimination, over the effectiveness — or lack of it — of governments, over the responsibilities of business, over inflation, over employment.

"We Canadians seem to have fallen into despondency, skepticism and suspicion, with everybody ready to believe he or she is being ripped off in one way or another by some region, institution, or person.

"We are buffetted by gusts of complaint.

"Foreigners hear our complaining with astonishment. By their standards, our most staggering problems are but petty grievances. They wonder what all the noise is about.

"From a world perspective, the standard of living and the quality of life for virtually every Canadian remains very very high.

"Our land is at peace. We walk the streets safely. Our institutions are increasingly responsive to local concerns. Governments are remarkably free from corruption. We have freedom of speech and a level of political liberty unrivalled anywhere. We may judge the level of government expenditure to be excessive, but we have reason to be proud of our care and concern for the disadvantaged.

"We have fine educational institutions. We have a business community which has high standards of honesty and social responsibility, as well as vigor and efficiency.

"We are rich in natural resources, have a skilled work-force and are one of the world's major trading nations.

"In short, while we may have our problems we have also much to be thankful for, and much to be proud of."

At this point Earle McLaughlin addresses himself to what he terms "the constitutional question" or the "national unity crisis."

He says: "It is that we need not so much a new national Constitution, but a new national spirit, a new national will to succeed — a recapturing of healthy optimism and a willingness to share, to compromise, to give as well as to take.

"We must lift ourselves from despondency and suspicion and regain the spirit of confident realism."

Here he links this new "confident realism" to "reliance on and faith in market mechanisms free of tinkering intervention, and belief that the people have common sense and responsibility."

His is a warning that there is a real danger in looking to "the special wisdom of expert planners" leading along a road to a managed economy and a managed society.

(This bit the Liberals might skip, being the "planners" and "managers" — not always successful — they are).

The call comes in Earle McLaughlin's closing words: "All of us Canadians have much to be grateful for, and every reason to be proud of our country, every reason to work hard and confidently for her future.

"No matter what constitutional arrangements may come forth, no matter what solutions may emerge from our addressing the national unity challenge, the key to success for us all and for our country is primarily a matter of attitude and will.

"Canada can and will survive and go on to new strength and maturity as one of the world's most blessed nations — a benchmark of freedom, prosperity and excellence — if her people approach the future with the confidence, pride, enthusiasm and drive they are capable of. Canada deserves nothing less!"

Erma Bombeck

One of the most common reactions I get from people when we first meet is, "I thought you were taller."

I really feel rotten about it because I sense their disappointment. First, I apologize to them for writing tall and reassure them that I am still growing.

It's always been this way. Being short is akin to the common cold. They'll never find a cure for it. It's just something we have to live with.

Being a girl, I can sometimes get away with being short, but it's the men and boys I feel sorry for. For some unexplained reason, being short must be accompanied by some redeeming virtue. For years I have heard mothers play the game.

"My son is short, but he has a wonderful personality." (Compared, I suppose, to having a rotten personality . . . but he IS tall).

"He's short, but he's fast." (Hopefully this refers to sports).

"He's short, but he has long legs." (?)

"He's short, but he's kind to his mother."

One of the first sentences I learned at my mother's knee when I was being prepared for the dating game was "How tall is he?" It didn't matter if my prospective date had a 30-pound nose, dirt under his fingernails and burned barns to release tension — if he was **tall**, he was acceptable.

I picked up the habit. When our first son was born, I instinctively picked up his foot, measured it and said, "He has big feet. That means he's going to be tall." Soon after that, I made notches in the doorway every six months to reassure myself.

There is an unwritten law that men must tower over women as a show of strength and superiority. I remember once on a television show in a major city the host sat on cushions to appear taller than his female co-host.

I know a lot of short men. Some of them are my best friends. I took one to lunch last week. One of them even slouched. Hopefully, we are getting away from the stigma of being short.

As I said to an audience last week, "Gosh I thought you'd be taller."

One came up afterward and said, "I've been sick."

(c) Field Enterprises, Inc.

## Today in History

**1692** — The Compte de Frontenac was appointed governor of New France.

**1851** — The Canadian government took over the post office.

**1941** — The Nazis launched their invasion of Greece and Yugoslavia.

The Daily Colonist.

1858 1979

Published every morning except Monday by The Colonist Publishers at 2621 Douglas Street, Victoria, B.C. V8W 2N4, a division of F.P. Publications (Western) Limited. Second class mail registration number 0516. All undelivered copies or any notices respecting changes of address are to be sent to the above address. Member Audit Bureau of Circulation.

RICHARD BOWER
PUBLISHER AND EDITOR-IN-CHIEF

LLOYD BAKER
ASSOCIATE EDITOR

FRED BARNES
MANAGING EDITOR

# Coalition's motives questioned

My wife and I wish to take this opportunity, through you, to thank the people of Vancouver Island and particularly Victoria for, with one exception, a most pleasant and restful holiday now ending. Particularly as I, British Columbia born, have seldom in the past 50 odd years since I left the province had the opportunity to experience British Columbian hospitality. Our sincere thanks.

The one exception is the advertisement put out by Mr. Brown (described as "an insurance baron from London") regarding federal service pensions. It astonished us that an otherwise reputable newspaper such as the *Colonist* would lower its standards by carrying such an obviously distorted item.

As Mr. Brown saw fit to reply only to three of "the many questions" (as he put it) asked in my letter of Feb. 28, (not published by the *Colonist*), and these consist only of reiterations of statements appearing in his fallacious advertisement, with an elaboration of one of them, I won't bother to reply except to point out that my letter advocated the application of the index not only to government pensions but to all pensions.

One question I would like to see answered which I quote from my letter, "Who are the National Citizens Coalition . . . will they publish the sources of their funding and the identity of all contributors in excess of $100?" Perhaps I am cynical but in this day and age I question the purity of intention of much that occurs, and in the happenstance of the possibility of insurance companies or allied financial organizations administering pension funds I smell a note of sour grapes because the federal service pension fund is governmentally and not commercially operated.

I wonder if Mr. Brown would agree with his propaganda if he were assigned to manage the federal pension fund — estimated on the basis of the Tomenson-Alexander assumptions, to amount to $40 billion by the year 1990 and $1,200 billion by 2025 — or any substantial portion of it, with appropriate fee, of course.

In closing I wish to commend those whose letters on the subject (other than Mr. Brown's) I have read in the *Colonist*. If they wish to have further information on the subject, it will be found in the speech to the House of Commons on Feb. 12, 1979 by Lloyd Francis, MP or in the article in the March 21 *Colonist* by Geoffrey Stevens, of the *Globe and Mail*, Toronto. Fallacious propaganda such as appeared in Mr. Brown's lamentable advertisement must be ameliorated whenever possible by the truth.

J. M. J. HUGHES,
40 Gorge Road West,
Victoria.

**To be considered for publication in entirety or in part, letters to the editor should be on subjects of general interest. Preference will be given those that are brief and to the point. Pen-names will be used, if requested, but all letters must be signed by the writer whose address also must be included.**

# Park paradise for dogs only

Beacon Hill Park has become a dog's paradise; it is a joy to see the dogs gambolling in sheer delight of freedom. But, Beacon Hill Park is no longer a paradise for children who love to frolic and play in the grass, or for all ages who wish to walk on the paths or on the grassy areas. Nor is it a paradise for the birds who come each year to nest on the ground or in the low bushes. Their numbers are diminishing, we will soon miss their joyous songs. They haven't a chance.

Perhaps those who can own dogs would like to have several areas in Greater Victoria designated for dogs where they could be exercised and have freedom to run. For example, such an area could be Clover Point near the outfall. After the dogs have been exercised they would have to be on leash in all other areas, and in those areas the owners would be responsible for cleaning up any excrement. Dogs are intelligent and can be trained to use certain areas.

We all know that if we own a dog or any other animal, we have to care for and love that animal for the next 9 to 15 years of its life. It is indeed a challenge, many of us do not realize the implications of such a responsibility.

In conclusion, I am sure that all responsible dog owners, especially those who live in apartments or condominiums, would be relieved to know that they could exercise their dogs in certain areas; and I am sure that the Greater Victoria communities would be glad to locate such areas.

P. H. R. MACDONALD

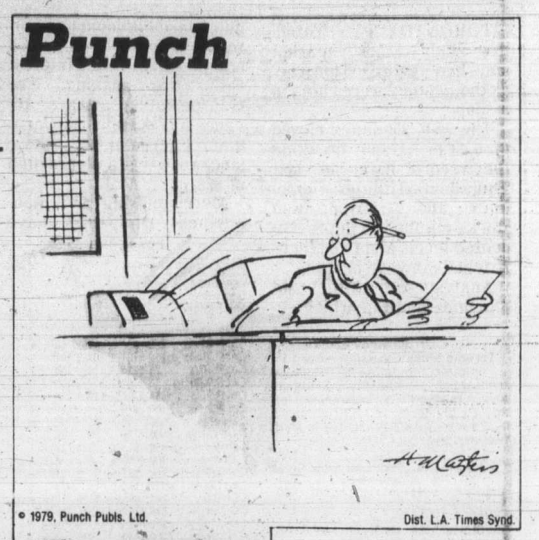


**"When you hear the tone you will have reached retirement age. Beeeeeee! Thank you for working for Conglomerex!"**

**Hunter on sick list**

## Barrett snub petty

How small, petty and ignoble of Premier Bennett not to invite former premier Barrett who purchased Cancel, on behalf of the people of B.C., to the official opening of the Cancel extension.

There must be something lacking in the character of anyone who would go so far to avoid giving credit where it is due.

What a pity that this embarrassing behavior seems to be typical of "Social" Credit in B.C.

RICHARD VON FUCHS,
115 13th Street,
Courtenay.

# Germany was natural ally

I have read with interest letters by your correspondents of the subject of Germany and the Germans. I should like to point out that Germany would never have been our enemy had King Edward VII not entered into a pact called the "Entente Cordiale" with France, a country which never was a true friend of the British Commonwealth and Empire. Queen Victoria would never have considered such an alliance.

Instead, she would have made one with Germany, the natural ally of Great Britain, seeing that not only are Britons Germans racial kinfolk, but our Royal Family have German blood connections.

Furthermore, with a British-German alliance, not only would there have been no first or Second World Wars, but the Nazi regime would never have come into being and Hitler would have been pursuing his trade either as an artist or a paperhanger. Also, the British navy and the German army would have made a very formidable combination indeed!

After the First World War, had the Versailles Treaty dealt justly with Germany, the second war could have been avoided. It is a strange thing, incidentally, that our enemy Hitler wanted to preserve the British Empire, yet our allies, Roosevelt and Stalin, especially at Yalta, sought the Empire's disintegration!

With regard to the conduct of the combatants in the Second World War, in any human conflict, no one side has all the virtues or all the vices. The excesses committed by Germany were not so much due to any defect in the German character, but rather to that pestilence known as totalitarianism. Totalitarianism in either politics or religion (especially the latter) is amoral and a spiritual disease from which no nation or group is immune, especially as it often begins as an angel of light, offering a panacea for the world's ills. Soviet Russia, Eastern Europe, Red China, Cambodia, Uganda and the so-called "State of Israel" all suffer from this disease. Incidentally, if Trudeau wins the next federal election this May (which God forbid!) we may well see the beginnings of totalitarianism in Canada, with the French as the "master race" and Anglophones and other races regarded as "lesser breeds."

One reason for the rise of Nazism in Germany was that the faith of the German people in the scriptures as the Word of God was very insidiously undermined by a long process of theological treachery known as "higher criticism" (which is in reality, lower unbelief!) and it is a very sad thing that our churches and theological colleges are sodden with "higher criticism" of the scriptures. This is the root cause of permissiveness, and other results have recently come to light that the World Council of Churches has become a Red front in donating $85,000 to the terrorists in Rhodesia and also the Anglican Church has decided to ordain homosexuals as ministers of the Word of God, despite the fact that the Word condemns homosexuality in no uncertain terms!

RICHARD CORRANCE,
710 Cormorant St.,
Victoria.

## Quebec critics bigoted

This morning (March 30) again two letters against Quebec, and both were so bigoted and untrue, yet allowed to be published.

One of them signed by Muriel Powell of Cowichan Bay quotes untrue millions of dollars given to Quebec without any basis at all. Further on she says, "Quebec being allowed to oust the English language from the province, while the rest of Canada must accept French."

All French in Quebec speak English — store personnel, police, officials, etc. as American tourists will tell you. Where does the rest of Canada accept French? Where? I am a Victorian and cannot speak French in any store or drugstore, barber shops, studios, city police stations, provincial government and municipal halls, fire halls, clubs, even my navy officers mess," etc., etc. Yet even in Quebec the English refuse to speak French! How arrogant!

Why can such statements be allowed to be published? Mr. Travers-Smith was virulent against the pseudo "Franco-Colombian" which was published lavishly. Later on he wrote a personal letter to me to admit that he was wrong, that it is the "French-Canadian Club of B.C." He apologized after the harm had been done and privately so. He further stated that he believed strongly in the British sense of fairness where both sides are allowed hearings. Maybe the British do, but do English Canadians?

Rene Levesque was investigated by the RCMP as his activities were threatening Canadian unity; then why does not the RCMP investigate the likes of Powell and Travers-Smith who do much more harm in lying so openly and fueling so much separatism in Canada.

If the *Colonist* has the pseudo-British sense of fairness, will they publish this?

G. E. GODBOUT,
1124 Fairfield Road,
Victoria.

# College expansion criticized

Camosun College Faculty Association President Gordon Alexander talks about the need for another building at a cost of millions. One reason, he says, is to give $6,000,000 improvements to the building, which will give work to unemployed carpenters and builders.

Camosun College is always needing more room. It is spread all over Victoria and Saanich. Not a month goes by without ads from Camosun College asking for new suggestions for classes and anyone wanting to teach some new course. There is obviously no end to the number of students or courses offered and encouraged by this college.

It is time that the people of Victoria and Saanich took a look at these astronomical costs which the college is continuing to increase. We know that Camosun has so many students driving to the Lansdowne campus that they plan to cut down part of a forest park and put in black top to provide free parking spaces for all these extra students. The college is also planning another large building, which means more cars, more parking spaces. Where will it end? It might mean an increase in president's fees as the number of students are constantly increased. Is that it?

GEORGE CAMERON,
821 Broughton St.,
Victoria.

## Reunion planned

Scott Collegiate, Regina, is planning a reunion for former students and teachers from June 27 to 29. Those who may have attended from 1924 to 1968 or anyone knowing former students or teachers are asked to contact Scott Reunion, P.O. Box 3767, Regina, Saskatchewan S4P 3N8.

JACK CHANDLER,
Publicity Chairman,
Scott Collegiate Reunion.

# Losers get the spoils

The electoral federal campaign is now almost in full gear. What really does mystify me is the candidates's determination to win a "seat" for themselves and their party. What for? Some of the winners will occupy a back bench spot, with maybe one or two chances to say a few words and appear on TV for the benefits of the "folks back home."

But think of the rewards awaiting the losers! Their loyalty to the "party" will be rewarded with a cozy seat in the senate (the pay is good, the fringe benefits outstanding and the retirement pensions big enough to keep them far above the so-called poverty line).

Or they will be offered a job on one of the numerous and still proliferating task forces and commissions which have plagued us for the last 10 years and whose voluminous "conclusions" are just gathering dust on Parliament Hill. Other losers will be shipped to Canadian embassies and consulates in all corners of the globe. A few more will find a lofty spot with Air Canada, CRTC or the CBC. Finally, with all due respect, one may be elevated to the august halls of Rideau House.

And this is not a fairy tale. It is happening under our very eyes. Some people call it political patronage — the harassed taxpayers have some other names for all these practises, but these names have no place in a daily newspaper!

E. J. LATTES,
200 Dallas Road,
Victoria.

**Prime Minister**
**. . . appealing rhetoric**

# *Ten years marked by broken promises*

The seemingly fine words and appealing rhetoric of Trudeau sounds wonderful. The solutions to the mess he has created, according to himself, are all dependent upon his re-election. Spherical Globules!

He promises recovery of the economy, recovery of unity, restraint and reduction of government spending, and a virile energy policy all within an untouched constitution but which will be restructured to suit his ends. Who is he kidding? He has had 10 years to do all these things. Where are they? His 10 years in office have produced nothing but the antitheses of all his campaign promises.

If he gets back into office, Trudeau will suddenly "forget" and/or re-change back to his old policies whereby you will be sold-out, subjugated, experience increased ethnic confrontations, become a peon under a feudal overlord, and be in bondage under an abominable constitution which will guarantee that personal freedoms, monarchial parliamentary democracy, economic re-stabilization, the ability to prevent corporate enthronement, and solvent sovereignty are blessings gone forever!

The guile, deceit and gall of the man is marvelous to behold. Yet he succeeds in mesmerizing and duping untold thousands of fuddle-heads who cannot perceive the treachery of his ilk.

For God's sake, Canada, if not you're own, don't let Trudeau in again as a Member of Parliament, much less as prime minister.

F. FRED KIRKMAN,
521 Normandy Road,
Victoria.

## Trudeau singing same song

Holy cow! Trudeau is bringing in the unity issue again. Guess he thinks that because it got him elected the last time it will work again. How obtuse (to paraphrase his own use of the word) can he be since the situation is far worse today than it was when he was last elected on that issue — that only he could hold Canada together.

So now he says that it is treasonous to ignore that issue. I wonder if he means more, or less, treasonous than "draft dodging" when Canada was at war.

And "PET" knows who is guilty of that.

ANNA LIZER

# Editor spoils election gimmick

That which blackens the lives of most politicians is the objectionable habit of persons with good memories to mature at inconvenient moments.

Possibly for the first time, Mr. Trudeau has taken a good look at Canada and has seen what it most needs. And now, in his Famous Five Issues, produces the solutions as a product of his own brilliant brain. But, the excellent editorial in the March 28 *Colonist* points out how Canada got into its present state under the Trudeau leadership.

We can, of course, look on the bright side: and being nice-minded people credit the dear man with realizing his shortcomings, which he thought the average Canadian incapable of figuring out. But the nasty idea sticks that this is merely an election gimmick.

And, the editor of the *Colonist* had to go and spoil it all for him.

Mrs. R. HOKANSON,
701 Esquimalt Road,
Victoria.

COLWOOD ROTARY / VI 90
presents
Leisurama '79
RECREATION AND HOME SHOW
Friday-Saturday-Sunday April 6-7-8
at the
Juan de Fuca Recreation Centre
1767 ISLAND HIGHWAY
478-8384
SHOW TIMES
Fri. 6:00-10:00 p.m. Sat. 12 noon-10:00 p.m. Sun. 12 noon-6 p.m.
ADMISSION ..... $1.00
Funds raised will go to various community projects sponsored by Colwood Rotary.
Win a Camaro in the Grand Draw!
A 1979 Camaro Sports Coupe will be supplied by Millstream Chevrolet, Colwood, to be drawn for on Sunday at 4 p.m.
In The Reno Room . . .
Take part in the games of chance, partake of refreshments.
FRIDAY 6 p.m.-midnight
SATURDAY 12 noon-midnight
Come and Enjoy It!
PARTIAL LIST OF EXHIBITORS:
Century 21
Western Homes
Jeune Bros. & Peetz
Butler Bros. Supplies Ltd.
Wille Dodge Chrysler
S. C. Glass Coatings Ltd.
Investors Syndicate Ltd.
Coral Sands Aquarium & Pet Shop
U-Do-A-Door
Euro-Down
The Knights of Bath
Music Gallery Ltd.
B.C. Telephone Company
I. J. Rudman Decorative Supplies
Plantropica Supplies
Diet Centre

# Toronto trading

TORONTO (CP) — Toronto's bull stock market smashed records Thursday as though they were china in a shop.

The TSE 300 index closed up 6.43 to 1,472.07, breaking the record high set last Thursday. Utilities, pipelines and transportation stocks climbed to unprecedented levels and two others reached six-year highs.

Analysts said utilities and pipelines, both of which require large amounts of borrowed capital, have gained on speculation that interest rates are peaking. The transportation group's advance has been led by Canadian Pacific Ltd., whose stock rose ½ to a record high of $29.

Merchandising and management companies have been climbing amid reports of high profits and takeover rumors. They continued to rise Thursday towards record highs set in 1973.

**BOX SCORE**

| | Thur. | Wed. |
|---|---|---|
| Issues traded | 664 | 692 |
| Advances | 239 | 255 |
| Declines | 198 | 207 |
| Unchanged | 227 | 230 |

**ACTIVE STOCKS**

| Stock | Sales | High | Low | Close | Ch'ge |
|---|---|---|---|---|---|
| Hudsons B | 128713 | $33⅞ | 33 | 33⅞ | +¾ |
| Inco Ltd | 74470 | $23⅜ | 22¼ | 23¼ | —⅛ |
| Brascan A | 69216 | $23⅛ | 22⅝ | 22⅝ | —½ |
| Ivaco A | 51700 | $14¾ | 14⅝ | 14¾ | |
| Abacus Cit | 45793 | 265 | 235 | 240 | —30 |
| **Mines and oils** | | | | | |
| Pennant R | 78867 | 185 | 175 | 177 | +2 |
| Joutel Cop | 65000 | 76 | 73 | 73 | |
| Onaping R | 48000 | 114 | 111 | 113 | +2 |
| Que Sturg | 47200 | 159 | 150 | 150 | —5 |
| National P | 122625 | 105 | 93 | 101 | +13 |
| Oakwood P | 61142 | $7⅛ | 7 | 7 | |
| Ulster Pet | 60700 | 370 | 360 | 365 | |

**TSE 300 INDEX**

| | Close | Ch'ge | high | low |
|---|---|---|---|---|
| TSE 300 | 1472.07 | +6.43 | 1472.07 | 1315.82 |
| Minrls | 2274.43 | +2.15 | 1329.37 | 1104.24 |
| Financ'l | 1214.73 | +16.91 | 1264.43 | 1166.80 |
| Oil, Gas | 2224.83 | +11.30 | 2242.76 | 1850.86 |
| Indy | 1197.43 | —3.48 | 1200.91 | 1049.31 |
| Utilities | 1515.78 | +1.73 | 1515.78 | 1422.04 |
| Consum | 1332.17 | —2.77 | 1338.85 | 1222.40 |
| Merch | 1397.44 | +9.58 | 1397.44 | 1393.99 |
| Forest | 1411.61 | —9.76 | 1472.21 | 1383.42 |
| Tran | 1916.72 | +30.23 | 1916.72 | 1385.93 |
| Pipeline | 1698.35 | +14.27 | 1698.35 | 1688.22 |
| Manage | 1729.80 | +3.59 | 1729.80 | 1710.15 |
| Comm. | 1435.57 | +3.44 | 1453.43 | 1356.20 |
| Golds | 1566.95 | +0.22 | 1703.06 | 1424.52 |
| Building | 2943.11 | +23.41 | 2987.96 | 2276.78 |

Up 11, down 3. Volume 4 million (6.1 million) Value $52.80 million ($67.78million)

**Distributed by CP**
**Toronto Stock Exchange—April 5**

Complete tabulation of Thursday transactions. Quotations in cents unless marked $. z—Odd lot, xd—Ex-dividend, xr—Ex-rights, xw — Ex-warrants. Net change is from previous board-lot closing sale.

| Stock | Sales | High A | Low and B | Close | Net Ch'ge |
|---|---|---|---|---|---|
| Abacus | 45793 | 265 | 235 | 240 | —30 |
| Aby Gln w | 800 | 475 | 475 | 475 | +25 |
| Abitibi | 15975 | $17⅞ | 17⅝ | 17⅝ | —⅛ |
| Abitbi 7½p | 100 | $49 | 49 | 49 | |
| Abitbi 10 | 283 | $54½ | 54½ | 54½ | |
| Acklands | 450 | $16½ | 16⅜ | 16½ | |
| Adanac M | 8200 | 158 | 135 | 153 | +13 |
| Advocate | 2030 | 250 | 230 | 250 | +25 |
| Afton Min | 1200 | $17 | 16¾ | 17 | +¼ |
| Agnico E | 3800 | $7⅜ | 7¼ | 7¼ | —¼ |
| Agra Ind A | 1300 | $7 | 6⅞ | 6⅞ | |
| Akaitcho | 1000 | 80 | 79 | 79 | |
| Albany | 4500 | 58 | 58 | 58 | |
| Alt Energy | 1907 | $23⅝ | 23 | 23⅝ | +⅝ |
| Alta Gas A | 18738 | $19¾ | 19⅝ | 19¾ | +⅛ |
| Alta G E p | 500 | $26⅛ | 26⅛ | 26⅛ | |
| Alta G F | 200 | $28¾ | 28¾ | 28¾ | |
| Alta G 9.76 | 510 | $28¼ | 28¼ | 28¼ | +¼ |
| Alta G 7.60 | 100 | $25⅝ | 25⅝ | 25⅝ | —⅛ |
| Alta G 6⅜ | 4050 | $27⅝ | 27⅜ | 27½ | |
| Alcan | 1737 | $42½ | 41⅝ | 42½ | +¾ |
| AlgoCent | 950 | $21¼ | 21 | 21¼ | —¼ |
| Algoma St | 4034 | $28½ | 27⅞ | 28½ | +⅞ |
| AllarcoDv | 245 | $38½ | 38¼ | 38¼ | +¼ |
| Almin 4½p | z25 | $38¾ | 38¾ | 38¾ | |
| Alum 3rd p | 600 | $27⅛ | 26⅞ | 27 | —⅛ |
| Am Bonza | 18150 | $22¾ | 22 | 22¼ | |
| Am arder | 1500 | 37 | 36 | 36 | —1 |
| Am Eagle | 12400 | 300 | 298 | 299 | +1 |
| Am Leduc | 2500 | 30 | 30 | 30 | +1 |
| Andres W A | 1775 | $15 | 14⅝ | 15 | +⅜ |
| Andres W B | 200 | $14½ | 14½ | 14½ | —⅛ |
| Ang CT 4½ | 100 | $27¼ | 27¼ | 27¼ | —¾ |
| Ang CT 265 | z40 | $32¼ | 32¼ | 32¼ | |
| Ang CT 290 | 180 | $35½ | 35½ | 35½ | +¾ |
| Ang CT 315 | 170 | $38½ | 38½ | 38½ | +½ |
| Ang D Gld | 4250 | 137 | 135 | 135 | |
| Ang U Dev | 4400 | 440 | 435 | 435 | +5 |
| Aquitaine | 1094 | $31 | 30½ | 31 | +½ |
| Arbor C | 500 | 125 | 125 | 125 | +5 |
| Args 250 p | 100 | $32⅞ | 32⅞ | 32⅞ | —⅛ |
| Argus B pr | z60 | $33⅜ | 33¼ | 33⅜ | |
| Argus C pr | z50 | $14⅝ | 14⅝ | 14⅝ | |
| Asamera | 24500 | $18¼ | 17⅞ | 17⅞ | —¼ |
| Asbestos | 1000 | $43½ | 43¼ | 43½ | +½ |
| Atco A | 9500 | $21⅞ | 21½ | 21½ | —⅜ |
| Atlas Yk | 1200 | 70 | 70 | 70 | —5 |
| AtoHard A | 2050 | $12⅜ | 12¼ | 12¼ | —⅛ |
| BC Sugar A | 450 | $32¼ | 32 | 32¼ | +¼ |
| BP Can | 6272 | $24½ | 24¼ | 24¼ | —½ |
| Banister C | 7250 | $11¾ | 11½ | 11¾ | +¼ |
| Bank BC | z6 | $31⅞ | 31⅞ | 31⅞ | |
| Bank Mtl | 33562 | $25½ | 24⅝ | 25½ | +¾ |
| Bank N S | 38382 | $24 | 23⅝ | 23⅞ | +⅛ |
| Bankeno | 5300 | 265 | 265 | 265 | |
| B dn Nat | 3224 | $15¾ | 15⅝ | 15⅝ | +⅛ |
| Barex | 16200 | 9 | 7½ | 7½ | —½ |
| Bary Expl | 600 | 131 | 131 | 131 | +1 |
| Baton B | 100 | $13½ | 13½ | 13½ | |
| Becker B p | 500 | $7⅛ | 7⅛ | 7⅛ | —⅛ |
| Bell Canad | 18055 | $66¼ | 65⅞ | 66¼ | +¼ |
| Bell A pr | z17 | $65¼ | 65¼ | 65¼ | |
| Bell B pr | 300 | $66¼ | 66¼ | 66¼ | +2⅛ |
| Bell D pr | z50 | $66⅜ | 66⅜ | 66⅜ | |
| Bell 2 28 | 1035 | $33¼ | 33 | 33¼ | +¼ |
| Bell 1.80 | 300 | $23¾ | 23¾ | 23¾ | +¼ |
| Bell .96 | 2250 | $28 | 27½ | 28 | +½ |
| Beth Cop A | z29 | $17⅝ | 17⅝ | 17⅝ | |
| Bl Hawk | z200 | 20 | 20 | 20 | |
| Black P A | 100 | $17⅛ | 17⅛ | 17⅛ | +⅛ |
| Blakwod A | 200 | $5⅞ | 5⅞ | 5⅞ | |
| Block Bros | 100 | $9 | 9 | 9 | |
| Bomac A | 1200 | $7 | 7 | 7 | |
| Bombr | z28 | $10¼ | 10¼ | 10¼ | |
| Bonza O | 17250 | $5⅞ | 5¾ | 5¾ | |
| Bovis Cor | 15000 | 70 | 69 | 70 | +1 |
| Bow Valy | 14025 | $26½ | 25¾ | 26½ | +¾ |
| Bralor Res | 2500 | $12 | 11⅞ | 11⅞ | —⅛ |
| Bramalea | 400 | $18⅜ | 18¼ | 18⅜ | +⅛ |
| Brascan A | 69216 | $23⅛ | 22⅝ | 22⅝ | —½ |
| Brenda M | 1300 | $18 | 17¾ | 17¾ | |
| Bright A | 300 | $17¾ | 17⅝ | 17¾ | |
| Brinco | 4808 | $8½ | 8 | 8 | —½ |
| BCFP | 15290 | $21¼ | 20½ | 20½ | —¾ |
| BCFP pr | z50 | $42¾ | 42¾ | 42¾ | |
| BC Pack B | 1000 | $84 | 81 | 82 | —3 |
| BC Phone | 2665 | $18⅛ | 18 | 18 | —⅛ |
| BCPh 4½p | 150 | $55 | 55 | 55 | +½ |
| BCPh 5.15 | 125 | $65 | 65 | 65 | +1 |
| BCPh 5¾p | 100 | $71 | 71 | 71 | +1 |
| BCPh 6.80 | 155 | $22 | 22 | 22 | |
| BCP 10.16p | 250 | $27⅝ | 27⅝ | 27⅝ | |
| Broul Reef | z71 | 37 | 37 | 37 | |
| Brunswk | 5610 | $6⅞ | 6½ | 6⅝ | —¼ |
| Budd Auto | 2500 | $9¾ | 9¼ | 9¾ | +⅝ |
| Budd A w | 4100 | 145 | 130 | 145 | +10 |
| **C** | | | | | |
| CC Yachts | 100 | 340 | 340 | 340 | |
| CAE A | 2550 | $26½ | 26 | 26 | |
| Cad Frv | 8310 | $13 | 12¾ | 13 | +⅛ |
| Cad Frv A | 3965 | $10⅝ | 10½ | 10½ | —⅛ |
| Cal Pow A | 1740 | $42½ | 42¼ | 42¼ | —¼ |
| Cal P 4p | z124 | $54 | 53¾ | 53¾ | |
| Cal P 4½p | 150 | $60½ | 60½ | 60½ | +½ |
| Cal P 7½p | 150 | $101½ | 101½ | 101½ | |
| Cal P 10p | 75 | $110 | 110 | 110 | |
| Cal P 9.80 | 15 | $109⅞ | 109⅞ | 109⅞ | |
| Cal P 9.75 | 15 | $110 | 110 | 110 | +1 |
| Cal P 2.36 | 500 | $29¼ | 29 | 29¼ | +⅛ |
| Calvert | 7000 | 49 | 46½ | 48 | +1 |
| Cam Mine | 2500 | 28 | 28 | 28 | |
| Camflo | 19650 | $13⅛ | 12⅞ | 13 | |
| C Chib A | 300 | $6⅞ | 6⅞ | 6⅞ | +⅛ |
| Camp RL | 350 | $37¾ | 37½ | 37½ | —½ |
| Can Cem | 4099 | $13⅛ | 13 | 13 | |
| CCe C p | 765 | $16⅞ | 16⅝ | 16⅞ | +⅜ |
| CDC pr B | 515 | $112¾ | 112¾ | 112¾ | |
| Can Malt A | 700 | $35½ | 35 | 35 | |
| C Nor West | 7400 | $10 | 9¾ | 9⅞ | —⅛ |
| C Packrs | 5425 | $24½ | 24 | 24½ | |
| Can Perm | 2400 | $18⅞ | 18¾ | 18⅞ | |
| CPerm 8 | 688 | $27¼ | 27 | 27¼ | +⅝ |
| C Safway p | z10 | $85 | 85 | 85 | |
| CS Pete | 23600 | $6¼ | 6 | 6⅛ | +⅛ |
| Can Trust A | 400 | $27 | 26½ | 27 | +1⅛ |
| C Trust 7¼ | 900 | $21⅜ | 21⅛ | 21⅛ | +⅛ |
| C Tung | 3620 | $25⅝ | 25 | 25½ | +½ |
| CCablesy A | 8100 | $20⅞ | 20¾ | 20⅞ | +⅛ |
| C Cable w | 14700 | 205 | 195 | 200 | |
| Cdn Cel | 1200 | $10⅛ | 10 | 10 | —⅛ |
| CC Man A | 16400 | $25⅜ | 25⅜ | 25⅜ | +⅛ |
| C Formost | 6800 | $9 | 9 | 9 | |
| CGE | 700 | $28¾ | 28¾ | 28¾ | —¼ |
| CG Invest | 400 | $21⅝ | 21⅝ | 21⅝ | |
| C Hidrogas | 700 | 465 | 465 | 465 | —5 |
| C Homestd | 5300 | $14¾ | 14⅝ | 14⅝ | —⅛ |
| CI Bk Com | 26598 | $29¼ | 27 | 27⅜ | +⅜ |
| CIL | 20450 | $22¾ | 22¾ | 22¾ | +¼ |
| CIL pr | z7 | $44 | 44 | 44 | |
| CI Powr A | 5431 | 87 | 80 | 80 | —6 |
| C Lencour | 7250 | 15½ | 15½ | 15½ | —½ |
| CLI Pete | z181 | 68 | 68 | 68 | |
| C Manoir | 500 | $6¼ | 6¼ | 6¼ | |
| C Marconi | 2500 | $11¼ | 11⅛ | 11⅛ | —¼ |
| C Merrill | 500 | $17¾ | 17¾ | 17¾ | —¼ |
| CNat R | 12600 | 395 | 385 | 395 | +10 |
| C Ocdental | 1400 | $27 | 26¾ | 26¾ | |
| CP Inve | 11964 | $29¼ | 28⅝ | 29¼ | +½ |
| CP Ltd | 42723 | $29⅛ | 28½ | 29 | +½ |
| CPL A p | 216 | $10¼ | 10¼ | 10¼ | |
| CPL UK p | z80 | | | | |
| C Reserve | 1450 | $14⅛ | 13¾ | 14⅛ | +⅜ |
| Cdn Sup O | 7604 | $114 | 112 | 113 | +1¾ |
| Cdn Tire | 400 | $28 | 28 | 28 | |
| Cdn Tire A | 2182 | $29¾ | 29⅝ | 29⅝ | —¼ |
| C Uilties | 210 | $18⅝ | 18½ | 18⅝ | +¼ |
| C Util 9.24 | 100 | $28¼ | 28¼ | 28¼ | +½ |
| CWN G 4 pr | 100 | $10⅜ | 10⅜ | 10⅜ | —⅜ |
| Candel Oil | 175 | $36¾ | 36¾ | 36¾ | —¼ |
| Canray | 1500 | 184 | 181 | 184 | —1 |
| Canron A | 750 | $27⅜ | 27 | 27 | —⅜ |
| Cara | 1600 | $10½ | 10¼ | 10¼ | —⅛ |
| Carl OK | 7915 | $5¼ | 5 | 5⅛ | —⅛ |
| Carl A p | 125 | $27¼ | 27¼ | 27¼ | +½ |
| Carma A | 200 | $11⅛ | 11⅛ | 11⅛ | |
| Cassiar | 1700 | $10⅞ | 10¾ | 10¾ | |
| Celanese | 3775 | 495 | 490 | 490 | —5 |
| Cenex | 8100 | 250 | 242 | 245 | |
| Ctl Est A | 2023 | $12 | 12 | 12 | |
| Cent Pat | 1700 | 195 | 192 | 192 | —3 |
| Chnclr | 5883 | 330 | 325 | 325 | +5 |
| Charter Ol | 200 | 260 | 260 | 260 | |
| Chieftan D | 1425 | $40⅞ | 39¾ | 40 | —⅞ |
| Chimo | 300 | 131 | 131 | 131 | —2 |
| Chrysler | 2020 | $11¾ | 11¾ | 11¾ | —⅛ |
| CHUM | 200 | $12 | 12 | 12 | —⅛ |
| CHUM B | 223 | $11¼ | 11¼ | 11¼ | +¼ |
| Coch Will | 1000 | 58 | 58 | 58 | |
| Cockfield | 2000 | $5¼ | 5¼ | 5¼ | +⅛ |
| Coin Lake | 500 | 13½ | 13½ | 13½ | |
| Comb Met | 4000 | 38 | 38 | 38 | +2 |
| Cominco | 2428 | $37¼ | 36½ | 36½ | —1⅛ |
| Cominco A | 200 | $27 | 27 | 27 | |
| C Holiday I | 100 | $9⅜ | 9⅜ | 9⅜ | —⅛ |
| Compr Ap | 900 | $12⅝ | 12⅝ | 12⅝ | |
| Conduit A | 1000 | $5½ | 440 | 5½ | +120 |
| Conuco Ltd | 6120 | $6½ | 6¼ | 6¼ | —¼ |
| Con Bath A | 4775 | $13⅝ | 13⅜ | 13⅜ | —⅜ |
| Con Bath p | 156 | $19⅛ | 19⅛ | 19⅛ | |
| Con Fardy | 1700 | 335 | 330 | 335 | |
| C Durham | 5500 | 155 | 151 | 155 | +2 |
| C Morisn | 100 | 170 | 170 | 170 | +3 |
| Cons Pipe | 100 | $7¼ | 7¼ | 7¼ | +¼ |
| Cons Prof | 5258 | 36 | 34 | 34 | |
| C Rambler | 8100 | 230 | 225 | 230 | —4 |
| Con Textle | 1000 | $5¼ | 5 | 5¼ | |
| Con Distrb | 3548 | $12½ | 12¼ | 12⅜ | |
| Cons Gas | 19800 | $21¼ | 20¾ | 20⅞ | —⅜ |
| Con Gas D | 300 | $27⅝ | 27⅝ | 27⅝ | —¾ |
| Control F | 100 | $5¾ | 5¾ | 5¾ | —¼ |
| Conwest | 1100 | $5⅞ | 5¾ | 5¾ | —¼ |
| Cop Fields | 266 | $5¼ | 5¼ | 5¼ | +⅛ |
| Corby vt | 110 | $26⅞ | 26⅞ | 26⅞ | |
| Coseka R | 36150 | $8¾ | 8⅜ | 8½ | |
| Craigmt | 3300 | $7 | 6¾ | 6¾ | —¼ |
| Crain R L | 1200 | $13 | 12¾ | 13 | +⅜ |
| Crestbrk | 5525 | $14 | 13⅞ | 13⅞ | —⅛ |
| Crwn Life | 207 | $65 | 65 | 65 | +⅛ |
| C Zelrba A | 450 | $22 | 22 | 22 | |
| Crush Intl | 800 | $11¾ | 11½ | 11½ | +⅛ |
| Cuvier M | 12600 | 54 | 48 | 48 | —4 |
| Cyprus | 9750 | $15½ | 15¼ | 15⅜ | +⅛ |
| Czar Res | 14800 | $8⅞ | 8⅝ | 8¾ | |
| **D to G** | | | | | |
| DRG Ltd A | 200 | $6 | 6 | 6 | |
| Dalmy A | 100 | $9¾ | 9¾ | 9¾ | |
| Daon Dev | 6050 | $10⅞ | 10½ | 10¾ | +¼ |
| Daon 8⅝ p | 3770 | $9¾ | 9½ | 9½ | |
| Datline | 100 | $8⅛ | 8⅛ | 8⅛ | —⅛ |
| D Eldona | 39600 | 131 | 128 | 130 | +2 |
| Delhi Pac | 14500 | 36 | 34 | 34½ | —4½ |
| Denison | 25100 | $21½ | 21⅛ | 21½ | +¼ |
| Dicknsn | 1778 | $6⅞ | 6¾ | 6⅞ | +⅛ |
| Digtech | 2900 | 465 | 460 | 465 | |
| Discvry | 2430 | 113 | 108 | 113 | +5 |
| Doman I | 10650 | $8⅞ | 8⅝ | 8⅞ | +¼ |
| Dome Mine | 582 | $104 | 104 | 104 | +1 |
| Dome Pete | 14950 | $132½ | 129¾ | 131 | |
| D Bridge | 600 | $31⅜ | 31⅜ | 31⅜ | |
| D Citrs A | 1000 | $5½ | 5½ | 5½ | +¼ |
| DExplor | 3500 | 28½ | 28 | 28 | —1 |
| Dofasco A | 1280 | $33¼ | 32¾ | 32¾ | —¼ |
| D Scotish p | z15 | $28¼ | 28¼ | 28¼ | |
| Dom Store | 13725 | $18½ | 18¼ | 18¼ | |
| D Textle | 3350 | $14½ | 14⅜ | 14⅜ | —¼ |
| Domtar | 6679 | $25 | 24¾ | 24⅞ | |
| Domtar pr | 100 | $13½ | 13½ | 13½ | |
| Dr Mc C A | 100 | $21⅞ | 21⅞ | 21⅞ | +⅛ |
| Dunde Pal | 15999 | 54 | 50 | 52 | |
| Dunraie | 1000 | 38 | 38 | 38 | |
| Du Pont | 16200 | $22 | 20⅝ | 21¼ | +¼ |
| Dustbane | 100 | $9¾ | 9¾ | 9¾ | |
| Dylex Ltd | z30 | $14⅞ | 14⅞ | 14⅞ | |
| Dylex L A | 5933 | $15⅝ | 15¼ | 15½ | +½ |
| Dynamar | 11100 | 170 | 165 | 169 | —1 |
| E-L Fin | 2000 | $12½ | 12½ | 12½ | |
| East Mal | 1420 | 180 | 180 | 180 | |
| East Sul A | 2040 | 240 | 230 | 240 | |
| Estn Prov | 200 | $7⅞ | 7⅞ | 7⅞ | |
| Ego Res | 4800 | 360 | 355 | 355 | —5 |
| Elhm A | 800 | 480 | 470 | 480 | +10 |
| Emco | 15310 | $11⅛ | 10¾ | 10⅞ | —⅛ |
| Emco w | 6200 | 400 | 375 | 390 | +15 |
| Extndcar | 1450 | $7¾ | 7¾ | 7¾ | —⅛ |
| Extd A | 800 | $7½ | 7½ | 7½ | |
| Falcon C | 8050 | $9 | 8¾ | 8¾ | —¼ |
| Flbrg Nik A | 2920 | $49¾ | 48¾ | 49¼ | —¾ |
| Fed Ind A | 600 | $5⅞ | 5⅞ | 5⅞ | +⅛ |
| Fed Pion | z75 | $35¼ | 35¼ | 35¼ | |
| Fidelity Tr | 9650 | $5⅜ | 5¼ | 5⅜ | +¼ |
| F City Fin | 1000 | $11½ | 11½ | 11½ | —⅛ |
| F Cty Tr B | 500 | $9½ | 9½ | 9½ | +⅛ |
| F Cty Tr C | 1030 | $8⅛ | 8⅛ | 8⅛ | |
| F Mar | 5340 | 76 | 73 | 76 | —3 |
| Foodex p | 700 | $7⅞ | 7⅞ | 7⅞ | |
| Ford Cnda | z35 | $70 | 70 | 70 | |
| F Sea A pr | 100 | $9⅛ | 9⅛ | 9⅛ | |
| Francana | 1400 | $10½ | 10¼ | 10½ | +¼ |
| Fraser A | 100 | $15½ | 15½ | 15½ | |
| Fruehauf | 100 | $11¼ | 11¼ | 11¼ | +¼ |
| G&H Steel | 500 | 300 | 300 | 300 | |
| G M Res | 2500 | 485 | 485 | 485 | |
| Galtaco A | 300 | $10½ | 10½ | 10½ | |
| Gaz Metr | 356 | $6⅛ | 6 | 6⅛ | +⅛ |
| G Distrb w | 2200 | 290 | 285 | 285 | —4 |
| GMC | 577 | $67½ | 67¼ | 67¼ | —¼ |
| Genstar L | 7795 | $40⅝ | 40 | 40 | —¼ |
| Gnstar 1.50 | z30 | $39½ | 39½ | 39½ | |
| Giant Yk | 1100 | $11¼ | 11 | 11¼ | +¼ |
| Gibraltar | 24500 | $9⅜ | 9⅛ | 9¼ | +⅛ |
| Glbe Rltyp | 300 | $26 | 26 | 26 | |
| Goldund M | 5500 | 67 | 65 | 65 | —2 |
| Granduc | 2500 | 155 | 153 | 154 | —4 |
| Gt Oil Sds | 780 | $10¼ | 10⅛ | 10¼ | +⅛ |
| GL Forest | 1300 | $48¼ | 48¼ | 48¼ | |
| GL For w | 2210 | $15¼ | 15⅛ | 15⅛ | —⅛ |
| GNGas A p | 100 | $18¼ | 18¼ | 18¼ | —1¼ |
| Gt West S | 1000 | 345 | 345 | 345 | +5 |
| G Goose A | 800 | $9 | 9 | 9 | |
| G Goose 9¾ | 200 | $11 | 11 | 11 | +¼ |
| Greyhnd C | 2000 | 340 | 335 | 335 | —15 |
| Greyhnd | 200 | $19¾ | 19¾ | 19¾ | +¼ |
| Gulf Can | 13947 | $48½ | 47⅝ | 48½ | +⅞ |
| Gulfstrem | 7250 | 60 | 59 | 59 | |
| **H to L** | | | | | |
| HCI Hldg | 170 | $12⅝ | 12⅝ | 12⅝ | +⅛ |
| H Group A | 150 | 415 | 415 | 415 | +5 |
| Hardee | 5000 | 80 | 80 | 80 | —5 |
| Hard Crp A | 200 | 345 | 345 | 345 | —15 |
| Hard Crp C | 1500 | 310 | 310 | 310 | —5 |
| Harlequin | 2350 | $15½ | 15⅜ | 15½ | —⅛ |
| H Wood | z90 | 126 | 126 | 126 | |
| Hatleigh A | 800 | $6½ | 6½ | 6½ | |
| Hatleigh B | 680 | $6½ | 6½ | 6½ | |
| Hawker A | 2900 | $10⅛ | 10 | 10⅛ | —⅛ |
| Hayes D | 6604 | $12⅞ | 12⅝ | 12¾ | |
| Highmont | 15750 | $5½ | 5⅛ | 5½ | +⅜ |
| Holinger A | 885 | $42 | 42 | 42 | |
| Home A | 898 | $54 | 53¾ | 53¾ | —¼ |
| Home B | 300 | $52¼ | 52¼ | 52¼ | —¼ |
| Hud Bay | 755 | $22½ | 22¼ | 22½ | |
| HBay C | 128713 | $33⅞ | 33 | 33⅞ | +¾ |
| HBC pr | 4241 | $23⅜ | 23¼ | 23¼ | —¼ |
| HB Oil Gas | 3310 | $62¾ | 62 | 62 | —¾ |
| Husky Oil | 2766 | $51½ | 50¾ | 51½ | +½ |
| Husky A pr | z20 | $42½ | 42½ | 42½ | |
| Husky B pr | 150 | $43 | 43 | 43 | +1 |
| Husky E w | 500 | $30½ | 30½ | 30½ | —½ |
| Hydra Ex | 6540 | 47 | 45 | 45 | —2 |
| IAC | 21125 | $17⅝ | 17⅜ | 17½ | |
| ITL Ind | 6900 | 400 | 390 | 390 | —10 |
| IU Intl | 35959 | $13¾ | 12⅞ | 13½ | +½ |
| Imasco | 2755 | $39¼ | 39 | 39¼ | |
| Imasco A p | z30 | 380 | 380 | 380 | |
| Imp Gen | 1000 | $19 | 18½ | 18½ | —¾ |
| Imp Oil A | 13787 | $28⅝ | 28¼ | 28½ | +⅛ |
| Inco | 74470 | $23⅜ | 22¼ | 23¼ | —⅛ |
| Inco 7 85 | 1100 | $26¼ | 26 | 26¼ | +⅜ |
| Indal | 1800 | $14¾ | 14½ | 14½ | —¼ |
| Indusmin | 6008 | $20¼ | 20 | 20 | +⅝ |
| Inglis | z50 | $13 | 13 | 13 | |
| Inland Gas | 475 | $12¼ | 12⅛ | 12⅛ | —⅛ |
| Inter-City | 23536 | $9⅜ | 9⅛ | 9⅜ | +⅛ |
| Inter C B w | 900 | $6⅜ | 6⅜ | 6⅜ | —⅛ |
| Intrmetco | 3700 | $14¾ | 14½ | 14¾ | +⅛ |
| IBM | 51 | $365 | 365 | 365 | —5 |
| Int Mogul | 2384 | $5⅞ | 5½ | 5½ | —¼ |
| Int Pipe A | 8250 | $17⅞ | 17¾ | 17⅞ | +⅛ |
| Ipsco | 1275 | $20⅜ | 20⅜ | 20⅜ | |
| Inv Grp A | 4300 | $12½ | 12½ | 12½ | +¼ |
| Irwin T A | 1000 | 415 | 410 | 415 | +15 |
| Island Tel | 300 | $16 | 16 | 16 | —⅜ |
| ISO | 9100 | 248 | 246 | 246 | |
| Ivaco A | 51700 | $14¾ | 14⅝ | 14¾ | |
| J Q Res | z10 | 64 | 64 | 64 | |
| Jannock | 3480 | $22½ | 22¼ | 22¼ | |
| Jannock B | 1000 | $15 | 15 | 15 | |
| Jannock w | 500 | $12½ | 12½ | 12½ | |
| Jorex Ltd | 8000 | 39 | 37 | 37 | —1 |
| Joutel | 65000 | 76 | 73 | 73 | |
| Kaiser Re | 29265 | $19⅜ | 18¾ | 19 | —⅛ |
| Kam Kotia | 3600 | 430 | 415 | 425 | —5 |
| Kaps Tran | 9200 | 173 | 166 | 167 | +2 |
| Keeprite B | 100 | $14½ | 14½ | 14½ | —¾ |
| Kelly D A | 240 | $8 | 8 | 8 | |
| Kelsey H | 700 | $27 | 26⅞ | 27 | +1 |
| Kerr A A | 6964 | $11 | 10¾ | 10⅞ | —⅛ |
| K Anacon | 7413 | 26 | 24 | 24 | —3 |
| La Luz | 300 | $7 | 7 | 7 | +¼ |
| Labatt A | 2725 | $20⅝ | 20¼ | 20⅝ | +¼ |
| Labatt A p | 800 | $20½ | 20½ | 20½ | |
| Lab Min | 215 | $40¼ | 40¼ | 40¼ | |
| Lacana | 15750 | $6⅛ | 5¾ | 6 | +⅛ |
| Lacana w | 1000 | 385 | 380 | 380 | |
| Laidlaw A | 900 | $11⅜ | 11⅜ | 11⅜ | |
| LOnt Cem | 6947 | $5⅞ | 5¾ | 5¾ | |
| L Shore | 100 | 310 | 310 | 310 | +5 |
| Lakehead | 1000 | 18 | 18 | 18 | —2 |
| Laurasia | 1000 | 28 | 28 | 28 | —1 |
| Lau F 1.25 | 300 | $19⅝ | 19⅝ | 19⅝ | —⅛ |
| Lau Fn 140 | 120 | $24⅞ | 24⅞ | 24⅞ | +⅛ |
| Lau F 2.00 | z50 | $37⅜ | 37⅜ | 37⅜ | |
| Lau Fin p | 398 | $14½ | 14½ | 14½ | +½ |
| Leigh Inst | 2870 | $10¼ | 10⅛ | 10¼ | +⅛ |
| Levy A pr | 100 | $6½ | 6½ | 6½ | |
| Liberian | z2 | $7⅞ | 7⅞ | 7⅞ | |
| LL Lac | 1122 | 300 | 290 | 300 | +15 |
| Lob Co A | 800 | 455 | 435 | 455 | +15 |
| Lob Co B | 2400 | 430 | 425 | 425 | —15 |
| Lob Ltd A p | z90 | $17⅞ | 17⅞ | 17⅞ | |
| Lochiel | 10000 | 400 | 390 | 390 | —5 |
| Loeb M | 3660 | $10 | 9½ | 10 | +½ |
| **M to O** | | | | | |
| MICC | 250 | $10½ | 10⅜ | 10½ | +⅛ |
| MICC A | 263 | $26½ | 26½ | 26½ | —¾ |
| MICC 8⅝ | 700 | $25½ | 25½ | 25½ | +¼ |
| Micc 8p | 100 | $25⅞ | 25⅞ | 25⅞ | +⅛ |
| MPG Inv | 100 | $7 | 7 | 7 | |
| MTS Inter | 5000 | 60 | 60 | 60 | —1 |
| Maclarn A | 600 | $19 | 18 | 18 | |
| Maclarn B | 1650 | $18¼ | 18⅛ | 18¼ | +¼ |
| Mclan H A | 578 | $22 | 21¾ | 22 | |
| MB Ltd | 8927 | $22¾ | 22½ | 22¾ | —⅛ |
| Madeline | 1905 | 161 | 160 | 161 | +3 |
| Magnason | 800 | 300 | 300 | 300 | |
| Magnetcs | 1950 | 166 | 166 | 166 | —2 |
| Majstc Wil | 7200 | 355 | 345 | 350 | +10 |
| Malartic | 2000 | 71 | 71 | 71 | —4 |
| Maritime | 1030 | $25¼ | 25⅛ | 25¼ | |
| Mar T 860 | 680 | $10½ | 10½ | 10½ | |
| Mar T 940 | 212 | $10⅝ | 10⅝ | 10⅝ | +⅛ |
| Markel F | 800 | $7 | 7 | 7 | |
| Mark Spnc | 11100 | $8 | 7⅝ | 8 | +¼ |
| Mass Fer | 4099 | $13⅞ | 13¾ | 13⅞ | |
| Mas F A | 200 | $20⅜ | 20⅜ | 20⅜ | +¼ |
| Mas F B | 1600 | $20⅜ | 20 | 20 | —¼ |
| Mc Adam | 3500 | 40 | 40 | 40 | —4 |
| Mc Intyre | 1350 | $43⅞ | 43 | 43 | —1 |
| McLaghln | 1600 | $12½ | 12½ | 12½ | |
| McLghl 9p | 300 | $22⅛ | 22⅛ | 22⅛ | —½ |
| McLghl w | 1400 | $7 | 6¾ | 7 | —¼ |
| Melcor | 1100 | $14 | 13⅞ | 14 | |
| Mentor | 600 | 325 | 325 | 325 | |
| Mercantil | 3190 | $15⅛ | 15 | 15 | |
| Merland E | 23950 | $10⅞ | 10⅝ | 10⅝ | —⅛ |
| Met Trust | z16 | $30¾ | 30¾ | 30¾ | |
| Minrl Res | 5130 | 215 | 205 | 215 | +20 |
| Moffat A | 700 | $11 | 10⅞ | 11 | +⅛ |
| Molson A | 3948 | $25 | 24½ | 24¾ | —⅛ |
| Molson B | 2100 | $23½ | 23¼ | 23¼ | —½ |
| Moneta P | 500 | 45 | 45 | 45 | +6 |
| Moore | 17759 | $39½ | 39⅛ | 39⅛ | —¼ |
| Multi Acc | 100 | $8 | 8 | 8 | |
| Muncpl S L | 200 | $7 | 7 | 7 | +⅜ |
| Murphy | 16675 | $16¼ | 16⅛ | 16¼ | |
| N B Cook | 100 | 230 | 230 | 230 | —20 |
| NBU Mine | 25000 | 215 | 206 | 210 | +10 |
| NBU Miner | 38228 | 8 | 7 | 7 | |
| Nat Drug | 310 | $12¾ | 12¾ | 12¾ | |
| N Pete | 122625 | 105 | 93 | 101 | +13 |
| Nat Sea A | 200 | $20¼ | 20¼ | 20¼ | |
| Nat Trust | 500 | $22⅝ | 22⅜ | 22⅝ | +⅛ |
| Nemco | 9900 | 296 | 285 | 296 | +8 |
| Neomar | 6013 | 182 | 180 | 181 | +1 |
| NB Tel | 741 | $22¼ | 22⅛ | 22¼ | +¼ |
| NB Tel 1.85 | z8 | $22¼ | 22¼ | 22¼ | |
| N Goldvue | 36875 | 20 | 19 | 19 | —1 |
| N Provid D | 22000 | 45 | 44 | 45 | +2 |
| N Que Ragl | 6800 | 236 | 225 | 225 | —5 |
| N York Oil | 22950 | 305 | 291 | 296 | —4 |
| Nfld LP A | 10425 | $19¼ | 19 | 19⅛ | —⅛ |
| Nfld Tel | 1400 | $11⅜ | 11¼ | 11⅜ | +⅛ |
| Nfld Te 885 | 400 | $22 | 22 | 22 | |
| Noble M | 1000 | 124 | 124 | 124 | —1 |
| Nor Acme | 11000 | 9 | 9 | 9 | —2 |
| Noranda A | 17736 | $43⅞ | 43⅛ | 43⅞ | +⅜ |
| Norbaska | 1250 | 48 | 48 | 48 | —1 |
| Norcen | 32666 | $21⅛ | 20¾ | 21 | +⅛ |
| Norcn 150 | 100 | $32¼ | 32¼ | 32¼ | —¾ |
| Norlex | 4500 | 11½ | 11 | 11½ | +½ |
| Normick P | 500 | $7⅜ | 7⅜ | 7⅜ | |
| NC Oils | 4471 | $13¾ | 13½ | 13⅝ | +⅛ |
| NCO pr | z20 | $38 | 38 | 38 | |
| Nor Tel | 1275 | $48¼ | 47¾ | 48¼ | +⅛ |
| N Tecm B w | 2390 | $27 | 26¼ | 27 | +¾ |
| Northgat | 2500 | $6⅞ | 6⅞ | 6⅞ | —⅛ |
| Nthld | 140400 | 24 | 21 | 23½ | +2 |
| Nowsco W | 170 | $29 | 29 | 29 | —½ |
| Nu-Wst A | 2300 | $16 | 16 | 16 | —¼ |
| Nu-Wst p | 200 | $19¾ | 19¾ | 19¾ | —½ |
| Nu-Wst B p | 100 | $19½ | 19½ | 19½ | —⅛ |
| Nufort Res | z333 | 18 | 18 | 18 | |
| Numac | 28020 | $33⅜ | 32½ | 32½ | |
| OPI A | 1100 | $24¼ | 24 | 24¼ | +¼ |
| Oakwood P | 61142 | $7⅛ | 7 | 7 | |
| Obrien | 16800 | 160 | 155 | 160 | +4 |
| Ocelot B | 48800 | $15⅜ | 15¼ | 15⅜ | +¼ |
| Onaping | 48000 | 114 | 111 | 113 | +2 |
| Oshawa A | 11734 | $8¾ | 8⅝ | 8¾ | +⅛ |
| Osisko | 9200 | 28½ | 27 | 28½ | +2 |
| Oxford A | 2000 | $16¼ | 16 | 16 | —¼ |
| **P to S** | | | | | |
| Pac Coper | 500 | 185 | 185 | 185 | —13 |
| Pac Nth G | 3700 | $5¼ | 495 | 5¼ | +¼ |
| Pac Nth 6¾ | 150 | $19½ | 19½ | 19½ | +½ |
| Page Pet | 21000 | $12⅞ | 12½ | 12⅝ | +⅛ |
| Page Pet 7 | 6500 | $18¼ | 17⅝ | 18¼ | +½ |
| Pamour A | 200 | $6⅜ | 6⅜ | 6⅜ | |
| Pamour B | 500 | $6¼ | 6¼ | 6¼ | |
| Pancana I | 1000 | 141 | 140 | 141 | +1 |
| PanCan P | 1170 | $49¾ | 49⅝ | 49⅝ | —⅛ |
| Patino N V | 436 | $24½ | 24 | 24½ | +1½ |
| Paulin A | 1200 | $5 | 5 | 5 | +¼ |
| Pe Ben O | 1200 | 244 | 240 | 244 | +12 |
| Peerless | 100 | $6⅛ | 6⅛ | 6⅛ | +⅛ |
| Pembina | 9200 | $9¾ | 9⅜ | 9½ | —¼ |
| Pennant | 78867 | 185 | 175 | 177 | +2 |
| Penningtn | 200 | $5⅞ | 5⅞ | 5⅞ | |
| P Jewl A | 400 | $15 | 14¾ | 14¾ | —¼ |
| Petrofina | 1992 | $26⅛ | 26 | 26⅛ | +⅛ |
| Petrol | 3500 | $5⅛ | 5⅛ | 5⅛ | |
| Peyto Oils | 14550 | $10¾ | 10⅝ | 10⅝ | —⅛ |
| Pine Point | 700 | $32¼ | 32¼ | 32¼ | |
| Place G | 41000 | 400 | 380 | 400 | +15 |
| Placer | 6270 | $27¾ | 27 | 27¼ | —½ |
| Plysr 840 | 1000 | $26⅜ | 26⅜ | 26⅜ | +⅛ |
| Pominex | 8500 | 73 | 71 | 72 | +2 |
| Ponder | 2000 | 300 | 295 | 295 | —10 |
| Pop Shops | 1800 | 395 | 390 | 395 | +5 |
| Powr Corp | 1125 | $24⅝ | 24⅜ | 24⅜ | —⅛ |
| Precamb | 3300 | 370 | 365 | 370 | +5 |
| Pre Cable | 100 | $11 | 11 | 11 | |
| Preston | 5250 | $19 | 18¾ | 19 | |
| Provigo | 100 | $24 | 24 | 24 | +1 |
| Prov B Can | 5090 | $16⅛ | 16 | 16⅛ | +¼ |
| QMG Hldg | 8550 | 114 | 110 | 110 | —5 |
| Qasar Pet | 1100 | $11⅜ | 11¼ | 11¼ | —¼ |
| Que Sturg | 47200 | 159 | 150 | 150 | —5 |
| Radio IWC | 100 | $7⅞ | 7⅞ | 7⅞ | |
| Ram | 600 | $9½ | 9⅜ | 9½ | |
| Ranger | 9565 | $20¾ | 20⅜ | 20½ | —¼ |
| Rayrock | 11500 | 217 | 209 | 210 | —3 |
| Readers D | z50 | $8¼ | 8¼ | 8¼ | |
| Realty F w | 500 | 50 | 50 | 50 | +1 |
| Redpath | z50 | $13¾ | 13¾ | 13¾ | |
| Redstone | 13000 | 57 | 54 | 54 | —2 |
| Reed Pap A | 2450 | $10 | 10 | 10 | —⅛ |
| R Sth A | 1761 | $9 | 8¾ | 9 | +⅜ |
| Reichhold | 5592 | $12⅝ | 12⅜ | 12⅝ | +⅜ |
| Reich 7¼ p | 3250 | $16½ | 16 | 16½ | +½ |
| Reich wt | 423 | $8½ | 8½ | 8½ | |
| Reitman | 100 | $18 | 18 | 18 | |
| Res Servic | 14325 | 420 | 410 | 410 | |
| Revelstk | 100 | $10⅜ | 10⅜ | 10⅜ | |
| Revnu Prp | 17135 | 175 | 170 | 170 | —2 |
| Rio Algom | 5563 | $33⅝ | 33¼ | 33¼ | —¾ |
| R Little | 3300 | 310 | 300 | 305 | |
| R Little A | 100 | 290 | 290 | 290 | +15 |
| Rolland | 450 | $8½ | 8½ | 8½ | |
| Roman | 1430 | $28½ | 28¼ | 28½ | +½ |
| Ronald Fd | 4000 | $17¼ | 17¼ | 17¼ | |
| Ronyx Cor | 6400 | 350 | 330 | 350 | +25 |
| Rothman | 260 | $21⅛ | 21 | 21⅛ | |
| Rothm A p | 100 | $86 | 86 | 86 | +1 |
| Rothm 2p | 500 | $17¾ | 17⅜ | 17¾ | +⅜ |
| Royal Bnk | 15941 | $40⅞ | 40⅜ | 40⅞ | +⅜ |
| Ry Trustco | 4034 | $15⅜ | 15¼ | 15⅜ | |
| Russel H | 9075 | $14¾ | 14⅝ | 14¾ | +¼ |
| Russel 9¾ | 1400 | $22⅜ | 22¼ | 22¼ | —⅛ |
| Sceptre | 17050 | $8 | 7⅝ | 8 | +¼ |
| Schneid | 100 | $11½ | 11½ | 11½ | |
| Scintrex | 100 | 415 | 415 | 415 | —20 |
| Scot Lasal | 300 | 240 | 240 | 240 | +5 |
| Scot Paper | 475 | $10⅞ | 10¾ | 10⅞ | +⅛ |
| Scot York | 3425 | $7 | 6⅞ | 7 | |
| Scotts A | 1100 | $12 | 12 | 12 | |
| Scurry Rn | 200 | $34 | 32½ | 34 | +2¼ |
| Seagram | 14064 | $38¼ | 37¾ | 38⅛ | +¼ |
| Seaway pr | z50 | 460 | 460 | 460 | |
| Selkirk A | 1400 | $17¾ | 17¾ | 17¾ | +¼ |
| Shaw Pipe | 1200 | $13⅜ | 13¼ | 13¼ | —⅛ |
| Shell Can | 7914 | $19¾ | 19⅝ | 19¾ | +⅛ |
| Sherritt A | 9563 | $10⅞ | 10 | 10 | —⅞ |
| Silverwd A | 8901 | $13 | 11⅝ | 12¾ | +1⅝ |
| Silverwd B | 325 | $12½ | 12½ | 12½ | +1¼ |
| Simco Eri | 100 | 370 | 370 | 370 | +10 |
| Simpsons | 4780 | 295 | 285 | 290 | —5 |
| Simpsn S A | 355 | $8¾ | 8⅝ | 8⅝ | —¼ |
| Simpsn S B | 1643 | $8¾ | 8¼ | 8¾ | |
| Sklar M | 650 | 284 | 284 | 284 | +4 |
| Skye Res | 16000 | $7 | 6⅞ | 6⅞ | |
| Skyline H | 2800 | 305 | 300 | 305 | —5 |
| Slater Stl | 2851 | $18⅝ | 18⅜ | 18⅜ | —⅛ |
| Sogepet | 600 | 120 | 115 | 115 | |
| Sonor I A p | z55 | 440 | 440 | 440 | |
| Southm | 2000 | $27⅜ | 27⅛ | 27⅜ | +¼ |
| Spar Aero | 4650 | $11⅛ | 11 | 11 | |
| Spar Aero p | 400 | $22 | 21⅞ | 22 | —¼ |
| Spooner | 18600 | 76 | 73 | 75 | +2 |
| St Brodcst | 1000 | $12 | 11¾ | 11¾ | —⅛ |
| Stelco A | 11974 | $30 | 29¾ | 29⅞ | —⅛ |
| Steep R | 600 | 380 | 375 | 375 | +5 |
| Steinbg Inc | z5 | $25¾ | 25¾ | 25¾ | |
| Steintron | 1000 | $7¾ | 7¾ | 7¾ | +¼ |
| Sterystm | 2700 | 260 | 260 | 260 | |
| Ster Trust | 600 | $20 | 20 | 20 | +1½ |
| Strathrn A | 600 | 175 | 170 | 170 | —10 |
| Sud Cont | 5000 | 37 | 36 | 36 | —2 |
| Sulivan A | 700 | 240 | 238 | 240 | |
| Sunbrst E | 3000 | 10 | 10 | 10 | |
| Superior E | 7000 | 40 | 40 | 40 | |
| Surpass C | 200 | $9 | 9 | 9 | |
| **T to Z** | | | | | |
| Teck Cor A | 7459 | $14½ | 14⅛ | 14⅜ | +⅜ |
| Teck Cor B | 10906 | $14¼ | 14 | 14¼ | +¼ |
| Tel Metr B | 100 | $15⅝ | 15⅝ | 15⅝ | |
| Teledyne | 100 | $8⅛ | 8⅛ | 8⅛ | |
| Tex Can | 7014 | $58 | 56⅝ | 58 | +1¼ |
| Txsglf | 2075 | $27⅞ | 27½ | 27⅞ | +⅜ |
| Thd CG Inv | 300 | $16 | 16 | 16 | |
| Thom L | 500 | 35 | 35 | 35 | —2 |
| Tombill | 1000 | 65 | 65 | 65 | +3 |
| Tone Craft | 100 | $7⅜ | 7⅜ | 7⅜ | |
| Toromont | 2500 | 380 | 375 | 375 | |
| Tor Dm Bk | 17543 | $23 | 22½ | 23 | +½ |
| Tor Sun | 100 | $14⅛ | 14⅛ | 14⅛ | —¼ |
| Torstar B | 1881 | $18¼ | 18⅛ | 18⅛ | —¼ |
| Total Pet | 17450 | $24¼ | 23¾ | 24¼ | +¼ |
| Totl Pet w | 4500 | $15¾ | 15½ | 15¾ | +¼ |
| Traders A | 2795 | $16¾ | 16⅝ | 16¾ | |
| Tr 10¼ | 300 | $11¼ | 11¼ | 11¼ | —¼ |
| Trade 7½ p | z50 | $45¼ | 45¼ | 45¼ | |
| Trader 69 w | 1600 | 425 | 400 | 400 | —25 |
| Tr Can Res | 32800 | 294 | 286 | 293 | +7 |
| Trns Mt A | 4600 | $10¼ | 10 | 10¼ | +⅛ |
| TrCan PL | 44488 | $19⅞ | 19¾ | 19⅞ | +¼ |
| Travlway | 300 | $16¾ | 16¾ | 16¾ | |
| Treco Inc | 300 | $5½ | 5½ | 5½ | —⅛ |
| Trimac A | 525 | $28½ | 28⅜ | 28⅜ | —⅛ |
| Trc 9.12 | 200 | $26¾ | 26¾ | 26¾ | |
| Trimac wt | 450 | $19⅝ | 19½ | 19½ | —¼ |
| Trin Chib | 10000 | 12 | 12 | 12 | |
| Trinity Res | 31600 | $7⅝ | 7¼ | 7⅝ | +¼ |
| Trizec Crp | 7520 | $19½ | 19½ | 19½ | +½ |
| Turbo Cl A | 300 | $10½ | 10½ | 10½ | —⅛ |
| Turbo Cl B | 11280 | $10¼ | 10⅛ | 10¼ | |
| Turbo Pr | 225 | $19⅝ | 19⅝ | 19⅝ | —⅜ |
| Ulster Pet | 60700 | 370 | 360 | 365 | |
| Unican S | 500 | 360 | 360 | 360 | |
| Unicorp F | 4700 | 267 | 265 | 265 | —10 |
| Un Carbid | 4550 | $22½ | 22½ | 22½ | |
| UGas A | 28990 | $11 | 10¾ | 11 | +⅛ |
| Union Oil | 1135 | $23½ | 23¼ | 23½ | +½ |
| U Canso | 5350 | $11 | 10¾ | 10⅞ | —⅛ |
| Un Corp | 820 | $14¾ | 14⅝ | 14¾ | |
| U Keno | 1400 | $13⅞ | 13½ | 13⅝ | +⅛ |
| Un Reef P | 1500 | 23 | 23 | 23 | |
| U Siscoe | 1300 | $9⅞ | 9¾ | 9⅞ | +⅛ |
| Un Tire A | 1000 | 270 | 270 | 270 | |
| UW OG | 11000 | 120 | 115 | 120 | +3 |
| VS Serv | 865 | $7 | 6¾ | 7 | |
| Verstl Cor | 5178 | $14⅞ | 14¾ | 14¾ | +⅛ |
| Verstl Corp | 1250 | $15⅜ | 15¼ | 15¼ | —⅛ |
| Verstl C w | 5425 | 440 | 435 | 440 | +5 |
| Vestgron | 250 | $14½ | 14⅜ | 14½ | +⅛ |
| Vic G A | 764 | $21 | 20¼ | 20¼ | |
| Vic G Tr p | z50 | $37½ | 37½ | 37½ | |
| Villcentre | 4300 | $6¾ | 6⅝ | 6¾ | +⅛ |
| Voyager P | 4350 | $24⅛ | 24 | 24 | |
| Vulcan Ind | 820 | $8¼ | 8¼ | 8¼ | |
| Wafrbord | 100 | 460 | 460 | 460 | —10 |
| Waingco O | 800 | $23¾ | 23½ | 23¾ | |
| Walk GW A | 5718 | $45½ | 45¼ | 45¼ | —⅜ |
| Wardair | 2500 | 455 | 450 | 450 | |
| Warn Can | 300 | $9½ | 9½ | 9½ | —¼ |
| Wrintn | 6900 | 161 | 159 | 160 | |
| Weldwod | 1915 | $22½ | 22⅛ | 22½ | +¾ |
| Wstburne | 3600 | $48¼ | 47¾ | 47⅞ | +⅛ |
| Wcoast Pt | 16090 | $17⅜ | 17⅛ | 17⅛ | +⅛ |
| Wcoast T | 7940 | $13⅜ | 13¼ | 13⅜ | +⅛ |
| Wcoast w | 38385 | 420 | 410 | 415 | —5 |
| West Mine | 9250 | $5¾ | 5½ | 5⅝ | —¼ |
| Westfield | 300 | 410 | 410 | 410 | —5 |
| Weston | 4865 | $23½ | 23¼ | 23¼ | —⅛ |
| Wstn 4½p | 240 | $71 | 71 | 71 | +1 |
| Wstn 6pr | 150 | $78 | 78 | 78 | +5⅞ |
| Whonok A | 4890 | $13⅛ | 13 | 13⅛ | —¼ |
| Willroy | 966 | 266 | 262 | 262 | —4 |
| Win-Eld | 1000 | 13 | 13 | 13 | |
| Windfall | 1000 | 16 | 16 | 16 | |
| Woodreef | 3900 | 39 | 39 | 39 | —½ |
| Woodwd A | 1370 | $22¼ | 22⅛ | 22¼ | |
| Wrlwid | 1900 | $9 | 8⅞ | 9 | +⅛ |
| Yk Bear | 1100 | $6⅛ | 6 | 6 | |
| York Cons | 1000 | 46 | 46 | 46 | —1 |
| Zellers A | 21175 | $11½ | 11⅜ | 11⅜ | —⅛ |
| **Trust Units** | | | | | |
| BBC R un | 600 | $17⅛ | 17 | 17 | |
| BM-Rt un | 12565 | $12⅝ | 12½ | 12⅝ | +⅛ |
| C Perm un | 3300 | $8⅛ | 8 | 8⅛ | +⅛ |
| C Realty u | 2550 | $9⅛ | 9⅛ | 9⅛ | |
| TD Realty | 1539 | $27¼ | 27 | 27⅛ | —⅛ |

# MARKET REPORT

*Closing quotations for Thursday, April 5, 1979*

# New York

NEW YORK (AP) — A wave of buying just before the close helped carry the stock market to a 5½-month high Thursday as traders awaited President Carter's energy message.

**CLOSING AVERAGES**

| | Open | High | Low | Close | Ch'ge. |
|---|---|---|---|---|---|
| 30 In. | 868.85 | 880.02 | 866.68 | 877.60 | +7.80 |
| 20 Tr. | 230.96 | 233.49 | 229.79 | 232.62 | +1.27 |
| 15 Ut | 104.63 | 105.28 | 104.13 | 104.87 | +0.03 |
| 65 St. | 295.83 | 299.15 | 294.77 | 298.19 | +1.94 |

Stocks volumes: Indus. 2,365,200; Tran. 811,900; Utils. 475,700; 65 Stks. 3,652,800. Total volume 32.5 million.

The Dow Jones average of 30 industrials climbed 7.8 to 877.6, with more than half the advance coming in the last half-hour of trading.

That marked the highest close for the average since it finished at 897.09 last Oct. 13.

Oil issues and some leading blue chips and glamors paced the advance.

International Business Machines reached a new high since 1973 and showed a 3¼ gain to $320¾.

In the oil group, Exxon climbed ¾ to $54, Texaco ¼ to $26⅞ and Standard Oil of California 1½ to $50. The oils have been market leaders lately in anticipation of a move by President Carter to decontrol domestic oil prices.

The daily tally on the NYSE showed about eight gainers for every five stocks that declined, and the exchange's composite index picked up .35 to 58.06.

**ACTIVE STOCKS**

| Stock | Sales | Close | Ch'ge |
|---|---|---|---|
| GPU Cp | 1041500 | 13⅞ | —⅝ |
| Fairch Cam | 546400 | 38½ | —3⅞ |
| Gulf Oil | 419200 | 27 | |
| Texaco Inc | 404000 | 26⅞ | +¼ |
| Scott Paper | 322400 | 19⅛ | +⅜ |
| AM Intl | 292100 | 15⅞ | —¼ |
| Woolworth | 282600 | 25⅛ | +1 |
| Am Hme | 260400 | 26¼ | |
| Texas Intl | 231400 | 14¼ | +¾ |
| AmTT | 227700 | 62¼ | +½ |
| CharterCo | 223500 | 10¾ | +⅞ |
| GulfWstn | 221600 | 15 | —⅛ |
| Macmillan | 218300 | 17 | —¼ |

**QUOTATIONS**

| | | | |
|---|---|---|---|
| Alcan | 37 | Inland St | 39½ |
| Alcoa | 54½ | IBM | 320¾ |
| Ald Chem | 35⅜ | Int Harv | 40 |
| Al-Chlm | 33¾ | INCO | 20¼ |
| Am Air | 13⅛ | Int Paper | 46¼ |
| Am Brnd | 58⅜ | ITT | 29⅜ |
| Am Bcast | 36⅛ | Johns-Man | 24⅜ |
| Am Can | 37¾ | Kaiser Al | 20⅝ |
| Am El P | 21⅞ | Kennecott | 23⅜ |
| Am Motor | 8¾ | Kraftco | 44¼ |
| Am Tel T | 62¼ | LTV | 8¾ |
| Ampex | 15⅜ | Litton | 25⅜ |
| Asarco | 19⅝ | Lockheed | 24¼ |
| Ashland | — | McD Doug | 32¼ |
| Atl Rich | 63¾ | McLean | 13½ |
| Avco | 22⅜ | Merck | 66¾ |
| Avon | 47⅛ | Mer Lyn | 19½ |
| Bell How | 16 | Minn MM | 59⅝ |
| Bendix | 40⅛ | Mo Pac | 52¾ |
| Beth St | 24¼ | Mobil | 75⅝ |
| Boeing | 67¼ | Monsanto | 52 |
| Boise Cas | — | Motorola | 39 |
| Borden | 27 | NCR Corp | 70¾ |
| Borg-W | 28⅛ | Natomas | 49 |
| Bri My | 35¼ | Newmont | 26¼ |
| Brunswk | 14⅝ | Nort Sim | 15¾ |
| Burl Ind | 18⅜ | Owen Ill | 20½ |
| Burl Nor | 44½ | Pac Gas | 23¼ |
| Burroughs | 72⅜ | Pan Am | 6 |
| Caterpill | 58½ | Pan El P | 49 |
| Col Bcast | 45¾ | Peop G | 35 |
| Celanese | 46½ | Pepsico | 25 |
| Chase M | 32¼ | Phil El | 16⅜ |
| Chessie | 30 | Phil Morr | 66¼ |
| Chrysler | 10 | Phil Pete | 35⅞ |
| Cleve El | 18¼ | Pit Bowes | 26⅜ |
| Coca-Cola | 41¼ | Polaroid | 40⅛ |
| Col-Palm | 17⅛ | Proc Gam | 81¼ |
| Comsat | 44⅝ | Pub Sv EG | 21⅝ |
| Con Frt | 27¾ | RCA | 27½ |
| Con Nat G | 40⅛ | Repub St | 28 |
| Cont-Data | 34¾ | Revlon | 49⅞ |
| Con Ed | 24 | Rockwell | 39⅝ |
| Cont Oil | 34¼ | Schlumberg | 106⅜ |
| Crown Ck | 31⅛ | Scott Pap | 19⅛ |
| Crown Zell | 34½ | Sea Cstle | 27¼ |
| Delta Air | 42 | Sears | 20¾ |
| Disney W | 39⅞ | Seatrain | 7⅝ |
| Digital E | 55¾ | Shell | 39½ |
| Dow Chem | 28¾ | Singer | 13⅜ |
| du Pont | 143¾ | Sony | 8¾ |
| East Air | 8¾ | So Cal E | 25⅞ |
| East Kod | 65⅞ | South Pac | 29½ |
| El Paso | 18⅜ | Sperry | 50¾ |
| Exxon | 54 | Stand Cal | 50 |
| Fair Cam | 38½ | Sun Oil | 50 |
| Firestone | 13¼ | Teledyne | 125 |
| Ford | 44 | Telex | 5¾ |
| Gam Sko | 28⅞ | Texaco | 26⅞ |
| Gen Dyn | 34½ | Tex Gulf | 24¼ |
| Gen El | 47¾ | TWC | 18 |
| Gen Food | 32⅞ | Un Carb | 39⅝ |
| Gen Mot | 58¾ | Un Pac | 61⅝ |
| G Tel El | 28⅛ | Un Brd | 8⅝ |
| Gen Tire | 25⅝ | Un Oil | 67¼ |
| Ga Pac | 28¾ | UAL Inc | 26¾ |
| Gillette | 24⅞ | U.S. Steel | 24⅝ |
| Goodyear | 17⅛ | West Air | 8⅞ |
| Greyhound | 12 | Westghse | 19⅛ |
| Gulf Oil | 27 | Weyerhsr | 32 |
| Hilton | 29¼ | Wometco | 17¾ |
| Homestake | 33¼ | Woolworth | 25⅛ |
| Honeywell | 69¼ | Xerox | 58 |
| Houston | 29⅞ | Zenith | 15⅛ |

**BOX SCORE**

| | Thur. | Wed |
|---|---|---|
| Issues traded | 1902 | 1929 |
| Advances | 910 | 929 |
| Declines | 568 | 582 |
| Unchanged | 424 | 418 |

# Grain

**WINNIPEG**
(Quotations in tonnes)

| | Open | High | Low | Close | Wed. |
|---|---|---|---|---|---|
| **Flax** | | | | | |
| May | 337.00 | 337.00 | 331.00 | 332.00 | 339.00 |
| Jly | 332.50 | 333.30 | 325.80 | 327.20 | 332.50 |
| Oct | 322.50 | 322.50 | 318.00 | 318.00 | 322.50 |
| **Rapeseed Vancouver** | | | | | |
| Jun | 314.00 | 314.00 | 310.50 | 311.00 | 313.80 |
| Spt | 312.50 | 312.70 | 311.00 | 311.50 | 314.00 |
| Nov | 307.50 | 307.50 | 304.20 | 304.70 | 307.10 |
| **Barley** | | | | | |
| May | 82.50 | 82.90 | 82.20 | 82.20 | 82.10 |
| Jly | 82.60 | 83.00 | 82.30 | 82.30 | 82.30 |
| Oct | 85.30 | 85.50 | 85.00 | 85.10 | 85.00 |
| **Oats** | | | | | |
| May | 83.90 | 83.90 | 83.00 | 83.20 | 83.10 |
| Jly | 80.90 | 80.90 | 80.50 | 80.50 | 80.50 |
| Oct | — | — | — | 83.50 | 83.50 |
| **Feed Wheat** | | | | | |
| May | 114.20 | 114.20 | 113.50 | 113.50 | 114.00 |
| Jly | 109.20 | 109.20 | 108.50 | 108.50 | 109.00 |
| Oct | 109.20 | 109.20 | 108.60 | 108.60 | 109.00 |
| **Rye** | | | | | |
| May | 102.60 | 102.70 | 102.00 | 102.70 | 103.00 |
| Jly | 100.80 | 101.30 | 100.80 | 101.20 | 100.80 |
| Oct | 101.00 | 101.20 | 101.00 | 101.20 | 100.80 |

**CHICAGO**
(Quotations in bushels)

| | Open | High | Low | Close | Ch'ge |
|---|---|---|---|---|---|
| **Wheat** | | | | | |
| May | 3.36 | 3.38½ | 3.35¾ | 3.37¾ | +.01½ |
| Jul | 3.20½ | 3.22¼ | 3.20½ | 3.21½ | +.00½ |
| Sep | 3.24 | 3.25½ | 3.24 | 3.24¾ | +.00½ |
| **Corn** | | | | | |
| May | 2.50¾ | 2.51¾ | 2.50¼ | 2.51¾ | +.01 |
| Jul | 2.54¼ | 2.55¾ | 2.54 | 2.55¾ | +.01½ |
| Sep | 2.58¼ | 2.59¼ | 2.58 | 2.59¼ | +.01¼ |
| **Oats** | | | | | |
| May | 1.36½ | 1.37¾ | 1.36½ | 1.37½ | +.00¾ |
| Jul | 1.44¼ | 1.45½ | 1.44 | 1.45 | +.00¾ |
| Sep | 1.50½ | 1.51¼ | 1.50½ | 1.51¼ | +.00½ |
| **Soybeans** | | | | | |
| May | 7.54 | 7.59½ | 7.49 | 7.51 | —.04 |
| Jul | 7.66 | 7.68 | 7.58 | 7.59½ | —.05 |
| Aug | 7.57½ | 7.61½ | 7.51½ | 7.52 | —.05½ |
| **Soybean Oil** | | | | | |
| May | | 27.20 | 26.77 | 26.78 | —.33 |
| Jul | | 27.29 | 26.85 | 26.87 | —.32 |
| Aug | | 27.05 | 26.65 | 26.65 | —.33 |
| **Soybean Meal** | | | | | |
| May | | 198.90 | 197.10 | 198.00 | —.10 |
| Jul | | 202.40 | 201.10 | 201.80 | |
| Aug | | 202.80 | 201.30 | 202.10 | |


**INLAND CEMENT APPOINTMENT**

**BRUCE T. PRICE**

Inland Cement is pleased to announce the appointment of Bruce T. Price to the position of Vice President, Technical Services and Engineering. Mr. Price will be located in Inland's head office in Edmonton.

Mr. Price first joined Inland in 1956 and served in a number of positions in the Production Department of the Company. In 1967 he was named Plant Manager of Inland's Winnipeg plant. He later joined a major cement producer in Eastern Canada where he became Vice President of Operations.

Bruce brings a wealth of experience to the Inland management team.

Inland Cement is a member of Genstar Limited, a diversified operating company which manufactures cement, building materials, chemicals and fertilizers, and is engaged in land development, housing, construction, tug and barge transportation, ship building, ship repairs, financial services and venture capital investment.


# Treasury bills

OTTAWA (CP) — New 91-day treasury bills issued Thursday: $565 million at an average price of 97.365 and an average yield of 10.86 per cent. Last week: $565 million at average price of 97.349 and average yield of 10.92 per cent. 182-day: $155 million at an average price of 94.841 and average yield of 10.91 per cent. Last week: $160 million at average price of 94.819 and average yield of 10.96 per cent.

# Vancouver

VANCOUVER (CP) — Prices were mixed in moderate trading on the Vancouver Stock Exchange Thursday. Closing volume was 3,651,871 shares.

In the industrials, Balco Industries was up 1-4 at $16 on 4,300 shares and Renn Industries rose .02 to $1 on 4,000.

David Minerals Ltd. led resource and development traders, dropping .04 to $2.11 on 372,000 and NRD Mining rose .26 to $1.68 on 89,000. Seatu Exploration was up .05 to $2.10 on 58,800 and Betina Resources dropped .07 to $1 on 47,200.

On the curb exchange, Velvet Exploration Co. dropped .01 to .53 on 417,100 and Beach Gold Mines was unchanged at .30 on 119,500.

## Gold

LONDON (AP) — Closing gold prices Thursday in U.S. dollars an ounce: London, 241.00; Paris, 242.45; Frankfurt, 241.23; Zurich, 240.875; Hong Hong, closed for holiday.

## Money

The bank's purchase price of U.S. funds in this area Thursday, according to the Royal Bank of Canada, was 1.1450 for cash, 1.1455 for travellers cheques and 1.1050 for coins. Their selling price was 1.1570 for cash and 1.1555 for cheques.

MONTREAL (CP) — U.S. dollar in terms of Canadian funds closed Thursday down 19-100 at $1.1509; Wednesday's close was $1.1528. Pound sterling was up 7 10 at $2.3933. In New York, the Canadian dollar was up 7-50 at $0.8689, and pound sterling was up 19 20 at $2.0795.

Nominal selling rates of other monies in Canadian funds: Australia dollar 1.2940; Austria schilling .0840; Bahamas dollar 1.1800; Barbados dollar .6000; Belgium cnv franc .03890; Bermuda dollar 1.1800; Brazil cruziero .0654; xBulgaria lev 1.329; China renminbi .7575; xColombia peso .0362; xCzechoslovakia crown .2350; Denmark krone .2217; East Caribbean dollar .45; France franc .2677; Germany mark .6125; Greece drachma .0370; Hong Kong dollar .2305; India rupee .1500; Italy lira .001385; Jamaica dollar .6900; Japan yen .005375; Kuwait dinar 4.2275; Mexico peso 0.0540, Netherland guilder .5710; N.Z. dollar 1.2210; Norway krone .2265; xPoland zloty .0382; Portugal escudo .0290; xRomania leu .2576; Saudi Arabia riyal .3500; Singapore dollar .5280; South Africa rand 1.3850; Spain peseta .01660; Sweden krona .2650; Switzerland franc .6820; Trin-Tob dollar .5050; xUSSR ruble 1.7089; Venezuela bolivar .2353 (x-fixed monthly rate)

Complete tabulation of Thursday transactions. Quotations in cents unless marked $. Net change is from previous close of same lot type.

| Stock | Sales | High | Low | Close | Net Ch'ge |
|---|---|---|---|---|---|
| **Resource and Development** | | | | | |
| Aaron | 1800 | $6⅜ | 6¼ | 6¼ | |
| Abella | 15700 | 138 | 130 | 135 | +5 |
| Action | 4900 | 100 | 92 | 93 | —3 |
| Agassiz | 22440 | 110 | 107 | 109 | |
| Alice Lk | 7500 | 12 | 10 | 10 | —3 |
| Amber | 11000 | 78 | 73 | 75 | —3 |
| Andex | 5500 | 12 | 11 | 12 | —1 |
| Anglo Bo | 500 | 150 | 150 | 150 | —15 |
| Arcdia | 2500 | 17 | 17 | 17 | |
| Argo go | 1600 | 295 | 290 | 295 | —5 |
| Avino | 8150 | 62 | 60 | 61 | +1 |
| Barier R | 24100 | 85 | 82 | 82 | —2 |
| Bath N | 3200 | 68 | 67 | 68 | +1 |
| Bll Mly | 500 | 47 | 47 | 47 | |
| Bimorl | 5600 | 612 | 600 | 605 | +5 |
| Benson | 13500 | 25 | 24 | 25 | +1 |
| Betina | 47200 | 111 | 97 | 100 | —7 |
| B Giant | 7500 | 51 | 50 | 50 | |
| Bow Rvr | 3000 | 15½ | 15 | 15 | |
| Brent | 1500 | 400 | 400 | 400 | +5 |
| Bucnr | 6100 | 41 | 40 | 40 | —2 |
| CDRR | 4000 | 17 | 17 | 17 | |
| BX Dev | 866 | 480 | 480 | 480 | +5 |
| Caldnia | 1900 | 96 | 96 | 96 | —4 |
| Camro | 4500 | 20½ | 20 | 20 | |
| C Barr | 500 | 295 | 295 | 295 | |
| Canalta | 6000 | 68 | 60 | 60 | |
| Carolin | 38990 | 595 | 555 | 575 | —35 |
| Casino | 6000 | 47 | 45 | 45 | —2 |
| Castle | 100 | 275 | 275 | 275 | |
| Celico R | 3200 | 170 | 160 | 160 | —15 |
| Charltn | 1000 | 39 | 39 | 39 | —1 |
| Cheyen | 1926 | 370 | 360 | 365 | |
| Cima | 500 | 56 | 56 | 56 | |
| Citlec | 4000 | 14 | 14 | 14 | |
| Claymr | 2000 | 37 | 37 | 37 | |
| Colby | 6000 | 90 | 86 | 90 | +1 |
| Ciman B | z50 | 225 | 225 | 225 | |
| Clonial | 16000 | 265 | 260 | 265 | —5 |
| Cmaplx | 1300 | 315 | 310 | 315 | —10 |
| Comwlt | z100 | 38 | 38 | 38 | |
| Con Am | 4500 | 126 | 125 | 126 | |
| C Five St | 100 | 230 | 230 | 230 | —5 |
| Cns Klco | 15200 | 21 | 20 | 21 | +1 |
| C Slv Rg | 8140 | 140 | 137 | 140 | +3 |
| Con Trn | 5000 | 23½ | 23 | 23½ | +½ |
| C Silver | 46750 | 380 | 330 | 380 | +30 |
| Coralta | 20775 | 125 | 121 | 121 | |
| Cosmos | 34610 | 97 | 86 | 95 | +4 |
| Coynex | 1500 | 80 | 78 | 78 | —4 |
| Cream S | 8500 | 23 | 22 | 23 | +1 |
| Cree Lk | 200 | 225 | 225 | 225 | |
| Cube Re | 5500 | 40 | 38 | 40 | |
| Dankoe | 15567 | 305 | 295 | 295 | —3 |
| David | 372000 | 219 | 190 | 211 | —4 |
| Davnpt | z30 | 48 | 48 | 48 | |
| Dav Kys | 8780 | 36 | 36 | 36 | —2 |
| Delta | 9200 | 380 | 370 | 375 | |
| Dora Ex | 3500 | 41 | 40 | 40 | |
| Dual res | 5000 | 93 | 88 | 88 | —7 |
| Dungan | 2500 | 28 | 26½ | 26½ | |
| Dusty M | 500 | 30 | 30 | 30 | |
| Enex | 6150 | 100 | 99 | 100 | |
| Focus R | 100 | 695 | 695 | 695 | —5 |
| Forum | 500 | 50 | 50 | 50 | +1½ |
| Galvstn | 18600 | 178 | 175 | 175 | —1 |
| Gn Engy | 1025 | 59 | 57 | 59 | +5 |
| Gbritar | 1000 | $9⅜ | 9⅜ | 9⅜ | +¼ |
| Glamis | 4000 | 32 | 30 | 32 | |
| Global | 1500 | 31 | 31 | 31 | |
| Goldblt | 10700 | 115 | 95 | 115 | +20 |
| Gol gate | 24000 | 85 | 81 | 85 | —1 |
| Gld Rvr | 2000 | 25 | 25 | 25 | |
| G N Pete | 2000 | 42 | 42 | 42 | |
| Grndst | 2902 | 55 | 55 | 55 | |
| Grove E | 5300 | 135 | 130 | 135 | +5 |
| Hecate | 2000 | 37 | 37 | 37 | |
| Hilnd Cr | 7979 | 165 | 150 | 151 | —14 |
| Hghwd | 2000 | 140 | 140 | 140 | —5 |
| Holofi | 12000 | 17 | 15 | 15 | —3 |
| Ice Stat | 3000 | 29 | 26 | 29 | |
| Imp Met | 5000 | 40 | 40 | 40 | |
| Intrcp | 3200 | 135 | 130 | 135 | +7 |
| Int Balfr | 2400 | 440 | 430 | 430 | —10 |
| Itl Bmc | 3500 | 32 | 31 | 32 | |
| IShasta | 16500 | 120 | 115 | 120 | +5 |
| Int std r | 1500 | 54 | 53 | 53 | —1 |
| Iona Svr | 21400 | 72 | 68 | 72 | |
| Kndahr | 15100 | 89 | 85 | 88 | —2 |
| Keith | 1000 | 40 | 40 | 40 | |
| KentE | 3000 | 35 | 35 | 35 | |
| Kindx | 7500 | 38 | 32 | 38 | +7 |
| La Teko | 1000 | 60 | 60 | 60 | |
| Liberty | 6800 | 175 | 165 | 175 | +5 |
| Lion Mn | 9500 | 85 | 84 | 85 | |
| Logtng | 2000 | 175 | 175 | 175 | |
| Lorcan | 3500 | 33 | 32 | 33 | +1 |
| Lornex | 400 | $25½ | 25 | 25½ | +¼ |
| MCP R | 6500 | 88 | 85 | 88 | +3 |
| M M Prc | 6000 | 20 | 20 | 20 | +2 |
| Major | 3500 | 100 | 90 | 90 | |
| Makao | 3000 | 40 | 40 | 40 | |
| Mnchst | 4500 | 73 | 72 | 73 | —2 |
| Mark V | 2000 | 116 | 115 | 115 | |
| Mvrck | 2200 | 170 | 170 | 170 | —5 |
| Mconel | 1400 | 30 | 30 | 30 | |
| Meston | 1000 | 90 | 90 | 90 | +7 |
| Mi—Lo | z3 | 82 | 82 | 82 | |
| Molco | 3900 | 145 | 140 | 140 | —10 |
| Mt Grnd | 36800 | 360 | 320 | 360 | +40 |
| MOS | 200 | 130 | 130 | 130 | |
| Mos Crk | 7000 | 76 | 72 | 75 | |
| Mt Sick | 11000 | 30 | 30 | 30 | +5 |
| Mt Wash | 1500 | 13 | 13 | 13 | |
| Mtn Stat | 32700 | 435 | 410 | 435 | +30 |
| Mtneer | 14500 | 68 | 65 | 68 | +3 |
| Musto E | 4700 | 105 | 99 | 105 | +6 |
| NW G p | 574 | 215 | 215 | 215 | |
| N Cinch | 1000 | 88 | 88 | 88 | —2 |
| Nwcst | 14300 | 26 | 23 | 23 | —3 |
| N Frontr | 15200 | 320 | 300 | 320 | +29 |
| Nw Min | 43000 | 91 | 90 | 90 | |
| N Privtr | 3000 | 14 | 14 | 14 | —1 |
| Ni Cal | 5500 | $6⅞ | 6½ | 6½ | |
| No 6 Mot | 5000 | 45 | 45 | 45 | |
| Norco | 1000 | 79 | 79 | 79 | |
| Nthair | 16800 | 400 | 380 | 400 | +20 |
| N Hart re | 8700 | 19 | 18 | 9 | —1 |
| NW Vent | 5400 | 110 | 105 | 106 | +1 |
| Norwih | 28500 | 50 | 41 | 50 | +1 |
| NRD Mn | 89000 | 169 | 141 | 168 | +26 |
| Nuspar | 12500 | 75 | 70 | 7 | —2 |
| OsecA | 2000 | 190 | 190 | 190 | |
| Pac Cas | 2900 | 125 | 125 | 125 | |
| Pac Cyp | 10400 | 100 | 96 | 96 | —4 |
| Pcifc Rs | 7500 | 12½ | 10 | 10 | —1 |
| P Acher | 3500 | 37 | 35 | 35 | —2 |
| Pegsus | 2000 | 330 | 325 | 325 | —5 |
| Perry R | 500 | 75 | 75 | 75 | |
| Piper | 1600 | 415 | 410 | 410 | |
| Plains P | 16800 | 75 | 70 | 70 | —5 |
| Prince | 1000 | 13 | 13 | 13 | |
| Prism | 3100 | 390 | 385 | 390 | +5 |
| Pyx exp | 3500 | 118 | 110 | 117 | —2 |
| QC Exp | 1200 | 33 | 33 | 33 | |
| Qunstk | 3500 | 340 | 330 | 340 | |
| Rainier | 1000 | 150 | 150 | 150 | |
| Ramco | 1000 | 31 | 31 | 31 | |
| Ramm | 2200 | 56 | 55 | 55 | |
| Reako | 1000 | 12 | 12 | 12 | —1 |
| Redfrd | 11000 | 58 | 56 | 57 | +2 |
| Regncy | 8000 | 64 | 60 | 60 | —1 |
| Rhodes | 16200 | 105 | 101 | 103 | —2 |
| Rimrck | 3500 | 60 | 60 | 60 | —2 |
| Rio Plat | 13500 | 45 | 43 | 43 | —3 |
| Robert | 4000 | 57 | 54 | 57 | |
| Rosmc | 28000 | 50 | 45 | 45 | |
| Sna Res | 15000 | 18 | 18 | 18 | —1 |
| S Jcinto | 5000 | 37 | 36 | 37 | —1 |
| Saxton | 5679 | 63 | 60 | 60 | |
| Seafrth | 14200 | 66 | 63 | 65 | |
| Seadrft | 3500 | 62 | 62 | 62 | +4 |
| Seatu | 5000 | 202 | 200 | 210 | +5 |
| Seneca | 3500 | 97 | 95 | 96 | —1 |
| Shlmar | 6000 | 27 | 26 | 26 | —1 |
| Shield | 9500 | 80 | 74 | 80 | |
| Silmil | 2032 | 21 | 21 | 21 | |
| Slvrdo | 24217 | 96 | 91 | 95 | +2 |
| S Chief | 4000 | 100 | 00 | 100 | |
| S Christl | 7000 | 30 | 28 | 29 | —1 |
| S Stndrd | 5100 | 75 | 74 | 74 | —1 |
| Slocan | 4500 | 21 | 20 | 20 | |
| Sov Met | 11500 | 63 | 62 | 63 | +2 |
| Stall Lak | 2000 | 68 | 68 | 68 | |
| Stampd | 8500 | $8½ | 7¾ | 8 | +⅝ |
| Stnd Skt | 300 | 120 | 120 | 120 | —5 |
| Sunlite | 600 | $12 | 11⅞ | 12 | +¼ |
| Suzie | 15000 | 85 | 80 | 80 | —5 |
| Table Mt | 11200 | 102 | 98 | 101 | +1 |
| TX Res | 1000 | 21 | 21 | 21 | |
| Tcoma | 9300 | 39 | 38 | 39 | |
| Terra | 400 | 360 | 360 | 360 | +5 |
| Thor Ex | 900 | 235 | 235 | 235 | +5 |
| Tint Slv | 7900 | 205 | 201 | 205 | —3 |
| Torngn | 14000 | 102 | 100 | 100 | —3 |
| Trnsclt | 9700 | 138 | 130 | 130 | —5 |
| Trc Res | 5200 | 38 | 38 | 38 | |
| Tricor | 500 | 18 | 18 | 18 | —1 |
| Tyee | 1500 | 21 | 21 | 21 | +1 |
| UCbroe | 2000 | 20 | 20 | 20 | +1½ |
| UFC | 10000 | 40 | 33 | 39 | +5 |
| U Hrne | 8050 | 250 | 245 | 250 | |
| U mcfie | 1500 | 68 | 65 | 68 | +4 |
| U Wstld | 12520 | 320 | 300 | 320 | +10 |
| Vally Co | z8 | $11⅝ | 11⅝ | 11⅝ | |
| Vantag | 17300 | 115 | 99 | 115 | +20 |
| Vestor | 5000 | 92 | 86 | 88 | —5 |
| Wlcm N | 1900 | 122 | 120 | 122 | +1 |
| W Adera | z25 | 42 | 42 | 42 | |
| W Mines | 500 | $5⅝ | 5⅝ | 5⅝ | —⅜ |
| W Ring H | 350 | 201 | 200 | 201 | |
| Wn Wrn | 4500 | 68 | 65 | 65 | —5 |
| Westfrt | 4400 | $11¼ | 11⅛ | 11⅛ | +⅛ |
| Wstgrt | 3100 | 160 | 155 | 160 | |
| Wstmnt | 37050 | 525 | 475 | 520 | +35 |
| Wharf | 28263 | 131 | 115 | 127 | +7 |
| Wndmil | 500 | 75 | 75 | 75 | |
| Ykn Rev | 3500 | 47 | 45 | 45 | +1 |
| Zenore | 6000 | 32 | 30 | 32 | |
| **Warrants and Rights** | | | | | |
| Blk gt w | 8500 | 10 | 10 | 10 | —1 |
| C Svr Wt | 3400 | 35 | 35 | 35 | —3 |
| In st rs a | 1500 | 8 | 7½ | 7½ | —½ |
| Libert w | 8000 | 35 | 35 | 35 | —5 |
| Mid N W | 2500 | 15 | 14 | 15 | +2 |
| Mtnr Wt | 5000 | 25 | 24 | 25 | —2 |
| NRD Wt | 35700 | 67 | 52 | 65 | +13 |
| Seatu Wt | 35900 | 40 | 34 | 40 | +5 |
| Stn Kt a | 8000 | 6 | 5 | 6 | |
| Table Wt | 5400 | 44 | 40½ | 41½ | —2½ |
| Vange w | 5800 | 30 | 30 | 30 | +4 |
| Wet Wt | 2400 | 90 | 90 | 90 | —5 |
| Wstmt w | 22200 | 160 | 139 | 150 | +15 |
| **INDUSTRIALS** | | | | | |
| Balco | 4300 | $16⅛ | 15¾ | 16 | +¼ |
| BCFP p | 100 | $43 | 43 | 43 | |
| BC Sug A | 800 | $32 | 32 | 32 | |
| Buckh | 1000 | 101 | 101 | 101 | |
| Cdn Jvln | 2000 | 125 | 125 | 125 | |
| Daon Dv | 700 | $10⅞ | 10¾ | 10⅞ | |
| Doman | 1000 | $8¾ | 8¾ | 8¾ | |
| Goldie A | 2100 | 415 | 405 | 410 | |
| Gregry | 1400 | $6⅛ | 6 | 6 | |
| H Roach | 105 | 275 | 275 | 275 | |
| Int Inrc | 3000 | 46 | 46 | 46 | —4 |
| Intrpub | 300 | 435 | 435 | 435 | |
| Kaiser | 800 | $19⅜ | 18⅞K | 18⅞ | —½ |
| Keg Res | 300 | 185 | 185 | 185 | |
| N gest | 500 | 65 | 65 | 65 | +5 |
| Potter A | 400 | 180 | 180 | 180 | |
| Renn In | 4000 | 102 | 95 | 100 | +2 |
| Taro | 4000 | 385 | 380 | 385 | +5 |
| **VANCOUVER CURB EXCHANGE** | | | | | |
| Alina Int | 500 | 20 | 20 | 20 | |
| All Star | 1500 | 72 | 72 | 72 | |
| Allwest | 6500 | 116 | 109 | 109 | —1 |
| Amca | 15000 | 53 | 51 | 52 | |
| Am Flr | 1000 | 170 | 170 | 170 | —5 |
| Amigo S | 4000 | 36 | 35 | 36 | +1 |
| Aries | 1700 | 160 | 160 | 160 | —9 |
| Arizako | 2500 | 27 | 27 | 27 | |
| Ariz silv | 21200 | 160 | 150 | 160 | +10 |
| Ascot | 4500 | 89 | 85 | 89 | +1 |
| Ashcrft | 3220 | 93 | 88 | 90 | —2 |
| Aurus | 118900 | 50 | 45 | 48 | |
| Avinch | 1000 | 83 | 83 | 83 | +2 |
| Avance | 14500 | 53 | 50 | 52 | |
| Bnqwst | 4500 | 50 | 48 | 49½ | +1½ |
| Bch Gld | 119500 | 35 | 30 | 30 | |
| Belmnt | 1000 | 100 | 100 | 100 | |
| Berkly | 1000 | 38 | 38 | 38 | |
| Bonevil | 2000 | 18 | 18 | 18 | +2 |
| Brican | 5200 | 84 | 75 | 75 | —9 |
| BrPac | 7000 | 20 | 20 | 20 | |
| Bur Gld | 2000 | 24 | 24 | 24 | —1 |
| Bute | 6000 | 86 | 77 | 85 | +5 |
| Cmrico | 1000 | 15 | 15 | 15 | |
| Cannon | 5500 | 29 | 25 | 29 | |
| Carmc | 3000 | 23 | 23 | 23 | |
| Cpnt Lk | 1200 | 70 | 70 | 70 | |
| Cherke | 3000 | 33 | 33 | 33 | |
| Clytron | 100 | 100 | 100 | 100 | |
| Cleaver | 2000 | 13½ | 13½ | 13½ | |
| Cobre | 3000 | 40 | 40 | 40 | —2 |
| Cld lk res | 16500 | 90 | 74 | 85 | +14 |
| Cinola | 5600 | 485 | 450 | 450 | —10 |
| C Reactr | 5450 | 60 | 55 | 55 | —6 |
| Con Min | 8500 | 31 | 31 | 31 | |
| Crescn | 9000 | 48 | 48 | 48 | |
| Cusac | 3100 | 84 | 83 | 83 | —2 |
| Decker | 1100 | 163 | 162 | 163 | |
| Diana | 3500 | 13 | 13 | 13 | |
| Edina | 3125 | 95 | 95 | 95 | |
| El Coco | 20250 | 174 | 165 | 172 | —3 |
| Eldor | 2000 | 33 | 33 | 33 | +1 |
| Envoy | 2000 | 13 | 13 | 13 | —1 |
| Farrah | 11700 | 195 | 190 | 190 | —5 |
| Futura | 1900 | 90 | 80 | 90 | +6 |
| GBX Mn | 5000 | 9 | 9 | 9 | —2 |
| Gavex | 1000 | 30 | 30 | 30 | —4 |
| Gilford | 2000 | 84 | 75 | 84 | +4 |
| Gold An | 5000 | 100 | 95 | 95 | —6 |
| Gn Smrk | 3200 | 55 | 51 | 51 | —2 |
| Granor | 3500 | 19 | 19 | 19 | |
| Grt Ctrl | 10000 | 35 | 35 | 35 | —1 |
| Grt Wrld | 4000 | 36 | 35 | 36 | —2 |
| Grnwd | 600 | 170 | 170 | 170 | —5 |
| Hat Crk | 1000 | 35½ | 35½ | 35½ | |
| Helgna | 15450 | 270 | 257 | 260 | —6 |
| Hercon | 100 | 140 | 140 | 140 | |
| Hesca | 1000 | 18 | 18 | 18 | |
| Hisd enr | 14500 | 38 | 33½ | 35 | +1 |
| Himc Rs | 2800 | 66 | 66 | 66 | |
| Hoko | 2000 | 44 | 44 | 44 | |
| Icoast R | 2600 | 110 | 105 | 107 | +1 |
| IK Graph | 7000 | 50 | 50 | 50 | |
| Island M | 000 | 12½ | 12½ | 12½ | |
| Jet Star | 10500 | 54 | 46 | 46 | —8 |
| Julia | 4700 | 56 | 55 | 56 | |
| Klna Kln | 500 | 50 | 50 | 50 | —1 |
| Lkwood | 4000 | 37 | 36 | 37 | +1 |
| Lincoln | 4000 | 145 | 140 | 145 | +4 |
| Mabee | 16600 | 50 | 42 | 47 | —3 |
| Maggie | 3000 | 53 | 52 | 52 | —3 |
| Meca | 4500 | 29 | 28 | 29 | |
| Meridn | 19000 | 29½ | 27½ | 27½ | +1 |
| Mly M28 | 7000 | 47½ | 44 | 45 | —1 |
| Mngrm | 13300 | 150 | 130 | 145 | —5 |
| NCA Mrl | 5500 | 32 | 30 | 30 | |
| N Aston | 1300 | 205 | 203 | 205 | +5 |
| NCong | 18000 | 18 | 17 | 18 | |
| Nithex X | 2000 | 20 | 20 | 20 | |
| Norges | z175 | 73 | 73 | 73 | |
| Nthn En | 530 | 18½ | 18½ | 18½ | |
| N Lights | 3500 | 21½ | 21 | 21 | |
| N nuc en | 12000 | 63 | 58 | 61 | —4 |
| Orell | 15500 | 27 | 25 | 26 | |
| Orina | 4500 | 13 | 13 | 13 | +1 |
| Pan Arc | 8200 | 360 | 335 | 360 | +20 |
| Paulsn | 4125 | 36 | 35 | 36 | |
| Pembk | 10000 | 27 | 25½ | 26 | —1 |
| Penn E | 41700 | 235 | 215 | 235 | +15 |
| Petrox P | 1000 | 72 | 72 | 72 | |
| Philco R | 7000 | 69 | 64 | 65 | —2 |
| Phnx El | 13000 | 54 | 53 | 54 | +2 |
| Poney | 4500 | 90 | 88 | 88 | |
| Quinstr | 1000 | 180 | 180 | 180 | —5 |
| Quinto | 4000 | 26 | 24 | 26 | +2 |
| Rebel | 9000 | 25 | 22 | 25 | +3 |
| Rich Hil | 8000 | 11 | 10½ | 11 | |
| Risby T | 6500 | 110 | 110 | 110 | —1 |
| Rvr Mtn | 12867 | 210 | 170 | 210 | +40 |
| Roanke | 2500 | 34 | 32 | 33 | |
| Ronrco | 2500 | 48 | 47 | 47 | |
| San Ant | 500 | 105 | 105 | 05 | —1 |
| San Rafl | 18000 | 18 | 17 | 18 | |
| Santa S | 10000 | 45 | 45 | 45 | —2 |
| Senator | 4000 | 35 | 35 | 35 | —1 |
| Shelter | 9500 | 120 | 117 | 117 | —3 |
| Slvr Fls | 2000 | 20 | 20 | 20 | |
| Sothcn | 4500 | 12 | 12 | 12 | |
| Stnhom | 500 | 85 | 85 | 85 | +5 |
| Suntco | z40 | 40 | 40 | 40 | |
| Sunrise | z250 | 20 | 20 | 20 | |
| Synrgy | 500 | 58 | 58 | 58 | |
| Tagus | 15500 | 44 | 42 | 44 | |
| Tally | 3500 | 23 | 23 | 23 | |
| Tmpco | 5000 | 18 | 18 | 18 | |
| Taurus | 6700 | 50 | 49 | 50 | +1 |
| Thdr Ck | 39000 | 95 | 93 | 93 | |
| Thndr | 1500 | 86 | 86 | 86 | —9 |
| Tormx | 3500 | 90 | 90 | 90 | |
| Totem | 37000 | 83 | 72 | 75 | —5 |
| Trident | 3000 | 27 | 25½ | 25½ | |
| Tri Powr | 2100 | 175 | 175 | 175 | |
| TRV Mn | 2300 | 380 | 360 | 380 | +10 |
| 20th Cen | 1600 | 380 | 375 | 375 | —5 |
| Un Gunn | 4000 | 43 | 40 | 41 | —5 |
| Univex | 1500 | 25 | 25 | 25 | |
| Velvet | 417100 | 55 | 52 | 53 | —1 |
| Veronx | 500 | 80 | 80 | 80 | —5 |
| Viscont | 11500 | 77 | 73 | 75 | +3 |
| W Prvdt | 1000 | 220 | 220 | 220 | —10 |
| Westly | 4500 | 70 | 70 | 70 | +3 |
| Westnd | 5000 | 10 | 10 | 10 | |
| Yamot | 4600 | 185 | 180 | 180 | |
| **Warrants and Rights** | | | | | |
| N Its rts | 4000 | 5 | 5 | 5 | |
| Sunat rt | z2033 | 25 | 20 | 25 | |
| Tally rt | z250 | 7 | 5 | 7 | |
| TOTAL VOLUME | | | | 3,651,871 | |

# London

LONDON (CP) — Closing stock quotations Thursday in new pence unless pounds are indicated. x-indicates that quotations includes dollar premium based on latest conversion rate, 0.8147. Associated Brit Foods 71; Babcock and Wilcox 169; Bass Charrington 226; BICC 146½; xBlyvoors 477½; BOC International 72¼; Boots 228½; Bowater 196½; Brit Am Tob 317½; Brit Assets Trust 79; Brit Petroleum 11 15-16; xBroken Hill Prop 639½; Buffels 13 5-16; Burmah Oil 120; xCanadian Pac 14⅝; xCharter Cons 164½; Cons Gold 216½; Courtaulds 104; De Beers 380; Distillers 244; Dunlop 74; EMI 120½; xF.S. Geduld 23 7-16; Gen Elec 405½; Glaxo 572½; Grand Metropolitan Hotels 165¼; Gr Un Stores A 424; Guest Keen 279½; Hawker Siddeley 258; Hoover A 181½; ICI 398½; Imp Tob 104¼; xIntl Thomson 430½; Kloof 955; Marks and Spencer 116; Metal Box 342; Minorco 194; xPhillips 718; Pilkington Bros 362½; Plessey 112; Rank A 282; Rio Tinto Zinc 301½; Roan Consol 120; Sel Trust 556; Second Scott Inv 106¼; Shell T and T 762½; Tanganyika 181½; Thorn 476; Tube Investments 406; Ultramar 302½; Unilever 644; Union Corp 331; Vaals 23¼; Vickers 191½; Western Driefontein 33¼; Western Deep Level 11 13-16; xWest Mines 126⅜; W Holding 28 5-16; Woolworth 74; Zambian Copper 14⅛. **Bonds**: Brit Transport 68⅞; Brit Cons 2½ 23⅛; Treasury 8½ 96⅜; War Loans 34¾. The *Financial Times* industrial index 532.7, up 8.9.

# Commodities

| | Open | High | Low | Close | Ch'ge. |
|---|---|---|---|---|---|
| **Silver, New York (per 100 oz)** | | | | | |
| Apr | 743.50 | 743.50 | 743.00 | 743.30 | —0.30 |
| May | 751.00 | 753.00 | 745.40 | 748.50 | — |
| Jun | 753.50 | 754.00 | 753.50 | 753.20 | — |
| **Copper, New York (per 100 lbs)** | | | | | |
| May | 94.20 | 95.60 | 93.20 | 95.20 | +1.40 |
| Jun | 94.30 | 94.30 | 94.30 | 95.60 | — |
| Jul | 94.80 | 96.30 | 94.10 | 96.00 | +1.60 |
| **Lumber, Chicago (per 1,000 bf)** | | | | | |
| May | 214.00 | 217.50 | 231.70 | 217.20 | +3.30 |
| Jul | 211.50 | 213.80 | 210.40 | 213.20 | +2.30 |
| Sep | 208.50 | 209.50 | 207.70 | 209.20 | +1.40 |
| **Plywood, Chicago (per 1,000 sq ft)** | | | | | |
| May | 203.20 | 204.80 | 202.30 | 203.50 | — |
| Jul | 207.70 | 205.50 | 203.70 | 204.80 | —.30 |
| Sep | 204.00 | 204.50 | 203.50 | 204.30 | —.10 |
| **Porkbellies, (Chicago per 100 lbs)** | | | | | |
| May | 54.70 | 56.12 | 54.35 | 55.62 | +1.50 |
| Jul | 53.90 | 55.45 | 53.80 | 54.67 | +1.12 |
| Aug | 51.80 | 53.30 | 51.77 | 52.57 | +1.02 |
| **Gold, Chicago (per oz)** | | | | | |
| Jun | 244.50 | 245.20 | 243.10 | 243.50 | —1.90 |
| Sep | 251.00 | 251.50 | 249.40 | 249.70 | —2.10 |
| Dec | 257.50 | 258.00 | 256.00 | 256.10 | —2.20 |

**Gold, Winnipeg (per oz)**

| | Open | High | Low | Close | Wed. |
|---|---|---|---|---|---|
| Ap | 240.90 | 241.10b | 239.80a | 239.80a | 241.80b |
| Jl | 246.60 | 247.40b | 245.80a | 245.80a | 247.80b |
| Oc | — | — | — | 252.10a | 254.10b |

# Silver

Closing basic price of 1,000-ounce certificates in the Victoria area Thursday, according to the Scotiabank, $7.40 U.S. bid per troy ounce and $7.45 asked. Previous day same.

# Bonds

TORONTO (CP) — Prices were moderately higher in active trading on the Canadian bond market Thursday. The short end of the market gained 10 cents. Mid-, long-term and provincial issues were up three-quarters of a point. Corporate issues advanced one-half. Day-to-day money was available at 11 per cent.


**OPEN TO VIEW**
**DAILY 2 - 4**
**Beacon Hill Place**
(Formerly Beacon Hill School)
**120 Douglas Street**
Award winning Strata Title Suites

Town & Country Realty Ltd.
382-7276

Henry W. Block

**"H&R Block is aware of changes in Canadian Tax Law."**

Canadian Tax Law is an ever-changing and complex issue. It's our business to keep abreast of changes, like the new Refundable Child Tax Credit. We understand Tax Law, so you don't have to. At H&R Block, we are income tax specialists.

**H&R BLOCK**
THE INCOME TAX PEOPLE

**2000 DOUGLAS** **100-C BURNSIDE WEST**
Open 9 a.m. to 9 p.m. Weekdays. Sat. 9 a.m. to 5 p.m.
**ONLY 24 DAYS LEFT**
Appointments Available

Also in the Bay Woodward's Sears
DURING REGULAR STORE HOURS

At selected branches during regular banking hours CANADA TRUST

OTHER AREA OFFICES
Sidney, Duncan, Nanaimo, Port Alberni, Courtenay, Comox, Campbell River.

4-6

# Mutual funds

TORONTO (CP)—Recent prices of investment funds supplied by The Investment Funds Institute of Canada Thursday. They are the net asset value per share or unit (NAVPS) last circulated by the fund in accordance with its pricing practice as contained in the prospectus of the fund. n—no sales charge, x — U.S. Fund, y — delayed NAVPS, xd—ex-dividend.

| Institute Members | | | |
|---|---|---|---|
| **AGF Group** | | yAssoc Inv | 7.45 |
| Amer Growth | 5.79 | yBeaubran | 5.12 |
| Cdn Gs Egy | 25.48* | **Ciag Inv Group** | |
| Cdn Sec Gth | 8.08 | vnCo-Opera | 12.57 |
| Cdn Trusteed | 4.47 | vnLdmk GF | 14.13 |
| Corp Invest | 6.90 | **Canagex Gr** | |
| Corp Inv Stk | 8.46 | yBond | 9.42 |
| Grwth Equity | 12.79 | Fund | 13.12 |
| Japan | 14.23 | Internatnl | 9.57 |
| nMoney Mkt | 10.00 | yMortgage | 10.09 |
| Special | 6.01 | **Capital Grth** | 14.74 |
| **All Canadian Grp** | | **xChase** | 6.73 |
| Compound | 7.38 | ynComCp Mtg | 9.88 |
| Dividend | 7.90 | **Desiardins Gr** | |
| Northn Egy | 4.90 | yCanadian | 9.63 |
| Revenue Gth | 4.35 | yHypotheq | 4.33 |
| 4000 | 5.14 | yInternatnl | 9.50 |
| **Bolton Tremblay** | | yObligatns | 4.99 |
| Cda Cumul | 8.89 | yQuebec | 4.92 |
| Internatnl | 8.88 | nySpec | 6.87 |
| Pld Resourc | 7.30 | **Dixon Krog Gr** | |
| Taurus | 9.80 | Dixon, Krog | 10.33 |
| **Calvin Bullock Gr** | | Heritage | 2.98 |
| Acrofund | 1.70 | Vanguard | 8.71 |
| Banner Fund | 4.91 | yDomin Comp | 9.85 |
| CIF | 5.32 | yDomin Equit | 11.91 |
| **Cambridge Group** | | **Dreyfus Group** | |
| Intl Energy | 3.04 | vxInc | 12.16 |
| Intl Growth | 5.26 | vxInternatl | 16.48 |
| Intl Income | 3.92 | **ynDynamic** | 11.71 |
| Nat Res Gth | 5.13 | nExecutv Can | 8.65 |
| Univest | 6.68 | nExecutv Intl | 1.44 |
| Growth | 8.37 | xFid Trend | 24.72 |
| **CSA Mgmt Gr** | | nFst Cdn Mtg | 10.31 |
| Goldfund | 5.25 | Fiscon Fund | 6.10 |
| Goldtrust | 2.91 | nHarvard | 9.93 |
| **Confed Group** | | **Industrial Gr** | |
| Dolphin Eqty | 6.38 | Indust Amer | 3.02 |
| yDolphin Mtg | 5.04 | Indust Div | 7.26 |
| **Cundill Value** | 7.05 | Indust Eq | 8.84 |
| **Eaton-Bay Group** | | Indust Gth | 5.73 |
| Commwth | 19.83 | Indust Incm | 10.44 |
| Dividend | 5.14 | Indust Pens | 33.29 |
| Growth | 13.98 | **Keystone Gr** | |
| Income | 4.37 | Cus K-2 | 5.27 |
| Internatnl | 13.32 | Cus S-1 | 18.12 |
| Leverage | 6.28 | Cus S-4 | 5.44 |
| Venture | 6.17 | Polaris | 3.48 |
| Viking | 6.60 | xLex Rsrch | 15.08 |
| **Guaranty Trust Gr** | | xManhatn | 2.79 |
| vntnv Equity | 9.32 | yMaritime Eq | 3.14 |
| vntnv Income | 4.22 | Marlborough | 7.16 |
| ynMortgage | 10.01 | nNatrusco | 17.55 |
| **Guardian Group** | | **ynNA Trst BT** | 9.89 |
| Enterprise | 1.17 | **NW Group** | |
| GIS Comp | 14.44 | vCanadian | 6.01 |
| GIS Income | 4.04 | vEquity | 9.59 |
| vGwth Fnd | 14.21 | xOne Wm St | 15.57 |
| North Amer | 5.64 | xOppenhmr | 6.56 |
| Mutual Acu | 6.26 | **Pemberton Gr** | |
| Mutual Inc | 5.93 | nPacific Div | 7.15 |
| Sec Income | 9.66 | nPacific Ret | 5.14 |
| World Equity | 5.30 | nPacific US | 5.33 |
| **Investors Group** | | **PHN Group** | |
| vDividend | 8.04 | yBond | 10.47 |
| vGrowth | 13.70 | yCanadian | 11.35 |
| vInternatnl | 7.12 | yDiv Income | 10.98 |
| vJapan | 12.93 | yFund | 15.97 |
| vMortgage | 4.90 | yPooled | 35.61 |
| vMutual | 6.34 | nyRRSP | 16.87 |
| vProvlDt Stk | 6.76 | **PMF Managmnt** | |
| vRetiremnt | 7.68 | nPension Mu | 8.44 |
| **ynJns Heward** | 6.52 | nXanadu Fd | 5.77 |
| **Principal Gr** | | nPutnam | 11.04 |
| vCollective | 9.37 | **Pret et Revenu Gr** | |
| vGrowth | 6.50 | American | 11.71 |
| vVenture | 4.99 | Canadian | 8.46 |
| yBond | 3.07 | Fonds H | 4.94 |
| **Prudential Gr** | | Retraite | 8.64 |
| Growth | 7.81 | **Sterling Group** | |
| Income | 5.12 | Equity | 7.79 |
| ySask Dev Fd | 5.11 | yMortgage | 5.03 |
| **Scotiafund Gr** | | xTech | 8.87 |
| Scotiafund | 1.23 | **vTradex** | 17.02 |
| Scotiafd Mtg | 1.01 | **Trans Canada Gr** | |
| **Templeton Gth** | 6.75 | A | 6.02 |
| **United Bond Share** | | B | 61.35 |
| xdRovFund | 8.79 | C | 11.81 |
| xdRovFd Inc | 4.89 | **United Group** | |
| **Universal Group** | | yAccumula | 5.18 |
| Equity | 12.70 | yAccumul R | 6.65 |
| Income | 4.95 | yAmerican | 1.84 |
| Internatnl | 5.47 | yCont Mortg | 5.10 |
| Resource | 5.92 | yHorizon | 3.56 |
| **Non-Members** | | ySecurity | 4.56 |
| xdnAltamira F | 6.48 | yVenture | 3.68 |
| | | yVenture Ret | 6.83 |
| | | Western Grth | 5.90 |

# Options

Closing prices of all traded options. Sales unit is 100 shares. (Trans-Canada options combine Montreal and Toronto exchange option trading):

| Options | | Vol | Int | Last | Close |
|---|---|---|---|---|---|
| Abitibi | My 17½ | 7 | 780 | 80 | $17⅝ |
| Abitibi | Ag 17½ | 3 | 329 | 145 | $17⅝ |
| Abitibi | Nv 20 | 11 | 87 | 100 | $17⅝ |
| Alt GA | Ag 20 | 9 | 9 | 130 | $19¾ |
| Alt GA | Nv 20 | 16 | 35 | 190 | $19¾ |
| Alcan | My 45 | 5 | 639 | 80 | $42½ |
| Alcan | Ag 45 | 3 | 274 | $2¼ | $42½ |
| Alcan | Nv 40 | 1 | 30 | $5⅝ | $42½ |
| Asama | Ap 15 | 5 | 119 | $3½ | $17⅞ |
| Asama | Ap 17½ | 13 | 523 | 105 | $17⅞ |
| Asama | Ap 17½p | 2 | 111 | 40 | $17⅞ |
| Asama | Ap 20 | 13 | 1905 | 30 | $17⅞ |
| Asama | Ap 22½ | 39 | 951 | 5 | $17⅞ |
| Asama | Jy 15 | 10 | 198 | $4⅛ | $17⅞ |
| Asama | Jy 17½p | 8 | 162 | 100 | $17⅞ |
| Iasama | Jy 20 | 60 | 1590 | 130 | $17⅞ |
| Asama | Jy 22½ | 11 | 552 | 85 | $17⅞ |
| Asama | Oc 17½ | 14 | 81 | $3¼ | $17⅞ |
| Asama | Oc 20 | 29 | 494 | 52 | $17⅞ |
| Bell Can | My 60 | 2 | 29 | $6½ | $66¼ |
| ibell Can | My 65 | 72 | 391 | $2⅛ | $66¼ |
| Bell Can | Ag 65 | 36 | 281 | $3¾ | $66¼ |
| Bell Can | Nv 60 | 5 | 21 | $8⅜ | $66¼ |
| Bell Can | Nv 65 | 40 | 454 | $4½ | $66¼ |
| BCdn Nt | Ag 15 | 5 | 103 | 80 | $15⅝ |
| BCdn Nt | Nv 15 | 10 | 273 | 120 | $15⅝ |
| Brscn A | My 17½ | 62 | 996 | $5½ | $22⅝ |
| Brscn A | My 20 | 56 | 2446 | $3⅜ | $22⅝ |
| Brscn A | My 22½ | 169 | 3773 | 170 | $22⅝ |
| Brscn A | Ag 20 | 39 | 1670 | $4¼ | $22⅝ |
| Brscn A | Ag 22½ | 81 | 1438 | $2½ | $22⅝ |
| Brscn A | Ag 25 | 251 | 374 | 140 | $22⅝ |
| Brscn A | Nv 17½ | 20 | 55 | $6½ | $22⅝ |
| Brscn A | Nv 20 | 17 | 404 | $4½ | $22⅝ |
| Brscn A | Nv 22½ | 8 | 728 | $2⅞ | $22⅝ |
| Brscn A | Nv 25 | 12 | 169 | 175 | $22⅝ |
| Bk Mtl | My 22½ | 16 | 231 | $2⅞ | $25⅛ |
| Bk Mtl | My 25 | 192 | 1585 | 95 | $25⅛ |
| Bk Mtl | My 27½ | 19 | 863 | 20 | $25⅛ |
| Bk Mtl | Ag 25 | 82 | 770 | 150 | $25⅛ |
| Bk Mtl | Ag 27½ | 2 | 929 | 45 | $25⅛ |
| Bk Mtl | Nv 22½ | 11 | 63 | $4⅛ | $25⅛ |
| Bk Mtl | Nv 25 | 28 | 171 | $2¼ | $25⅛ |
| Bk Mtl | Nv 27½ | 56 | 337 | 100 | $25⅛ |
| CBth A | Ap 12½ | 5 | 15 | 120 | $13⅜ |
| CBth A | Jy 15 | 10 | 183 | 75 | $3⅜ |
| CBth A | Oc 12½ | 4 | 104 | $2⅜ | $13⅜ |
| CBth A | Oc 15 | 10 | 27 | 100 | $13⅜ |
| CP Ltd | My 25 | 33 | 533 | $4⅛ | $29 |
| CP Ltd | My 27½ | 56 | 150 | 185 | $29 |
| CP Ltd | My 30 | 43 | 53 | 60 | $29 |
| CP Ltd | Ag 22½ | 15 | 75 | $6¼ | $29 |
| CP Ltd | Ag 25 | 97 | 196 | $4¼ | $29 |
| CP Ltd | Ag 27½ | 162 | 645 | $2 | $29 |
| CP Ltd | Ag 30 | 87 | 162 | 105 | $29 |
| CP Ltd | Nv 27½ | 60 | 219 | $2¾ | $29 |
| CP Ltd | Nv 30 | 150 | 263 | 160 | $29 |
| Denis | Ap 20 | 2 | 35 | 155 | $21½ |
| Denis | Ap 22½p | 5 | 10 | 150 | $21½ |
| Denis | Jy 22½ | 6 | 338 | 120 | $21½ |
| Denis | Jy 22½p | 5 | 25 | 180 | $21½ |
| Denis | Oc 20 | 15 | 221 | $3⅜ | $21½ |
| Denis | Oc 20 p | 4 | 19 | 100 | $21½ |
| Denis | Oc 22½ | 10 | 166 | 185 | $21½ |
| Dom M | Jy 100 | 1 | 13 | $13½ | 104 |
| Dom M | Oc 110 | 1 | 10 | $13½ | 104 |
| D Pete | Ap 90 | 10 | 17 | $41 | 131 |
| D Pete | Ap 95 | 20 | 36 | $36 | 131 |
| D Pete | Ap 100 | 10 | 128 | $31 | 131 |
| D Pete | Ap 110 | 13 | 178 | $22½ | 131 |
| D Pete | Ap 120 | 10 | 248 | $14 | 131 |
| D Pete | Jy 90 | 2 | 47 | $46½ | 131 |
| D Pete | Jy 110 | 2 | 161 | $30 | 131 |
| D Pete | Jy 120 | 8 | 233 | $24 | 131 |
| D Pete | Jy 130 | 17 | 319 | $17¾ | 131 |
| D Pete | Jy 140 | 53 | 309 | $12½ | 131 |
| D Pete | Oc 100 | 2 | 141 | $44 | 131 |
| D Pete | Oc 110 | 3 | 211 | $35 | 131 |
| D Pete | Oc 120 | 3 | 227 | $30 | 131 |
| D Pete | Oc 130 | 11 | 236 | $24⅛ | 131 |
| D Pete | Oc 140 | 9 | 129 | $19⅞ | 131 |
| DTex | Jn 12½ | 2 | 32 | $2¾ | $14½ |
| DTex | Sp 15 | 5 | 107 | 160 | $14½ |
| DTex | Dc 15 | 31 | 36 | 190 | $14½ |
| Gulf C | My 35 | 2 | 21 | $13½ | $48½ |
| Gulf C | Ag 50 | 22 | 90 | $3¼ | $48½ |
| Gulf C | Nv 45 | 5 | 44 | $7¾ | $48½ |
| Gulf C | Nv 50 | 26 | 120 | $5 | $48½ |
| Gnstar | Jy 40 | 2 | 31 | $3 | $40⅜ |
| Ho OA | Ap 45 | 2 | 87 | $9¼ | $53¾ |
| Ho OA | Oc 50 | 2 | 56 | $6⅝ | $53¾ |
| Husky | Ap 40 | 1 | 12 | $10¾ | $51½ |
| Husky | Ap 45 | 1 | 16 | $6¼ | $51½ |
| Husky | Ap 50 | 4 | 88 | 175 | $51½ |
| Husky | Jy 50 | 10 | 132 | $4¼ | $51½ |
| Husky | Jy 55 | 10 | 25 | 165 | $51½ |
| Husky | Oc 50 | 12 | 70 | $5½ | $51½ |
| Husky | Oc 55 | 1 | 29 | $2¾ | $51½ |
| IOil A | My 22½ | 5 | 314 | 56 | $28½ |
| IOil A | My 25 | 36 | 633 | $3⅜ | $28½ |
| IOil A | My 27½ | 10 | 776 | 165 | $28½ |
| IOil A | Ag 25 | 7 | 201 | $4¾ | $28½ |
| IOil A | Ag 27½ | 29 | 594 | $3 | $28½ |
| IOil A | Nv 30 | 10 | 255 | $2¼ | $28½ |
| Labat A | Jy 22½ | 20 | 99 | 35 | $20⅜ |
| MB Ltd | My 22½ | 5 | 241 | 85 | $22¾ |
| MB Ltd | Ag 20 | 10 | 225 | $3⅜ | $22¾ |
| MB Ltd | Ag 22½ | 2 | 81 | 165 | $22¾ |
| MB Ltd | Ag 25 | 5 | 401 | 70 | $22¾ |
| MB Ltd | Nv 22½ | 10 | 68 | $2¼ | $22¾ |
| Moore | My 40 | 10 | 59 | 65 | $39⅛ |
| Moore | Ag 35 | 4 | 13 | $5 | $39⅛ |
| Moore | Ag 40 | 5 | 147 | 140 | $39⅛ |
| Mas F | My 10 | 2 | 98 | $4⅛ | $13⅞ |
| Mas F | My 12½ | 12 | 446 | 160 | $13⅞ |
| Mas F | My 15 | 19 | 403 | 40 | $13⅞ |
| Inco | My 20 | 2 | 589 | $3½ | $23¼ |
| Inco | My 25 | 16 | 471 | 60 | $23¼ |
| Inco | Ag 17½ | 6 | 366 | $6¾ | $23¼ |
| Inco | Ag 20 p | 2 | 2 | 40 | $23¼ |
| Inco | Ag 25 | 25 | 786 | 160 | $23¼ |
| Inco | Ag 25 p | 2 | 12 | $2¼ | $23¼ |
| Inco | Nv 20 | 2 | 217 | $5¼ | $23¼ |
| Inco | Nv 22½ | 6 | 319 | $3½ | $23¼ |
| Inco | Nv 22½p | 9 | 22 | 110 | $23¼ |
| Inco | Nv 25 | 10 | 565 | $2½ | $23¼ |
| Norcn | My 17½ | 50 | 2339 | $3⅜ | $21 |
| Norcn | My 20 | 182 | 2690 | 140 | $21 |
| Norcn | Ag 17½ | 22 | 1459 | $4 | $21 |
| Norcn | Ag 20 | 24 | 1977 | $2⅜ | $21 |
| Norcn | Ag 22½ | 138 | 475 | 120 | $21 |
| Norcn | Ag 22½p | 5 | 5 | $2 | $21 |
| Norcn | Nv 17½ | 3 | 205 | $4⅝ | $21 |
| Norcn | Nv 20 | 36 | 587 | $3 | $21 |
| Norcn | Nv 22½ | 116 | 194 | 175 | $21 |
| Noran A | My 40 | 22 | 269 | $4¼ | $43⅞ |
| Noran A | My 45 | 5 | 436 | 145 | $43⅞ |
| Noran A | Ag 40 | 5 | 312 | $5¾ | $43⅞ |
| Noran A | Ag 45 | 6 | 266 | $2½ | $43⅞ |
| Noran A | Nv 40 | 31 | 155 | $7 | $43⅞ |
| Noran A | Nv 50 | 11 | 70 | $2 | $43⅞ |
| Nor Tel | Ap 40 | 6 | 25 | $8½ | $48¼ |
| Nor Tel | Ap 45 | 5 | 52 | $3¼ | $48¼ |
| Nor Tel | Jy 35 | 10 | 5 | $13⅞ | $48¼ |
| Nor Tel | Jy 45 | 9 | 55 | $4¾ | $48¼ |
| Nor Tel | Oc 45 | 1 | 5 | $5½ | $48¼ |
| Nor Tel | Oc 50 | 4 | 70 | $2⅜ | $48¼ |
| Roy Bk | Ap 32½ | 28 | | $8 | $40⅞ |
| Roy Bk | Ap 35 | 5 | 223 | $5¾ | $40⅞ |
| Roy Bk | Ap 40 | 43 | 192 | 110 | $40⅞ |
| Roy Bk | Jy 35 | 8 | 76 | $6½ | $40⅞ |
| Roy Bk | Jy 40 | 17 | 383 | $2¾ | $40⅞ |
| Roy Bk | Oc 35 | 5 | 16 | $7⅛ | $40⅞ |
| Roy Bk | Oc 40 | 1 | 66 | $3¼ | $40⅞ |
| Roy Bk | Oc 45 | 12 | 102 | 100 | $40⅞ |
| Shell C | Ag 17½ | 5 | 189 | $3 | $19¾ |
| Shell C | Ag 20 | 23 | 246 | 150 | $19¾ |
| Shell C | Nv 20 | 6 | 148 | $2¼ | $19¾ |
| Istlco A | My 25 | 15 | 71 | $5¼ | $29⅞ |
| Stlco A | My 27½ | 20 | 310 | $2¾ | $29⅞ |
| Stlco A | Ag 30 | 2 | 420 | 160 | $29⅞ |
| Stlco A | Nv 30 | 10 | 103 | $2 | $29⅞ |
| Stlco A | Nv 32½ | 5 | 20 | 90 | $29⅞ |
| Total P | Ap 20 | 1 | 356 | $4 | $24¼ |
| Total P | Ap 22½p | 5 | 55 | 20 | $24¼ |
| Total P | Jy 20 | 95 | 417 | $5 | $24¼ |
| Total P | Jy 20 p | 4 | 77 | 50 | $24¼ |
| Total P | Jy 22½p | 3 | 101 | 100 | $24¼ |
| Total P | Jy 25 | 105 | 280 | $2 | $24¼ |
| Total P | Jy 25 p | 8 | 43 | $2¼ | $24¼ |
| Total P | Oc 25 | 10 | 82 | $3 | $24¼ |
| TrC PL | My 17½ | 5 | 223 | $2½ | $19⅞ |
| TrC PL | My 20 | 7 | 413 | 65 | $19⅞ |
| TrC PL | Ag 20 | 45 | 366 | 110 | $19⅞ |
| Wcoast | Jn 12½ | 5 | 23 | 125 | $13⅜ |
| Wcast | Jn 15 | 10 | 20 | 20 | $13⅜ |
| Wcoast | Sp 15 | 1 | 1 | 48 | $13⅜ |
| Wcoast | Dc 12½ | 19 | 48 | 175 | $13⅜ |
| Wcoast | Dc 15 | 58 | 92 | 65 | $13⅜ |

Total volume 4200.
Total open interest 80210.

# Dividends

**Amerada Hess Corp.**, $3.50 pfd., 87.5 cents, U.S., funds, April 30, record April 16.

**Baton Broadcating Inc.**, 20 cents, semi-annual, May 1, record April 18.

**Combined Insurance Co. of America.**, 30 cents, U.S. funds, May 18, record May 1.

**Four Seasons Hotels Ltd.**, eight per cent pfd., 20 cents, May 1, record April 17.

**Indusmin Ltd.**, 40 cents, an increase of 15 cents, June 29, record June 8.

**PanCanadian Petroleum Ltd.**, 70 cents, semi-annual, an increase of five cents, June 8, record May 18.

**S. B. McLaughlin Associates Ltd.**, nine per cent pfd., 56.25 cents, May 1, record April 17.

**White Pass and Yukon Corp. Ltd.**, 6¾ per cent pfd., 42.1875 cents, June 1, record May 11.

# Montreal

CLOSING AVERAGES

| | IN | UT | BA | CO | PA |
|---|---|---|---|---|---|
| Change: | +0.64 | +0.78 | +5.37 | +1.18 | —0.89 |
| Thurs: | 248.44 | 218.41 | 312.14 | 250.35 | 159.18 |
| Pr close | 247.80 | 217.63 | 306.77 | 249.17 | 160.07 |
| Wk ago | 250.21 | 214.57 | 302.01 | 249.55 | 160.56 |
| Mth ago | 238.65 | 208.11 | 302.62 | 240.32 | 162.98 |
| 79 high | 252.81 | 218.86 | 338.13 | 251.53 | 164.75 |
| 79 low | 218.32 | 194.96 | 298.95 | 224.93 | 155.43 |

Volume 549,040

# Leases bring $25.4 million to B.C. purse

Interest in B.C. oil and natural gas prospects is continuing at a high level, as evidenced by Thursday's results in the sale of petroleum rights conducted by the Ministry of Energy, Mines and Petroleum Resources. The sale had a total value of $25.4 million for 97 parcels which cover 117,984 hectares. The disposition offered was 138 parcels (141,568 hectares).

The provincial government has now realized about $73 million for its rights on Peace River property so far in 1979.

The highest individual purchase was for a permit parcel of 7,679 hectares located near the Yukon border, 130 kilometres north of Fort Nelson. Gulf Canada Resources Ltd. paid out slightly in excess of $4 million for the parcel.

A trio of companies, Westcoast Petroleum, Numac and Kaiser (formerly Ashland) paid $2.5 million for a 2,772-hectare drilling reservation midway between Fort St. John and Fort Nelson.

Gulf and Scurry-Rainbow paid $1.2 million as the top price for a lease parcel east of Fort St. John. Price per hectare was $1,243.

B.C. Resources Investment Corp. was successful in bidding for three parcels. It laid out about $200,000 for two seperate parcels and partnered Ocelot Industries and Highwood Resources in another $64,000 outlay.

# Alberta

Complete tabulation of Thursday transactions. Quotations in cents unless marked $. Net change is from previous board-lot closing sale.

| Stock | Sales | High | Low | Close | Ch'ge |
|---|---|---|---|---|---|
| Abacus pr A | 100 | $58 | 58 | 58 | —2⅝ |
| Acroil | 1000 | 97 | 96 | 96 | |
| AmerChrm | 14400 | 170 | 165 | 170 | +5 |
| Aquarius | 11000 | 90 | 75 | 90 | +10 |
| Barons | 63000 | 30 | 27 | 28 | +3 |
| Bashaw | 22000 | 59 | 57 | 58 | —2 |
| Bearcat | 5300 | 400 | 400 | 400 | |
| Bonn | 2500 | 180 | 175 | 180 | +5 |
| Cal West | 10500 | 40 | 35 | 40 | +10 |
| Can Obas | 3000 | 380 | 380 | 380 | +5 |
| Cinnabar | 500 | 80 | 80 | 80 | |
| Commercl | 11500 | 92 | 90 | 90 | —2 |
| Concept | 1000 | 370 | 370 | 370 | —15 |
| Conventur | 4000 | $8¾ | 8½ | 8¾ | |
| Cultus | 4000 | 52 | 52 | 52 | —2 |
| Gold Lake | 500 | 130 | 130 | 130 | +29 |
| Gulch | 1120 | 225 | 225 | 225 | +5 |
| Kelvin | 3050 | 410 | 380 | 380 | —25 |
| Kintla | 500 | 60 | 60 | 60 | —5 |
| Loil | 3000 | 65 | 65 | 65 | |
| Matrix | 1000 | 70 | 70 | 70 | +5 |
| Mid East | 1000 | 23 | 23 | 23 | —2 |
| Missi | 1300 | 165 | 165 | 165 | |
| Nesbitt | 1000 | 140 | 140 | 140 | |
| New Domin | 2700 | $5¾ | 5¾ | 5¾ | |
| New 44 | 500 | $6¾ | 6¾ | 6¾ | + ¼ |
| NewGatewy | 130 | 160 | 160 | 160 | |
| Newpass | 2000 | 75 | 75 | 75 | —5 |
| Nimrod | 2500 | 130 | 125 | 130 | +10 |
| North Con | 72000 | 15 | 14 | 15 | +1½ |
| Northind Bk | 300 | $12⅛ | 12⅛ | 12⅛ | |
| Paramnt Rs | 9800 | 460 | 450 | 460 | +10 |
| Parkland | 1250 | 200 | 200 | 200 | |
| Peregrine | 500 | 90 | 90 | 90 | —5 |
| Rangeco | 400 | $6¼ | 6¼ | 6¼ | |
| Rio Alto | 3000 | 225 | 220 | 225 | +5 |
| Sastex | 4000 | 39 | 37 | 39 | |
| Seagull | 7350 | $5¾ | 5⅜ | 5⅜ | |
| Sparrow | 4500 | 81 | 80 | 80 | —5 |
| Strand | 2000 | 250 | 250 | 250 | |
| Sulpetro B | 19400 | $12⅛ | 12⅛ | 12¼ | |
| Troy | 2200 | 395 | 390 | 395 | +15 |
| Turbo wts | 4250 | $6½ | 6⅜ | 6½ | |
| Univ Explor | 6400 | 280 | 275 | 275 | —5 |
| Univ Exrts | 21960 | 74 | 66 | 70 | |
| XRG | 10455 | $9⅞ | 9¼ | 9⅞ | + ⅜ |
| Zephyr | 4100 | 450 | 440 | 450 | +10 |
| Antares | 500 | 150 | 150 | 150 | |
| Ft Garry prA | 200 | $25⅛ | 25⅛ | 25⅛ | |
| Jagor | 500 | 21 | 21 | 21 | +1 |
| Twin Rich | 2716 | 171 | 170 | 171 | +6 |
| Univ Uran | 2000 | 415 | 400 | 415 | —10 |

## Uranium executive

# Backlash feared

VANCOUVER (CP) — The president of Uranium Canada Ltd. told mining executives Thursday that an uninformed public backlash against nuclear power could set the nuclear industry back several years.

Gordon MacNabb told a national mining conference that the controversial accident at Three Mile Island nuclear plant in Harrisburg, Pa., is "bound to have major and long-term repercussions on energy development well beyond the borders of the United States."

MacNabb, who is also a director of government-owned Atomic Energy Canada Ltd., said the public does not realize the need to push ahead with nuclear power.

Peter Mueller, senior adviser to an Ontario government commission on power planning, said the industry must work with the public more to lessen the public relations damage done by the Harrisburg accident.

Both Mueller and MacNabb saw some benefits in the accident.

Mueller said the public had been uninterested in the nuclear debate but the accident changed that.

MacNabb saw a needed end to complacency.

Asked whether similar accidents could happen in Canada's CANDU power plants, MacNabb said the Canadian system "is safer in some respects" but still not totally immune to such mishaps.

The experts who have lived and worked with nuclear power at sites like Deep River and Chalk River in Ontario believe it is safe, he said.

He noted one qualification, however: "No matter what your view on nuclear energy is, I am sure you can find an expert to support it."

## 'PUBLIC SHOULD PAY'

WASHINGTON (UPI) — An attorney for the utilities that own Three Mile Island told Congress Thursday the public should be forced to pay for the nuclear accident so utility stockholders get a fair return on their investment.

Sen. Edward Kennedy, D-Mass., and several other members of Congress disagreed.

In testimony before the energy subcommittee of the Joint Economic Committee of Congress, attorney Gerald Charnoff said if Congress forces the utilities to bear the costs alone, it could "impoverish or bankrupt" them.

Charnoff said such a stituation would deprive the utilities' stockholders of a fair return on their investment.

BRITISH COLUMBIA RAILWAY

# APPOINTMENTS

J. R. Clarke

N. A. McPherson

G. L. Ritchie

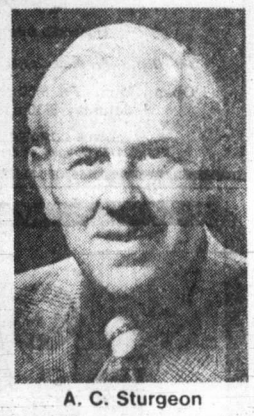

A. C. Sturgeon

Mr. M. C. Norris, President and Chief Executive Officer of British Columbia Railway Company, is pleased to announce the following appointments:

Mr. J. R. Clarke, as Vice-President — Finance; Mr. N. A. McPherson, as Vice-President — Operations and Maintenance; Mr. G. L. Ritchie, as Vice-President — Administration and Corporate Development; Mr. A. C. Sturgeon, as Vice-President — Marketing and Sales.

Mr. Clarke joined the Finance Division of the Railway in 1975 as Manager - Control Systems and was appointed Chief Financial Officer in 1977. He became a member of the Institute of Chartered Accountants in 1970 and is a graduate of the Faculty of Commerce, U.B.C. Mr. Clarke is a member of the Financial Executives Institute of B.C.

Mr. McPherson has been in the railway industry for 36 years. Born and educated in Kamloops, his early experience was with C.P. Rail as a Train Dispatcher at various B.C. points, joining the P.G.E. in 1954. He has served as Chief Train Dispatcher, Assistant Superintendent, Superintendent and Manager of Operations, and was appointed Manager of Operations and Maintenance in 1977.

Mr. Ritchie's entire career has been spent in the administration of railway real estate and the development of industry along the railway. He joined the Railway in 1964 as Assistant Right-of-Way and Lease Agent and was appointed Manager of Administration in 1977 which gave him responsibility in addition to real estate and industrial development, for personnel, materials management, public relations and security.

Mr. Sturgeon has 33 years of service with the Railway. Born and educated in Vancouver, he was responsible for the administration and functions of the terminal offices on the Railway for several years. In 1966 he was appointed Rates Officer in the Sales Division, responsible for supervision of all local rates and negotiations of the joint rates with connecting railways. He was promoted to Assistant Sales Manager in 1974 and to Manager of Marketing and Sales in 1975.

These appointments, part of an administration restructuring of the Railway, are effective April 1st, 1979.

4-E

IT'S HARD TO KEEP UP WITH A CAR THAT GOES SO FAST.

It's a fact two RX-7s finished first and second in their class, ahead of 11 Porsche 911s and 2 Datsun Zs in the Daytona 24-hour endurance race.

It's also a fact that the RX-7 was named the year's most significant new imported car in the 1979 Car and Driver's Dealers' Choice Poll by a margin of over four to one over the next contender.

It's also a fact what Car and Driver said about the RX-7, "...it blows off well-seasoned leaders Datsun 280-Z and Porsche 924 in particular–in price and precious seconds." (May, 1978.)

There's also another fact. Because there are so many people that want to get behind the steering wheel of an RX-7, our deliveries have been a little behind.

Like a couple of months. Sometimes longer.

Well, we're not completely out of the woods. It seems the more RX-7s we get, the more people there are to snap them up.

However, our spring shipment has just arrived. That means our supply is OK now, but there's no guarantee it will be tomorrow.

So we suggest you visit your nearest Mazda dealer and place your order now. But move quickly, because as you know, RX-7s go fast.

mazda

Mazda's Rotary engine licensed by NSU-WANKEL

PACIFIC MAZDA

810 Johnson Street 385-1451

Dealer licence number D 02073A

**Royal Trust**

MANAGED FUNDS March 31, 1979

| | |
|---|---|
| "A" FUND | $12.9086 |
| "B" FUND | $ 9.0128 |
| "C" FUND | $19.9967 |
| "M" FUND | $ 9.8216 |

4-6



**ANNUITIES**

SUNLIFE'S ANNUITY RATES ARE COMPETITIVE. CONSIDER A LIFE ANNUITY INCOME AVERAGING ANNUITY REGISTERED RETIREMENT SAVINGS PLAN.

CALL J. A. D. LEAMY SALES MANAGER

SunLife OF CANADA

814-1175 DOUGLAS — 382-3145

DINNER SPECIAL

*Available in Dining Room only from 4:00 p.m.*

**Chinese Combination Dinner**

Beef Chop Suey, Sweet and Sour Chicken, Fried Rice and Egg Roll.

TWO DOLLARS AND NINETY-FIVE CENTS

YINNIE'S FOOD FAIR

LICENSED DINING ROOM AND CAFETERIA

*Take Outs...Coffee Breaks...Light snacks...Full Course Meals*

Open: Mon. - Fri. 8:00 a.m. till 9:00 p.m.
Saturday 8:30 a.m. till 5:00 p.m.

LOWER COMMERCE MALL
1175 Douglas at View



**GM PARTS MANAGER**

Required by one of Vancouver Island's largest GM dealerships. Applicants must have a thorough knowledge of GM parts operations and should have the ability to merchandise in volume.

We offer above-average fringe benefits, excellent working conditions and a company vehicle.

*Please reply in confidence to*

**VICTORIA PRESS, BOX 720**

*All applications will be acknowledged!!*

4-9



**MAYFAIR Distribution Centre**

NOW LEASING!

- Victoria's best distribution location
- Wholesale/retail
- Sizes 1,200-24,000 sq. ft.
- Semi-trailer areas
- ½ block south of Mayfair Shopping Centre

REALSPAN PROPERTIES LTD

EXCLUSIVE AGENTS

388-6454

4-4



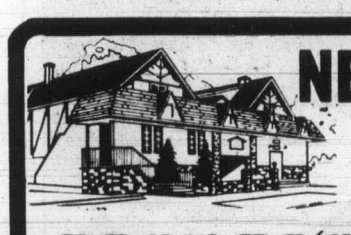

NEW LOOK AT

GEORGE'S BAVARIAN

DINING LOUNGE NOW OPEN

SATURDAY and SUNDAY

10 A.M. 'TIL 'BRUNCH' 2 P.M.

Offering You a Large Variety of Breakfast and Luncheon specialties, at ONLY $4.95

NOW OPEN 7 DAYS A WEEK

LUNCHEON, HOURS 11:30 A.M.-2:30 P.M. (Mon.-Fri.)
DINNERS, HOURS 5 P.M.-11 P.M.
SAT., SUN. BRUNCH 10 A.M.-2 P.M.
ENTERTAINMENT MON.-SAT.

1021 PANDORA AVE. *Ample Free Parking* 383-7121


## BUSINESS

# Seattle's port 'can whip anybody'

By GARRY FAIRBAIRN

SEATTLE (CP) — This aggressive Washington-state port is fast leaving Vancouver in its wake in west-coast containerized cargo competition.

Although there is no challenge to Vancouver's supremacy in bulk commodities, Seattle has taken a commanding lead in handling the 20- and 40-foot containers that have become the most lucrative and dominant form of general cargo.

Last year, Seattle handled 620,000 containers, up from 607,000 in 1977, and this year it expects to handle 650,000.

Vancouver's container total, meanwhile, dropped to 113,016 in 1978 from 119,516 the previous year.

"In containers we can whip anybody," says port information officer Fred Short.

According to preliminary figures, Seattle edged long-time rival Oakland, Calif., last year by about 1,500 containers to become second to New York in the United States and sixth in the world.

Such growth, and the trend to larger container ships, carries "potentially serious implications for Canada," a recent federal shipping policy statement says.

The statement notes that most scheduled container ships now stop in both Canada and the United States, but adds that the economics of the larger ships may change that.

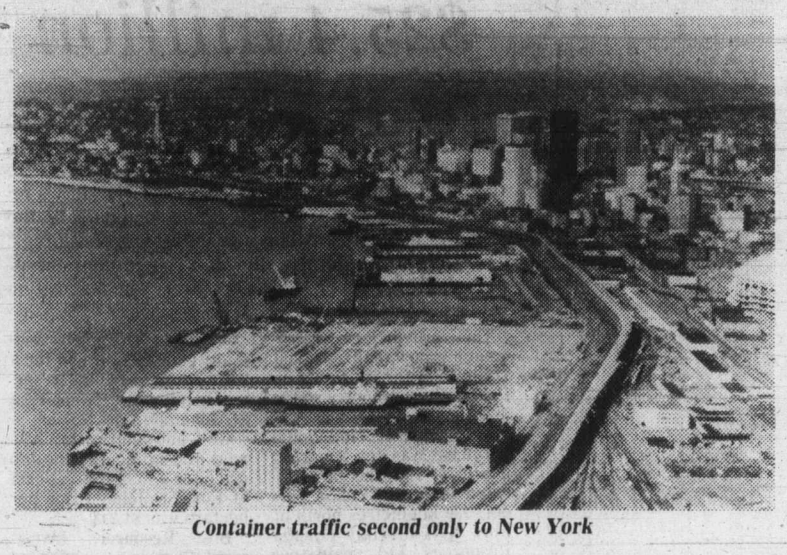

*Container traffic second only to New York*

"Because a greater volume of traffic originates in or is destined for the United States, it can become attractive to load or discharge Canadian container cargo at a United States port.

"If operators of a new generation of container ship find it necessary to operate a single port load-discharge pattern, it is likely that the single North American port would not be in Canada."

**THE RACE TO CHINA**
**Second of three**

In fact, that trend is already appearing.

CP Rail officials in Vancouver say that about 50 per cent of containers coming into Canada from the Pacific go through Seattle.

North America is now looking hard at China and its huge population as a market for its goods after enjoying considerable success in other Asian countries.

In Seattle, regional marketing manager Carla Paice — whose territory covers Portland, Ore., and Vancouver — said in an interview that shippers who use Seattle for Canadian destinations rather than Vancouver are attracted by economics or Seattle's extensive services.

"I don't think we openly solicit anyone coming here in lieu of taking a ship up there."

F. J. N. Spoke, general manager of the port of Vancouver, explained in another interview that one additional reason for the diversion through Seattle is a labor contract provision requiring containers for the lower B.C. mainland to be unpacked in Vancouver longshoremen, rather than in interior warehouses, if the containers have goods for more than one recipient.

"In a number of shippers' circles and in consignee circles, this clause is being viewed as too restrictive," Spoke says.

He adds, however, that the rule was one price paid for union agreement to containerization and that agreement has avoided labor disruptions.

Carl Weber, area manager for the Pacific Maritime Association, which negotiates contracts with U.S. longshoremen, says one reason for the lack of comparable restrictions on the U.S. west coast is that the union leadership recognizes the need for efficiency to attract business and achieve employment stability.

Also, Weber adds, one provision in 1972 requiring longshoremen to load certain containers was overturned on restraint-of-trade grounds.

Seattle, however, is not relying on Vancouver's labor-contract quirks for its future.

The port is pushing ahead hard with expansion of container facilities, with the latest project being transformation of piers 37 through 46 into a 100-acre terminal that will be the harbor's sixth full container terminal.

By May, Seattle will have 17 giant cranes for loading and unloading containers. Vancouver has one full container terminal with two container cranes, plus a container crane and a mobile crane at a part-container terminal.

The reasons for Seattle's commitment to containerization date back 20 years or so, research director Arthur Yoshioka says.

Faced then with declining traffic and a market of only 3 million people in the Pacific Northwest, the port saw its salvation in the developing movement of containerization.

Shipping companies were attracted by the 80-per-cent reduction in loading-unloading time offered by container ships, and shippers liked the idea of increased speed plus avoidance of dockside theft.

In addition to gambling hundreds of millions of dollars on container facilities, Seattle established an elaborate computer-processing system to speed goods all over the United States.

No one else has been able to achieve a successful similar system.

Saturday — The Portland picture.

## Chinese ship visiting U.S.

SEATTLE, Wash. (AP) — The first ship flying the flag of Communist-ruled mainland China to visit the United States in 30 years will dock here next Tuesday, officials have announced. After ceremonies to be attended by Chinese and U.S. government dignitaries, the ship, the Liu Lin Hai, will take on a load of corn bound for Shanghai.

## Customs easier

OTTAWA (CP) — Simplified customs duties for manufacturers will go into effect immediately, Revenue Minister Tony Abbott announced Thursday.

The program enables manufacturers to import parts and materials without paying duty when they are for export products.

Under previous regulations, the manufacturer paid duty on imported components but applied for a rebate when the fully-processed product was exported.

Although the new system represents no dollar saving, it does spare manufacturers some delay and paperwork.

A spokesman for the minister said he knew of no requests from the business community for such a program. It came about through the joint efforts of his department, the department of industry trade and commerce and the department of finance.

Officials from the three ministries worked on the duty-remission program about 18 months, he said.

In a news release Abbott said: "This program is of particular benefit to small manufacturers as their capital need no longer be tied up awaiting rebates from the department of revenue."

The ministry official could not estimate how many businesses will benefit from the duty remission.

To qualify, a manufacturer must complete a remission application available from any regional collector of customs and excise.

## Earnings

**Canadian Javelin Ltd.**, year ended Dec. 31: 1978, $6,550,290, loss, no share figure; 1977, $6,355,484, 89 cents.

**Hardee Farms International Ltd.**, 36 weeks ended Feb. 10: 1979, $36,237, one cent a share; 1978, $576,149, loss.

**Hiram Walker-Gooderham and Worts Ltd.**, six months ended Feb. 22: 1979, $48,455,000, U.S. funds, $2.82 a share; 1978, $38,870,000, $2.26.

**La Luz Mines Ltd.**, six months ended Dec. 31: 1978, $1,134,176, 72 cents a share; 1977, $134,349, eight cents.

**Federal Pioneer Ltd.**, year ended Dec 31: 1978, $7,027,738, $5.76 a share; 1977, $8,008,353, $7.01.

**House of Braemore Furniture Ltd.**, year ended Dec. 30: 1978, $1,730,000, $1.11 ashare; 1977, $616,000, 39 cents.

Monenco Ltd., year ended Dec. 31: 1978, $5,966,000, $2.04 a share; 1977, $5,027,000, $1.72.

**Quebec Manitou Mines Ltd.**, year ended Dec. 31: 1978, $35,691, loss, no share figure; 1977, $258,939, six cents.

**Strathearn House Group Ltd.**, year ended Dec. 31: 1978, $,126,000, 39 cents a share; 1977, $411,000, 14 cents.


MFR. OF THERMAL FLAT SKYLIGHTS

ALLIED GLASS

Victoria 388-5108

"Anything in Glass"

3-23



TO SKATE IS GREAT!

Recreation Oak Bay



**CORPORATION OF THE CITY OF VICTORIA**

**NOTICE OF HEARING**

**NOTICE IS HEREBY GIVEN** that all persons deeming their interest in the property affected by the following matters will be afforded an opportunity to be heard before City Council at a Public Hearing to be held in the Council Chamber, City Hall, on

**THURSDAY, APRIL 12, 1979 at 7:30 p.m.**

**"Zoning Bylaw, 1956, Amendment Bylaw (No. 562)"**
**(APC #214-168)**
to amend the Zoning Bylaw, 1956 to regulate the uses of parcels of land which fall into more than one zone.

**"Zoning Bylaw, 1956, Amendment Bylaw (No. 563)"**
**(APC #214-83)**
to amend the Zoning Bylaw by doubling the number of parking spaces required in respect of eating and drinking establishments not associated with transient accommodation use.

**"Zoning Bylaw, 1956, Amendment Bylaw (No. 564)"**
**(APC #214-169)**
to amend the Zoning Bylaw to extend permission for 20% of parking spaces for compact cars to all parking areas and to require such spaces to be marked.

**"Rezoning Bylaw (No. 57) APC #1869)**
to rezone lands at 602 Frances Avenue from the "R-1B Zone, Single Family Dwelling District" to the "M-1 Zone, Light Industrial District" as indicated in sketch plan "A".

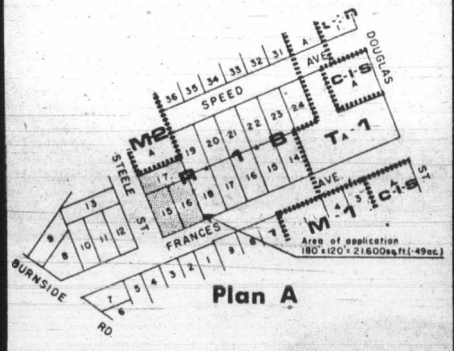


Plan A

**"Rezoning Bylaw (No. 65)" (APC #1879)**
to rezone lands at 402 Quebec Street from the "R-3(2) Zone, Multiple Dwelling District to the "C-1N Zone, Neighbourhood Shopping District" as indicated in sketch plan "B".

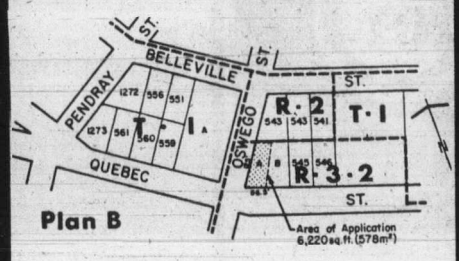


Plan B

Copies of the draft bylaws may be inspected in the Douglas Street Foyer, City Hall, between the hours of 8:30 a.m. and 4:30 p.m. any day City Hall is open for business prior to the hearing. Further enquiries should be directed to the Department of Community Development, Tel: 385-5711, Local 290.

City Hall
Victoria

Colin F. G. Crisp
Assistant Municipal Manager



**FAIRWAY**

272 GORGE ROAD WEST

MON.-FRI. 9-9
SATURDAY 8-9
SUNDAYS 9-6

PRICES EFFECTIVE Thurs., Fri., Sat. APRIL 5, 6, 7

WE RESERVE THE RIGHT TO LIMIT QUANTITIES. WHILE STOCKS LAST.

CANADA GRAIN-FED BEEF **OVEN ROAST** GR. A lb. 2.19
BONELESS, RUMP, SIRLOIN TIP, BOTTOM ROUND

CANADA GRAIN-FED BEEF **SIRLOIN STEAK** GR. A lb. 2.89
CANADA GRAIN-FED BEEF **CLUB STEAK** GR. A lb. 2.89
CANADA GRAIN-FED BEEF **T-BONE STEAK** GR. A lb. 3.19
FRESH **CHICKEN BREASTS** lb. 1.29
FRESH **CHICKEN LEGS** lb. 1.39
FRESH BOSTON STYLE **PORK BUTT ROASTS** lb. 1.15
SWIFT'S PREMIUM **SLICED SIDE BACON** lb. pkg. 1.49
CANADA GRAIN-FED BEEF **TOP ROUND ROAST** BONELESS GR. A lb. 2.39
FRESH BONELESS **PORK BUTT ROAST** lb. 1.29

NABOB'S GRIND **COFFEE** REG or FINE 1 lb. Pkg. $2.39

PEEK FREAN HOME ASSORTED **BISCUITS** 21-oz. pkg. 1.49
LIBBY'S FANCY **TOMATO JUICE** 48-fl.-oz. tin 69¢
HEINZ **TOMATO SOUP** 5 10 fl. oz. tins 1.00
LIBBY'S **RED KIDNEY BEANS** / **CREAM CORN** 14-fl.-oz. tin 2 tins for 79¢
SURF POWDERED **DETERGENT** 2-kg box 1.89
V.I.P. **SOFTENER** 128-fl.-oz. jug 1.39
7-UP **SOFT DRINK** (plus Dep.) 3 26-fl. oz. btls. 1.00
MALING BRAND **SLICED MUSHROOMS** 10-fl.-oz. tin 59¢
ROBERTSON ASSORTED **MARMALADES** 12-oz. jar 89¢
KRAFT PARKAY **SOFT MARGARINE** 2-lb. tub 1.49

FARM FRESH **LARGE EGGS** GR. A doz. ctn. 79¢
Limit 2 doz. with $20 order or over

SCHNEIDERS Mozz., Marble, Colby, Brick, Farmer **CHEESE** 12-oz. pkg. 1.49
SUNBEAM **HOLLYWOOD BREAD** 16-oz. loaf 59¢
CARNATION'S **CANNED MILK** 385 ml Tin 2 Tall Tins 77¢
SARA LEE FROZEN **LAYER CAKES** Var. of flavors, 13-oz. pkg. 1.09
RUPERT FROZEN **RAINBOW TROUT** 10-oz. pkg. 1.59
CARNATION FROZEN **FRENCH FRIED POTATOES** 2-lb. bag 59¢
McCAIN FROZEN FANCY **GREEN PEAS** 2-lb. bag 77¢
CALIFORNIA FRESH **RADISHES, GREEN ONIONS** 2 bchs. for 39¢
CALIFORNIA SIZE 24's FRESH **HEAD LETTUCE** ea. 35¢
U.S. NEW **WHITE POTATOES** 4 lbs. 1.00

SUNKIST LARGE SIZE **ORANGES** 3 lbs. 89¢

# Chrysler bringing back its C300

**AUTOMOBILE NEWS & VIEWS**
By Bill Vance

Back in 1955 before the term energy crisis had been coined and before there were such things as automotive emission or fuel economy laws, horsepower was king. Auto manufacturers were racing, speed and power were revered and bigger was really thought to be better. Small, fuel-efficient (also a term not yet heard) cars were just gaining a hard-won foothold here and gasoline was only 40 cents a gallon.

It was into this social milieu that Chrysler introduced its 50s version of the muscle car — the C300, made by sticking an Imperial grill onto a New Yorker hardtop. It was powered by the large (for then) 331-cubic-inch hemi V8 that Chrysler had stunned the domestic auto scene with in 1951, fed by two four-barrel carbs and claiming 300 horsepower. That's where it got its name.

The car was an instant success and gave Chrysler, suffering from its stodgy styling, the performance image it was looking for by winning more National Association for Stock Car Auto Racing events in 1955 and 1956 than any other make.

The 1956 model became the 300B, the '57 the 300C and so on to the 300L (they missed I) of 1965, the end of Chrysler's "Letter Cars"; after that they became simply 300s.

Well, Chrysler is going to cash in on the nostalgia kick like everyone else and has revived the 300 as a mid-year, limited-edition model based on the Cordoba. It features a 5.9 litre (360 cu. in.) V8 with four-barrel carburetor and twin exhausts. Inside, it sports red leather bucket seats, a tachometer and leather-wrapped steering wheel. The 300 rides on aluminum wheels and should stick to the road with its heavy-duty shocks and rear anti-roll bar. It will be readily identified by the cross-bar grille, also a revival from the 300s of the sixties. The manufacturer's suggested retail price is $9,568.

**BIRTHDAY CAR** — Honda of Japan recently marked its 10th anniversary in Canada by introducing its new 2+2 Prelude mini-GT model. They also brought out another "new" car, the Special X, but it's not really new in that it's just a Civic Hatchback with some different appearance and convenience features such as special striping and mud flaps. The interior contains tartan fabric seat and door panel inserts and wood-grain trim.

The Prelude is powered by a 1.6-litre engine mounted transversely in traditional Honda fashion and driving the front wheels. It will be available with a 5-speed manual or their 2-speed Hondamatic. The short drive experienced on press day in the 5-speed suggested that the Prelude may give some bigger competitors trouble in the sales race. The most intriguing feature is the combination speedometer-tachometer. Prices range from $7,345 to just under $8,000. A more complete test later.

(c) 1979 Canada Wide Feature Service Ltd.

# Purchaser body keeps on trying

If nothing else, the Purchasing Management Association of Canada is persistent in its dealings with the federal government.

Local members had that assurance here this week with the visit of their national president, Jack Rizzo, Toronto.

Rizzo told members that its proposals, originally put to the government as suggestions as how to cope with prices as the Anti-Inflation Board wound down, were sent to Finance Minister Chretien.

The minister eventually replied, Rizzo said in his speech, but told the association that as his department was no longer responsible for AIB, the proposals were sent on to the new monitoring agency, the Centre for the Study of Inflation and Productivity.

Copies of all previous correspondence was forwarded to the new organization and even a meeting was held with the director of it late in January. Then this group, too, went by the boards and replaced with a national commission on inflation.

Rizzo said "we have continued out efforts with this board."

The association, which has a membership of 4,200, conducts professional upgrading programs. It also claims that the members buy about $90 billion worth of goods and services for governments and industry — or almost half of the gross national product.

## Downtown snackers sought

Yet another type of franchised sandwich operation has been born for the lunch bunch. A Vancouver-based franchiser hopes to be able to provide something for office workers to put their teeth into here "within 90 days", according to International Baron Bun Corp. president Bruce Whittingham.

Whittingham said here in an interview this week that his company sees downtown office workers as the major customers for whoever takes up the franchises. The prospective menu includes four soups and 14 kinds of sandwich, headlined by the baron of beef.

The president, Stephen Kelsey and Carl Zapp, have also formed Elsdon Marketing Ltd., which has as its role the marketing and researching of other forms of franchising.

The first two operations are to open by the end of May, the company states.

## Ford ups U.S. prices

DETROIT (AP) — Ford Motor Co., following the lead of General Motors and Chrysler, Thursday raised the prices of its 1979 model cars in the U.S. an average of $153 a car, or 2.1 per cent.

The company attributed the increases to higher material and labor costs, and said the increases were within wage-price guidelines set by the Carter administration.

Earlier this week, General Motors increased prices 2.1 per cent, while Chrysler increased its prices between 2.1 and 1.3 per cent.

## Livestock

CALGARY (CP) — Receipts Thursday at the Calgary public stockyards totalled 460 cattle and 11 calves. There was a good run of slaughter steers with a light supply of slaughter heifers. Trade was active with a broad local demand. Steers, slaughter heifers and cows were of average condition and quality. A1-2 heifers sold $1 higher. Heifers sold steady. D1-2 cows sold 50 cents lower. D3-5 cows lost $1. There were no bologna bulls on offer. A1-2 steers over 1,000 pounds 78-79.40, A3-4 75-76. A1-2 hiefers over 850 pounds 75-76.40, A3-4 74-75.

D-2 cows 61-64.50. D3-5 54-61. A light supply of short-keep feeder steers over 900 pounds met a good demand at steady prices. Steers over 900 pounds 78-87.


SPORTS-WEAR
Some slightly shop soiled.
up to 50% OFF
OLYMPIC SPORTS
1661 DOUGLAS ST.
4-7 388-6485

SPRING SALE
NEW '79 DATSUNS
Save At Least $500
As Much As $1000
THREE POINT DATSUN
2620 GOVERNMENT
385-6737
Dlr. Lic. 5053

BRENTWOOD BAY "SEAVIEW"
Executive rancher, 2300 sq. ft. on main floor. Entertainment size living room and dining room, all with twin sealed picture windows. 3 bedrooms, 3 bathrooms, den and spacious kitchen with oak cabinets. 23'x24' games room, double carport and R.V. parking. Offered at $122,500.
ALL VICKERS 652-2257
JOHN EVANS 477-4452
762 FORT ST. 385-3435
P.R. BROWN & SONS, LIMITED

OPEN HOUSE
Sat.-Sun. 1:30-4:00 p.m.
6836-6842 JEDORA DRIVE
(off Wallace to Woodward Dr.)
Two new 3 bedroom executive homes in beautiful Brentwood Bay. Quality construction with many added features throughout. Price $85,900 each. 10½% mortgages available. All reasonble offers considered.
S. Fioritti Const. Ltd. 658-5356

VANCOUVER ISLAND WHOLESALE DISTRIBUTORSHIP
Product of large Canadian manufacturing company.
Good credit rating essential.
Ideal two-person operation.
Sales over $200,000.00 per year. Should reach $300,000.00 this year.
Asking $95,000.00 for business, stock & equipment.
All replies acknowledged.
Write Victoria Press Box 722

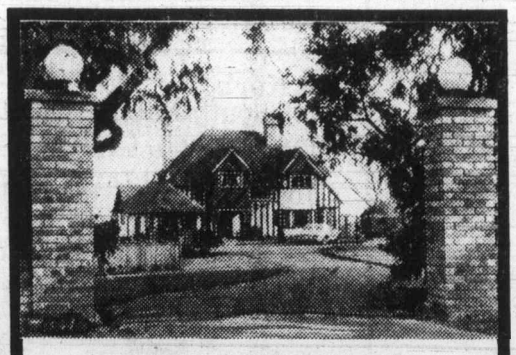

UPLANDS
A gracious residence located on approximately one acre with views across Cadboro Bay. Possibly ideal for the small professional family, the tennis court and spacious lawns lend themselves admirably to the sporting set. This property has been renovated to high standards with great flair.
$270,000.00
Owner's exclusive agent
BRIAN HIGGINS 658-8402
PACE PROPERTIES LTD.
REAL ESTATE AGENTS
595-2413 1640 Oak Bay Avenue 4-6

1679 BISLEY PLACE

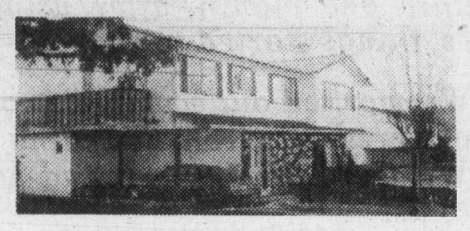

Excellent family home convenient to schools and all facilities. 3 bedrooms, 2 bathrooms. Good entrance hall with family room on ground floor. 2 superior stone fireplaces. Fully fenced yard. View by appointment.
Residence 592-0135 Geoff Jackson Office 477-1841
4-6 Block Bros. Realty Ltd.

ELK LAKE
ONE-THIRD ACRE
REDUCED $2000
Solidly-built, 3-bedroom, full basement bungalow situated to take advantage of the beautiful view of ELK LAKE and its swimming and boating. Approx. 1300 sq. ft. on the main floor include living room with fireplace, dining room and spacious country kitchen. Wall to wall carpet over hardwood. Large, secluded back garden with fruit trees, backs onto woods. Extra parking. Excellent value at reduced price of $66,500. M.L.S.
TED WALFORD
Residence 598-1420 Office 477-1841
BLOCK BROS. REALTY LTD. 4-6

7953 GALBRAITH CRESCENT
Located in Central Saanich. 3-bedroom Tudor.
Balcony overlooks water view.
Phone 388-6876. Offered by owner.
MAKE AN OFFER!

TENDERS ARE INVITED FOR THE PURCHASE OF THE PUBLIC LIBRARY BUILDING AT BLANSHARD AND YATES STREETS.

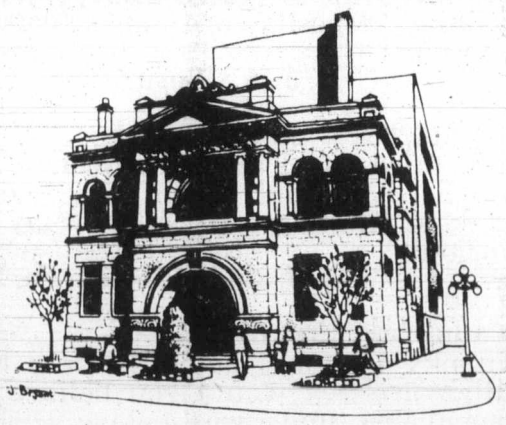

The property comprises two buildings with a common wall. The older section was built in 1904 and is a singularly fine example of turn of the Century Classical architecture.

Separate offers for the individual buildings will be considered; however, the structures are serviced by a common heating system, elevators and hallways. All renovations will be the responsibility of the purchaser(s).

Development proposals outlining the proposed use of the property must be submitted with all offers, which must be for cash and accompanied by a certified deposit cheque for $5,000. The highest or any offer will not necessarily be accepted. Unsuccessful bidders' deposits will be refunded.

Sealed offers will be received by the City Manager, City Hall, Victoria, B.C., until 4 p.m., Thursday, April 26, 1979.

Upset Price: $700,000.

Offer to Purchase forms and further information may be obtained from J. S. Elkin, Planning Department, City Hall, at 385-5711, local 290.

OPEN HOUSE
SAT. and SUN., 1:30-4:00 P.M.
3520 UPPER TERRACE (UPLANDS)
Situated on 20,000 sq. ft. of hedged gardening near beach and golf course, this 3-bedroom and den, split-level home offers prestige and comfort. At the low price of $125,000, there is no extra charge for the water view. For a preview call:
REALSPAN PROPERTIES LTD
LAURIE COMO
388-6454 479-1179
846 BROUGHTON
4-8

OPEN HOUSE
7040 Tamarin
Fri. Nite—Sat.-Sun.
Gorgeous Pastoral Views
House consists of 1445 sq. ft. Basement. Wrap around sundeck. Excellent condition. Priced to sell — $72,900!!
OLIVE L. MARTIN
386-3231 479-8913
BB BLOCK BROS. REALTY LTD.
4-6

WATERFRONT

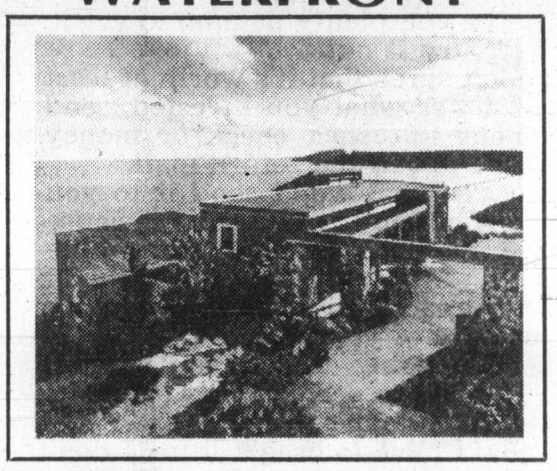

ONE OF A KIND
Quality, artistry, comfort and carefree living meld in this exotic rough cedar home in Gordon Head. The home compliments naturally its 1.5 acres of gently sloping rocky land with 355-ft. waterfront. Built to offer total privacy, sunshine and superb views to South, East and North. Its 22-ft. living room, mezzanine dining room, master bedroom wing with den/office and fabulous bath plus separate guest wing, must be seen to be believed. $400,000.
ELEANOR SANDERSON 384-9610
WILFRED DAVIS 658-8884
OFFICE 479-1667 (24 hrs.)
J. H. WHITTOME & CO. LTD.
4-6

Announcing:
The New Home Warranty Program of British Columbia and the Yukon.

Protection for your new home investment.

The New Home Warranty Program of British Columbia and the Yukon was initiated by the Housing and Urban Development Association of Canada, B.C. Council and was established in April, 1976.

It's a nice warm feeling ....
The Warranty means protection for you and your investment in a new home, five kinds of protection for five years from the date of purchase.
- Your deposit (money you paid in good faith to bind the contract) to the registered builder is protected, up to $5,000.
- Registered builders provide a one year workmanship and materials warranty, which is guaranteed by the Program.
- You are protected against structural defects in your new home to the end of the fifth year from date of occupancy, up to $20,000.
- In the event of a dispute with your builder, the Program provides impartial conciliation to help you resolve your differences.
- And, if you decide to sell your new home during the five year period, the balance of the warranty is transferable to the new owner.

Today, there are over 10,000 new homes in B.C. and the Yukon protected by the New Home Warranty Program. Look for this sign when buying your new home.

FIVE YEAR WARRANTY

These builders, at time of publication, are registered with the Program:

Victoria
Annett Builders Ltd.
Amwell Properties Ltd.
A. S. Bains Developments Ltd.
Beechwood Construction Ltd.
Broadmead Farms Ltd.
Candu Construction Ltd.
Capital Builders Ltd.
Cedar Woodworkers Ltd.
Construction Homes
Dave Stubbs Construction Ltd.
Decathlon Development Corporation
Dee Dee Holdings Ltd.
D. H. Orchard Construction Ltd.
Donald Metcalf Ltd.
Dubelen Developments Ltd.
E. E. Stancil Ltd.
Engineered Homes Ltd.
Boganes & Jensen Builders Ltd.
F & H Developments Ltd.
Frisia Construction Ltd.
Gardner Construction Ltd.
Gerald Stevenson Construction Ltd.
Northern Continental Home Builders
Hendricks Construction Ltd.
Mode Homes Ltd.
Hugo Hucker Construction Ltd.
J. Hamilton Holding Ltd.
J. McLaren Construction Ltd.
Joe Nemeth
J. Pilling Construction
J. Schultze Construction Ltd.
Krieger, Stricker & Co. Ltd.
Leano Developments Ltd.
L.-E. Enterprises Ltd.
L. G. Colwell Construction Ltd.
Loiselle Bros. Enterprises Ltd.
Malen Construction Co. Ltd.
Our Town Developments Ltd.
Martin & Gamble Builders Ltd.
Mat Enterprises Ltd.
Moore & Campbell Designers-Builders Co. Ltd.
N. R. Pass Construction Ltd.
Pine Home Builders Ltd.
Pine Home Builders (1972) Ltd.
Prestige Projects Ltd.
Quigg Homes Ltd.
R. A. Quigg Construction Ltd.
R. C. Spectrum Homes
Rebner Construction Co. Ltd.
Ridley Bros. Development Co. Ltd.
R. L. Sargent Ltd.
S. Fioritti Construction Ltd.
Southgate Ventures Ltd.
Stanrick Developments Ltd.
Stein Construction Co. Ltd.
Steve Butler Construction Ltd.
Sureway Development Company Ltd.
Swannie the Builder
Swiftsure Developments Ltd.
T. A. Brayton Construction Ltd.
T. Freeman Construction Ltd.
Tideline Construction Ltd.
Tod-Hackett Construction Ltd.
Triple E Construction Ltd.
Tyron Construction Ltd.
Unicorn Homes Ltd.
University Home Construction Ltd.
View Royal Holdings Ltd.
Vista Homes Ltd.
R.P.N. Holdings Ltd.
Bel-Isle Buildings Ltd.
Ulysses Construction
R. W. Garside Construction Ltd.
Glenn B. Nicholls, Doug Sinclair, David L. Hunt
Fraser Construction Ltd.
K. MacKay Builders Ltd.
Adriatic Developments Ltd.

Brentwood Bay
K. M. Ellingson & Son Construction Ltd.
Seaboard Construction Ltd.
Howard & Booth Construction
Jarvis Development Ltd.

Saanichton
H. R. Mitchell Construction Ltd.
L. Reid Wallberg
Scobon Holdings Ltd.

Sidney
A. H. Fido Construction Ltd.
C. Richetts Developments Ltd.
Kipot Construction Ltd.
K. McIntosh Construction Ltd.
Nelson Construction
N-Dur Enterprises Ltd.

ADVERTISEMENT

# How to Get Rich The Lazy Man's Way

I used to work hard. The 18-hour days. The 7-day weeks.

But I didn't start making big money until I did less—a *lot* less.

For example, this ad took about 2 hours to write. With a little luck, it should earn me 50, maybe a hundred thousand dollars.

What's more, I'm going to ask you to send me 10 dollars for something that'll cost me no more than 50 cents. And I'll try to make it so irresistible that you'd be a darned fool not to do it.

After all, why should you care if I make $9.50 profit if I can show you how to make a *lot* more?

What if I'm so sure that you *will* make money my Lazy Man's Way that I'll make you a most unusual guarantee?

And here it is: I won't even cash your check or money order for 31 days *after* I've sent you my material.

That'll give you plenty of time to get it, look it over, try it out.

If you don't agree that it's worth *at least a hundred times* what you invested, send it back. Your *uncashed* check or money order will be put in the return mail.

The only reason I won't send it to you and bill you or send it C.O.D. is because both these methods involve more time and money..

And I'm already going to give you the biggest bargain of your life.

Because I'm going to tell you what it took me 11 years to perfect: How to make money the Lazy Man's Way.

O.K.—now I have to brag a little. I don't mind it. And it's necessary—to prove that sending me the 10 dollars . . . which I'll keep "in escrow" until you're satisfied . . . is the smartest thing you ever did.

I live in a home that's worth $250,000. I know it is, because I turned down an offer for that much. My mortgage is less than half that, and the only reason I haven't paid it off is because my Tax Accountant says I'd be an idiot.

My "office," about a mile and a half from my home, is right on the beach. My view is so breathtaking that most people comment that they don't see how I get any work done. But I do enough. About 6 hours a day, 8 or 9 months a year.

The rest of the time we spend at our mountain "cabin." I paid $30,000 for it—cash.

I have 2 boats and a Cadillac. All paid for.

We have stocks, bonds, investments, cash in the bank. But the most important thing I have is priceless: time with my family.

And I'll show you just how I did it—the Lazy Man's Way—a secret that I've shared with just a few friends 'til now.

It doesn't require "education." I'm a high school graduate.

It doesn't require "capital." When I started out, I was so deep in debt that a lawyer friend advised bankruptcy as the only way out. He was wrong. We paid off our debts and, outside of the mortgage, don't owe a cent to any man.

It doesn't require "luck." I've had more than my share, but I'm not promising you that you'll make as much money as I have. And you may do better; I personally know one man who used these principles, worked hard, and made 11 million dollars in 8 years. But money isn't everything.

It doesn't require "talent." Just enough brains to know what to look for. And I'll tell you that.

It doesn't require "youth." One woman I worked with is over 70. She's travelled the world over, making all the money she needs, doing only what I taught her.

It doesn't require "experience." A widow in Chicago has been averaging $25,000 a year for the past 5 years, using my methods.

What *does* it require? Belief. Enough to take a chance. Enough to absorb what I'll send you. Enough to put the principles into *action*. If you do just that—nothing more, nothing less—the results *will* be hard to believe. Remember—I guarantee it.

You don't have to give up your job. But you may soon be making so much money that you'll be able to. Once again—I guarantee it.

*". . . I didn't have a job and I was worse than broke. I owed more than $50,000 and my only assets were my wife and 8 children. We were renting an old house in a decaying neighborhood, driving a 5-year old car that was falling apart, and had maybe a couple of hundred dollars in the bank.*

*Within one month, after using the principles of the Lazy Man's Way to Riches, things started to change — to put it mildly.*

- *We worked out a plan we could afford to pay off our debts — and stopped our creditors from hounding us.*
- *We were driving a brand-new Thunderbird that a car dealer had given to us!*
- *Our bank account had multiplied tenfold!*
- *All within the first 30 days!*

*And today . . .*

- *I live in a home that's worth over $250,000.*
- *I own my "office". It's about a mile and a half from my home and is right on the beach.*
- *I own a lakefront "cabin" in Washington. (That's where we spend the whole summer — loafing, fishing, swimming and sailing.)*
- *I own two oceanfront condominiums. One is on a sunny beach in Mexico and one is snuggled right on the best beach of the best island in Hawaii.*
- *I have two boats and a Cadillac. All paid for.*
- *I have a net worth of over a Million Dollars. But I still don't have a job . . ."*

The wisest man I ever knew told me something I never forgot: "Most people are too busy earning a living to make any money."

Don't take as long as I did to find out he was right.

Here are some comments from other people. I'm sure that, like you, they didn't believe me either. Guess they figured that, since I wasn't going to deposit their check for 31 days, they had nothing to lose.

They were right. *And here's what they gained:*

**$260,000 in eleven months**

"Two years ago, I mailed you ten dollars in sheer desperation for a better life . . . One year ago, just out of the blue sky, a man called and offered me a partnership . . . I grossed over $260,000 cash business in eleven months. You are a God sent miracle to me."

B. F., Pascagoula, Miss.

**Banking deposits from zero to thousands**

"It is all I can do to get to the bank with one wheelbarrow! I'm just going to have to get a second one to accommodate the volume . . . Since December, until the present time, I have built my business from zero up to where some days, my banking deposits are in excess of thousands."

D. J. A., Westminster, Calif.

**Made $16,901.92 first time out**

"The third day I applied myself totally to what you had shown me. I made $16,901.92. That's great results for my first time out."

J. J. M., Watertown, N.Y.

**'I'm a half-millionaire'**

"Thanks to your method, I'm a half-millionaire . . . would you believe last year at this time I was a slave working for peanuts?"

G. C., Toronto, Canada

**Getting everything we want**

"We can't keep this to ourselves anymore — you were right! We're on the road to getting all (everything) we want in this world! We sold the $17,000 house we had and got another one . . . It's worth $65,000. We have a paid-for Ford pickup, paid-for 17 ft. boat, we bought a Cadillac, we have a paid-for Grand Prix . . ."

Mr. and Mrs. M. L. P., Del Rey, Texas

**$7,000 in five days**

"Last Monday I used what I learned on page 83 to make $7,000. It took me all week to do it, but that's not bad for five day's work."

M. D., Topeka, Kansas

**Can't believe success**

"I can't believe how successful I have become . . . Three months ago, I was a telephone order taker for a fastener company in Chicago, Illinois. I was driving a beat-up 1959 Rambler and had about $600 in my savings account. Today, I am the outside salesman for the same fastener company. I'm driving a company car . . . I am sitting in my own office and have about $3,000 in my savings account."

G. M., Des Plaines, Ill.

I know you're skeptical. After all, what I'm saying is probably contrary to what you've heard from your friends, your family, your teachers and maybe everyone else you know. I can only ask you one question.

How many of them are millionaires?

So it's up to you:

A month from today, you can be nothing more than 30 days older — or you can be on your way to getting rich. You decide.

Sworn Statement:
"On the basis of my professional relationship as his accountant, I certify that Mr. Karbo's net worth is more than one million dollars."
Stuart A. Cogan

Bank Reference:
Home Bank
17010 Magnolia Avenue
Fountain Valley, California 92708

Joe Karbo
17105 South Pacific, Dept. 543-P
Sunset Beach, California 90742

Joe, you may be full of beans, but what have I got to lose? Send me the Lazy Man's Way to Riches. *But don't deposit my check or money order for 31 days after it's in the mail.*

If I return your material — for *any* reason — within that time, return my *uncashed* check or money order to me. On that basis, here's my ten dollars.

Name _____

Address _____

City _____

State _____ Zip _____

© 1978 Joe Karbo

A Great Start!
THE VICTORIA AIRFORCE
Mornings CFAX 1070

The Daily Colonist.
Section Two Friday, April 6, 1979 Page 11

We'll show you how to save when you do-it-yourself
LUMBERWORLD
3955 QUADRA ● 479-7151

—Colonist photo by Alex Barta

**SAANICH employee David Deeprose checks whether he's on provincial voter's list with enumerator Bill Taylor at booth in municipal hall.**

# Task of enumerators close to completion

Federal and provincial enumerators in Greater Victoria ridings have almost completed their respective voters' lists for the two coming elections.

Barring last-minute changes, the provincial voters' list has already been prepared, according to chief electoral officer Ken Morton.

Morton added in a phone interview from Vancouver Thursday that all returning officers for Vancouver Island ridings have now been appointed.

His deputy in Victoria, Bob Patterson, said his staff arranged for booths in drugstores and Saanich municipal hall Thursday, and more will be set up today at The Bay, Eaton's and Hillside mall so people who have moved or were missed during last fall's enumeration can get their names on the list.

The booths will be open during normal business hours from now until April 17, the cutoff date for the rolls. It is also possible to be sworn in as a voter on polling day, May 10.

***Morton***
**. . . B.C. list ready**

Patterson said his office is in the process of mailing out "you are registered" cards to those already on the lists.

Meanwhile, federal returning officers for Victoria and Esquimalt-Saanich said their enumerators are more than 80 per cent finished their task of preparing rolls for the May 22 federal vote. Under the federal elections act, enumeration must be completed Saturday so voters' lists can be prepared and mailed to voters two weeks from now.

Esquimalt-Saanich returning officer Malcolm Anderson said Thursday that some enumerators had reported complaints from people about the two elections being held simultaneously, but added few seemed confused.

"We've got a pretty intelligent electorate here," he said.

This is not the first time B.C. voters have had to choose federal and provincial representatives within weeks of one another. In 1949, provincial voters went to the polls June 15, and the federal election followed June 27.

As recently as 1972, the province voted both provincially and federally the same year. The B.C. vote that year was Aug. 30, with the federal election following Oct. 30.

## *WHO'S QUALIFIED FOR EACH VOTE*

**Qualifications for federal and provincial voters differ in a number of ways.**

**Here's a brief rundown:**

**Voters in the B.C. election must be 19 years of age on May 10, voting day, a Canadian citizen or British subject, and must have been resident in the province for six months.**

**Voters in the federal election must be Canadian citizens, over 18 years on May 22, voting day, and must live in the riding in which they are voting.**

# *Riding groups set dates*

Social Credit constituency associations have begun to get rolling with nomination dates for the May 10 election, although many officials are attending the party's two-day mini-convention in Kamloops with Premier Bennett.

Oak Bay-Gordon Head has set its nominating meeting for Wednesday night in Oak Bay Junior High School's auditorium, while the Esquimalt-Port Renfrew nominating convention will take place at 8 p.m. April 19 at the Westwind Motor Inn.

Oak Bay Mayor Brian Smith is the only declared candidate for that riding.

It is not known whether incumbent Esquimalt MLA Lyle Kahl will be opposed for renomination by the Socreds in Esquimalt-Port Renfrew.

Saanich-The Islands NDP constituency association set its Saturday afternoon nomination meeting just a few days before the Bennett called the election. Ald. John Mika is the only declared candidate. The meeting, at Keating Elementary, 6813 Keating Cross Road, will begin at 1 p.m.

# Perrault hints at money for convention centres

By DON COLLINS
Colonist reporter

**Canada CAMPAIGN '79**
**ESQUIMALT-SAANICH**

Election campaigns being what they are (this time they're riding tandem) Victoria's proposed convention centre could be in for a double shot in the arm, a single shot—or nothing at all.

The $2.5 million promised in the provincial budget Monday was left hanging when Premier Bennett called a May 10 election the next day.

**AND THURSDAY** night an enthusiastic Sen. Ray Perrault came to town hinting that federal help may be on the way for the Victoria project. He said there were discussions under way in Ottawa that could lead to the establishment of convention centres in cities across the country.

The proposal, however, hasn't reached the status of a mature election promise.

Questioned after he had delivered a 37-minute speech, the B.C. senator said there was no commitment yet from Ottawa.

"I would like to see a program evolved by our government that would assist such projects across the country," Perrault said in an interview.

He said the Victoria centre concept had been the subject of meetings both in Ottawa and locally.

"I have seen the plans. I think it's needed. I think it's great," he said. "It's important for a city like Victoria to have this kind of project go ahead."

**PRESSED** on the question of possible financial aid, he said discussions were aimed at determining what "role" the federal government might have in the matter.

Perrault, who is one of the strategists for the federal Liberals' campaign in B.C., spoke at a meeting which saw the nomination of 30-year-old lawyer Alan Peterson as the party's candidate in Esquimalt-Saanich for the May 22 national election.

**THE STRONGEST** words he delivered were not his own, but those contained in a policy statement from the federal health ministry reinforcing the stand taken by Ottawa against the threatened erosion of medicare in some provinces.

Under the terms of an improved agreement of 1977, Ottawa anticipated contributing more than 50 per cent of the costs in sharing the load with the provinces this year, according to the statement. This was on the understanding that the agreement would be upheld. If doctors were allowed to continue to opt out, as has been the case in Ontario, it would be the poor and sick who would suffer.

Ottawa was not prepared to stand by and watch the "dismantling" of the program, the statement said.

"But let it be quite plain that above all we are determined to protect the public. We will have a Canada-wide universal, accessible, portable and publicly operated medical plan financed in the most equitable way possible—that is primarily via the tax system.

"If we must we will not hesitate to protect these aims with all the powers which parliament provided us. Let us hope that does not become necessary."

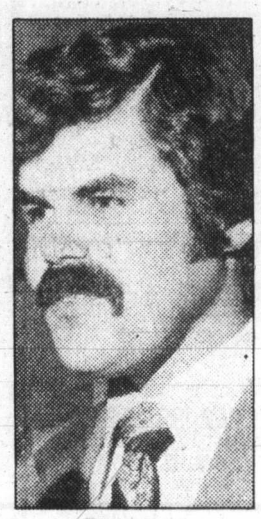

***Peterson***
**. . . lawyer nominated**

**PERRAULT** said afterward he had been concerned about the threat to the plan and had asked Ottawa for a statement he could use in B.C.

The possible use of "powers," he conceded, involved the withholding of funds earmarked for the provinces—the same threat made earlier by Health Minister Monique Begin.

During his speech he rattled off statistics to try to establish that the government, in spite of what its critics said, was coping better than those of most other nations with its economic problems.

**PETERSON**, who was unopposed in his bid for the nomination, aimed some barbs at Conservative MP Donald Munro without naming him. He said lack of strong representation in Ottawa (Munro is MP for Esquimalt-Saanich) had allowed the loss of industry and created a "one-horse riding."

# *Oak Bay mayor offering again for Social Credit*

Oak Bay Mayor Brian Smith will try again for the Social Credit nomination in Oak Bay-Gordon Head at next Wednesday night's nominating meeting at Oak Bay Junior High School.

Smith, a 44-year-old lawyer, declared his candidacy Thursday and is expected to be unopposed. Frank Carson, the car dealer who narrowly beat him for the nomination in last year's byelection, has said he will not seek the nomination. Carson was defeated by Victor Stephens, the lone Conservative in the Legislature.

Smith is in his third term as mayor and before that spent four years as an alderman on Oak Bay council.

Smith said he expects the provincial campaign will be hard-fought in Oak Bay and added he was "not running to be premier, but as a representative of the riding."

# Victoria brushes off Visitor Centre plea

The Visitor Information Centre wants more money from Greater Victoria municipalities, and Victoria was the first one Thursday to give the organization a polite but firm brushoff.

The visitor centre has asked for $60,000 worth of municipal grants. Last year, grants from the four core municipalities totalled $30,000.

Edward Higgin, president of the visitor centre, told members of city council's finance committee Thursday that it was a question of helping tourism survive.

"Tourism is vitally important to this city and this region. We're just trying to do a job for the city and we're looking for help," Higgin said.

To do a proper job, he said, the centre needed more money. If the municipalities couldn't increase their grants, he added, the Capital Region should consider funding the centre's operations.

Mayor Michael Young told Higgin that he wouldn't be able to support any attempt to place the visitor centre under regional jurisdiction.

Last year, the centre's budget was $153,000. The 1979 budget calls for the spending of $219,000.

Aside from the $60,000 the centre expects to get from municipalities, it hopes to raise $83,000 through the sale of trade dollars and $53,000 from membership dues. The remainder is raised through various activities, including the Hometown Tourist event.

When Ald. Larry Ryan suggested that members of the organization gained most from tourism and should, therefore, contribute more to the centre's operation, Higgin said tourism benefitted everyone.

He said the business people didn't keep the money they earned through tourism; they spent it.

While committee members didn't reject the request for more grants out of hand, they advised Higgin to go to the other municipalities first and sell them on the idea.

# *Five CUPE locals seek conciliation*

Five locals of the Canadian Union of Public Employees are expected to ask the core area municipalities to agree to the use of a conciliation board in an attempt to solve their current contract dispute.

The locals are taking the proposal of their Joint Negotiating Committee to their membership. It was endorsed Thursday night by the local covering Victoria city outside employees.

Other JNC locals are expected to follow suit.

Under the JNC terms, proposals from such a board would be non-binding. In the case of a three-man board, each side would nominate a member and both would agree on an independent chairman.

The move comes in the face of declarations from Victoria Mayor Michael Young and Oak Bay Mayor Brian Smith that the union has had its "final offer," that it is now up to the membership to vote on it. The GVLRA has offered wage increases of 7.25 per cent in each year of a two-year pact. The union demands 17 per cent in "catch-up" pay over one year.

Smith is chairman of GVLRA.

# Wright overrode rights of aldermen—Blencoe

By HUBERT BEYER
Colonist reporter

Victoria Ald. Robert Wright has "violated the rights of individual aldermen" and should be reprimanded by city council, Ald. Robin Blencoe said Thursday.

Blencoe also said that according to a 1903 city bylaw, the old Carnegie library building at Yates and Blanshard cannot be sold.

And instead of selling the building, Blencoe said, the city should offer it to the Victoria Inter-Cultural Association for a meeting place and ethnic museum.

A feud has been brewing between the two aldermen ever since ads appeared in the daily newspapers last weekend inviting bids for the purchase of the Carnegie Building at Yates and Blanshard which houses the central library, soon to be relocated to the new provincial government building on Broughton.

The ads were placed by the administration, but city manager James Bramley said Mayor Michael Young and Ald. Robert Wright were "not unaware of the direction taken."

Blencoe insists that the city can't sell or even offer to sell the building without prior consent of council.

He has unearthed a bylaw passed by Victoria city council in 1903 which states that the land on which the Carnegie Building is situated is to be used only for library purposes and cannot be sold, unless the bylaw is first changed.

To change the bylaw, Blencoe said, would require approval by at least six council members and the municipal affairs minister, according to the B.C. Municipal Act.

The bylaw in question authorized the city at the time to purchase the land on which the Carnegie Building stands at a price of $4,500.

The building itself was paid for through a $50,000 grant from the U.S.-based Carnegie Foundation for the purpose of establishing a "free public library."

Earlier this week, Blencoe suggested that the Carnegie Building be given to the city archives, but Wright said that Blencoe was "all wet" and hadn't done his homework.

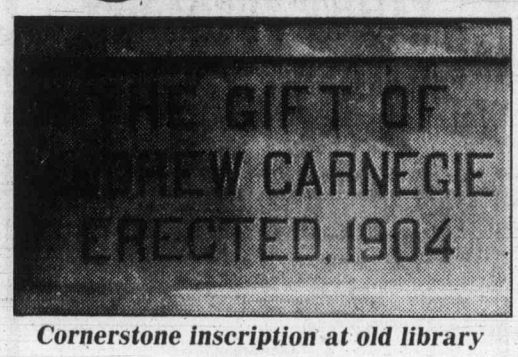


***Cornerstone inscription at old library***

If any building were to be used for the archives, Wright said, it should be the city-owned Craigdarroch Castle which is soon to be vacated by the Conservatory of Music.

Blencoe said Thursday that Craigdarroch Castle may, indeed, be better suited for the archives, but that still didn't mean the Carnegie building should be sold.

"By offering the building to the inter-cultural association, it will be reserved for community use which, I suggest, is in the spirit of the Carnegie grant," Blencoe said.

"It would be an excellent opportunity to do something for all our ethnic groups," he added.

Meanwhile, the ads should be withdrawn and Wright "and whoever else has been in on this" should be seriously reprimanded by city council, Blencoe said.

"Ald. Wright has not only violated the bylaw which clearly forbids the sale of the land on which the building is situated, but by offering the building for sale, he's violated the democratic rights of individual aldermen," he said.

Wright said bids on the Carnegie Building were invited because it was difficult, if not impossible, to separate that building from the addition built in the 1950s.

While ownership of the Carnegie Building rai-mained in the city's name, the addition was financed by the four core municipalities.

When plans for the relocation of the central library were completed, it was agreed to sell the newer part of the library premises and distribute the money to the four owner-municipalities.

But because both the old building and the addition are served by a common heating plant, Wright said, it was decided to explore the possibility of selling both buildings at the same time.

Wright said he could see nothing wrong with selling the Carnegie Building for conversion to either a restaurant or professional offices, provided appropriate covenants are placed on the property preventing any exterior change or the building's demolition.

# FEDERAL CAMPAIGN

## GOD IS A LIBERAL? 'BETTER PRAY'

HALIFAX (CP) — Prime Minister Trudeau's offhand remark in Sydney, N.S., Wednesday that "God is a Liberal" provoked a response in the legislature.

In the legislature Thursday, James (Buddy) McEachern (NDP-Cape Breton Centre) introduced a resolution urging the House to deplore the fact that any party would claim "in a democracy to be the party of God."

The light-hearted resolution, which met with laughter from both sides of the legislature, also said that if the Liberal party is the party of God it should get down on its knees "before the altar of the people and beg forgiveness for its sins of the past 10 years."

*Whelan*
. . . .most Canadians

## Complaints okay if 'constructive'

BRUSSELS, Ont. (CP) — Canadian farmers are complainers, but the same situation applies to most Canadians, says federal Agriculture Minister Eugene Whelan.

At a political rally to support Graeme Craig, Liberal candidate in Huron-Bruce, he referred to remarks made Tuesday by Prime Minister Trudeau to farmers that the nature of their business often makes farmers complainers.

"Some say the prime minister shouldn't have said what he said", Whelan said. "Well, . . . he knows what I do at every cabinet meeting—I complain that my farmers aren't being treated right."

Farmers should keep in mind they are the envy of the world for their high productivity and relatively low costs and high standard of living, he said at the meeting Wednesday.

Farmers are not unlike other Canadians in their propensity for complaining, he said, adding: "It isn't so bad if your're complaining constructively."

The constituency was held by Conservative MP Bob McKinley.

## Aid offered by Liberals in halibut fishing pullout

PRINCE RUPERT (UPC) — West Coast fishermen whose livelihood will be harmed by the phase-out of halibut fishing off the Alaska coast will be helped to re-establish or retire, Fitness Minister Iona Campagnola, MP for Skeena, said Thursday.

She said the government will help fishermen affected by the phase-out to establish themselves in other fishing areas.

Alternatively, the government will introduce a fishing boat "buy-back" program for fishermen who prefer to retire, she said.

The assistance plan was developed by the fisheries ministry following the signing of Pacific coast fisheries agreements with the United States March 29, a ministry spokesman said.

The agreements provide Canadian access to halibut fishing areas off the coast of Alaska for two years, with U.S. fishermen being allowed to fish off the B.C. coast for the same period.

Campagnola said the federal government is satisfied that the terms of the agreement and the new assistance plan "adequately protect the interests of Canadian fishermen."

## Trudeau policies 'shade medieval'

TORONTO (UPC) — Ontario Premier Bill Davis, stating Canada was a "federal not a feudal state," Thursday attacked the basis of Prime Minister Pierre Trudeau's re-election campaign and defended provincial rights to seek more power.

"His description of the provincial governments as principalities strikes me as a shade medieval," Davis said in a luncheon speech that severely criticized Trudeau for his remarks that some provinces were undermining national unity.

"We are told there is a seige mentality in Ottawa these days, but I hope he will remember that Canada is a federal not a feudal state."

Speaking to an elite gathering of business and financial leaders at the Empire Club, Davis said the 59-year-old prime minister was "manufacturing enemies" with his repeated attacks on the provinces.

He said if Trudeau wants to be heard by voters he "must cool down the innuendos, stop trying to sort out the 'good Canadians,' and address the issues with a little more respect for who we are and how this country works."

Davis said he could not accept Trudeau's contention that some provincial administrations were undermining national unity with their demands for greater control over such areas as natural resource management.

"I may not be as flamboyant as Mr. Trudeau but I take my citizenship every bit as seriously . . . to question my commitment to effective central government is unacceptable," Davis said.

The Conservative premier said he hoped his remarks would not be taken as "excessively partisan," but "we have enough problems and challenges in this country without creating phoney issues and unnecessary suspicions."

In another obvious criticism of Trudeau's 11-year-old Liberal government, Davis said the problem of national unity was "not the absence of pride in country but the excesses of pridefulness in power."

He said the Liberals had focused their campaign exclusively on the unity debate while ignoring crucial economic issues. He said discussion of internal political problems were of no value if "at the same time we ignore the need for a growing vibrant economy."


**RESIDENT ENGINEER**

WELDWOOD OF CANADA LIMITED requires a Resident Engineer for a mid-coast Company division.

The successful candidate will be responsible for the supervision of field layouts and the overall planning and implementation of the Division's engineering programs.

Applicants will be qualified engineers possessing 3-5 years coastal experience. Salary will be commensurate with experience.

Please send resume stating education, experience and present remuneration to:

Weldwood of Canada Limited
215-1180 Ironwood Rd.,
Campbell River, B.C.
V9W 5P7

Weldwood

**SENIOR and JUNIOR SYSTEMS CONSULTANTS**

DAVENPORT ASSOCIATES LTD., a dynamic and growing company of professional consultants, is pleased to announce that they will be interviewing experienced candidates to fill

**FOUR POSITIONS**
**in our Vancouver and Victoria offices**

We invite career oriented individuals with strong data processing backgrounds to develop their potential within our organization.
Salaries to 30K for the right applicants.

*Submit resumes in strict confidence to:*
Mr. J. Davis
Regional Manager
Davenport Associates Ltd.,
1285 Keith Rd.,
West Vancouver, B.C. V7T 1N1

**MILLWRIGHTS**

Rayonier Canada requires the above for permanent employment at its Woodfibre Cellulose Division.

The successful applicant must have a B.C.T.Q., or interprovincial qualifications and preference will be given to those with pulp and paper experience.

The hourly rate of pay for this position is $10.515. We offer an excellent medical and welfare plan, and relocation assistance as well. Woodfibre is a 500 tone/day fully bleached Kraft mill located near Squamish, 64 km. north of Vancouver.

Applicant may apply in confidence to:

Rayonier Canada
Industrial Relations Department
Box 5000
Squamish, B.C. V0N 3G0

RayonierCanada

**ACCOUNTANT**

Rayonier Canada requires the above for permanent employment at its Port Alice Pulp Mill, located on Northern Vancouver Island, B.C.

The preferable candidate will have R.I.A. or C.G.A. qualifications with experience in the forest or a related industry. Candidates currently in 4th or 5th year accounting programs will also be considered. Self motivation, career aspirations, and a solid work attitude are essential.

The town of Port Alice is fully modern with good recreational facilities, including ice arena, curling rink, golf course, and community club. As well, there is excellent housing and fishing in the area.

Salary will commensurate with qualifications and experience.

Please apply in confidence to:

Rayonier Canada
Industrial Relations Department
Box 2000
Port Alice, B.C. V0N 2N0

RayonierCanada

**Industrial Sales Representative**

ATCO Structures Ltd., a progressive Canadian company supplying industrial camps, commercial offices, construction site offices and community structures to the North American marketplace has an opportunity for a professional sales representative.

Your challenge will be to sell and/or lease industrial and resource related equipment. The determining of customer requirements and to develop and maintain a complete product knowledge are additional responsibilities of this position.

If you are looking for a reputable product to sell in a promising marketplace, high earnings and a high growth company, then this position will interest you. Your confidence gained through proven sales experience, preferably from the industrial marketplace, and high initiative should equip you to meet this challenge.

Interested applicants are invited to send us a resume or complete an application at:

ATCO

Sales Manager
ATCO Structures Ltd.
202 - 1134 Homer Street
Vancouver, B.C. V6B 2X6

**CONTROLLER**

Progressive transportation equipment manufacturer, based in Western Canada, requires a Controller for Canadian operations. The successful candidate will possess an MBA Finance and have at least 10 years experience in truck manufacture accounting, financial planning, truck dealer financing and credit, and EDP Systems and controls and be willing and able to relocate to an area of the Company's choice. Interested applicants are requested to forward a detailed resume providing qualifications, experience, salary expectations and references.

**Reply to:**
**Victoria Press Box 727**

**SCHOOL DISTRICT No. 68 (NANAIMO)**
**AREA COUNSELLOR**

Applications are requested for the position of Area Counsellor to serve a set of elementary schools within School District No. 68 (Nanaimo). Minimum qualifications include:
a) five years successful teaching at the elementary school level and
b) a Master's degree in Elementary Counselling or satisfactory equivalent.

Applicants may be interviewed by a local screening committee. Salary will be according to the current agreement. Applications with supporting documents must be received not later than April 30, 1979 by Mr. R. M. Kulai, Director of Instruction — School Operations, 395 Wakesiah Avenue, Nanaimo, B.C., V9R 3K6. Telephone 754-5521.

**MARINE ELECTRONICS TECHNICIAN**

A leading distributor of marine equipment requires a Marine Electronics Technician for the Lower Mainland area. Preferred applicant would have 3-5 years' experience on radar, sounders, sonar and communication equipment. Union rates, Company benefits and excellent working conditions. For consideration please send complete resume in confidence to:

Brian Battle,
Aviation Electric Limited,
Pacific Division,
4820 Hoffar St.,
International Airport South,
Richmond, B.C. V7B 1B2

evans PRODUCTS COMPANY LIMITED / KINBASKET OPERATIONS
P O BOX 170 GOLDEN B C

**has openings for hi-lead logging contractors starting June 1, 1979. For further information contact:**

**Derrek Webb or Arnie Haller**
**Box 170**
**Golden, B.C.**
**Phone: 344-2261**

**FIELD ENGINEER**

**WELDWOOD OF CANADA LIMITED requires a Field Engineer for its Contract Logging Division based in Campbell River.**

**The successful candidate will be responsible for the supervision of field layouts and the overall planning and implementation of the Division's engineering programs.**

**Applicants must be qualified field engineers possessing 3-5 years coast experience. Salary will be commensurate with experience.**

**Please send resume stating education, experience and present remuneration to:**

**Weldwood of Canada Limited,**
**215-1180 Ironwood Rd.,**
**Campbell River, B.C.**
**V9W 5P7**

**Weldwood**

**THE CENTRE FOR PERSONAL AND COMMUNITY DEVELOPMENT (LETHBRIDGE)**

**requires a**

**FAMILY THERAPIST**

**Qualifications:**
Applicants with a M.S.W. or related degree and demonstrated competence in marital and family counselling will be given preference.

**Responsibilities:**
—direct marital and family counselling
—supervision and education of B.S.W. students
—contribute to service development through participation in long range planning process of the agency.

**Starting Date:** July 1, 1979

**Salary Range:** $18,000-$21,000

Please submit curriculum vitae and names of three references by April 30th to:

**Don Green**
**Executive Director**
**Centre for Personal & Community Development**
**205—740 4th Avenue South**
**Lethbridge, Alberta T1J 0N9**

**MOTEL MANAGEMENT**

We are looking for top line motel management for our 60-unit motel in North Central British Columbia located 3 hours drive from Prince George, B.C. The motel is one year old and has a separate restaurant — dining room operating independently. Interested parties, preferably husband and wife, please send resume to Peat, Marwick, Mitchell & Co., 1486 Fourth Avenue, Prince George, B.C., marked Motel Management. Salary and percentage bonus negotiable with experience and performance. All applications held in the strictest confidence.

**AN EXCEPTIONAL OPPORTUNITY**

For a fully experienced men's wear salesperson in one of Victoria's finest shops. Top salary and all benefits to selected applicant. Apply in writing with all particulars to

965 PATTULLO PLACE
VICTORIA, B.C.
V8S 5H6

4-7

**SCHOOL DISTRICT NO. 65 (COWICHAN)**
*requires a*
**SUPERVISOR OF TRANSPORTATION**

**Applications will be received until 4:00 P.M. Thursday, April 12, 1979 for the above position.**
**Applicants should have a sound knowledge of management and personnel practices, supplemented by the practical experience of a tradesman Auto Mechanic.**

**The position offers a salary in the range of $23,000 plus. Liberal benefits package.**

**Applications, together with at least two references, should be addressed to:**

**W. F. Brown, Secretary-Treasurer,**
**School District No. 65 (Cowichan),**
**2557 Beverly Street,**
**Duncan, B.C.**
**V9L 2X3**

3-30

**Sam the Record Man**

**CANADA'S LARGEST AND BEST-KNOWN RECORD STORES**

**SATURDAY, APRIL 7, 9:30 A.M. ONLY**

**5.99** Two Factory Sealed Long Play Stereo Records

**BEATLES**
"Greatest Hits 1962-1966" - 2 Records - She Loves You - Michelle - Help - and 23 more
*Quantities Limited — One Per Person*

**MONDAY, APRIL 9, 9:30 A.M. ONLY**

**5.99** Two Factory Sealed Long Play Stereo Records

**BEATLES**
"Greatest Hits 1967-1970" - 2 Records - Hey Jude - Here Comes The Sun - Let It Be - and 25 more
*Quantities Limited — One Per Person*

**THE FOLLOWING ITEMS ON SALE AT ADVERTISED PRICES WHILE SUPPLY LASTS FRI., SAT., MON. ONE EACH PER PERSON.**

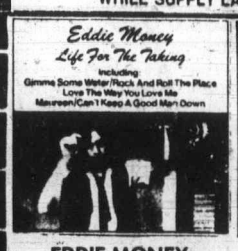


**EDDIE MONEY**
"Life For the Taking" Maybe I'm A Fool - Maureen - and more
AT SAM'S ONLY **4.99**

**BETHNAL**
"Crash Landing" - The Fiddler - Summer Wine - and 8 more
AT SAM'S ONLY **4.99**

**BLONDIE**
"Parallel Lines" - Heart Of Glass - Picture This - and 10 more
AT SAM'S ONLY **3.99**

**BABYS**
"Head First" - Every Time I Think Of You - I Was One - and 7 more
AT SAM'S ONLY **3.99**

**GLORIA GAYNOR**
"Love Tracks" - I Will Survive - Substitute - and 6 more
AT SAM'S ONLY **4.99**

**FRANK MILLS**
"The Poet And I" - From A Sidewalk Cafe - Music Box Dancer - and more
AT SAM'S ONLY **4.99**

**INVEST NOW**
**DIAMOND NEEDLES**
Unconditionally guaranteed for one year AT SAM'S FROM **3.99** As sharp as the point on Sam's head

**SAM'S HILLSIDE MALL**
**HOURS: OPEN 'TIL 9:00 WED., THURS., FRI.**

**"EVEN THE BUS STOPS AT SAM'S DOOR"**

## Flip-flop charged on tax issue

# Broadbent challenges Clark on medicine

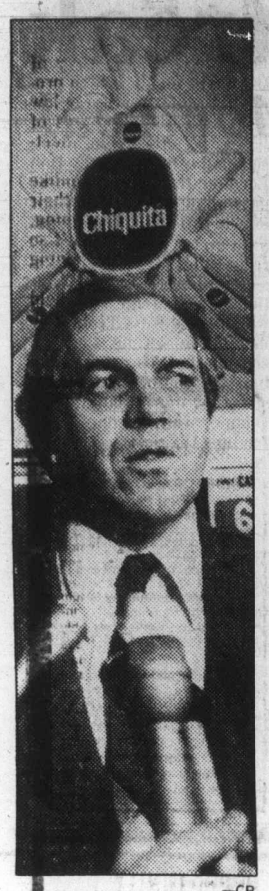

—CP

NDP Leader Ed Broadbent talks about food prices during tour of Boni Food Co-op in Winnipeg Thursday.

WINNIPEG (CP) — NDP Leader Ed Broadbent challenged Conservative Leader Joe Clark on Thursday to clearly state his position on medicare.

"Joe Clark has to stand up and be counted," Broadbent said.

"Is he with the Liberals on this, as he is on other things or is he prepared to stand with us in defence of medicare for the people of Canada?"

Broadbent issued the challenge in a speech to about 300 party supporters in the Birds Hill riding in northeast Winnipeg, a new constituency that was part of Tory Dean Whiteway's Selkirk riding.

His comments came a day after Clark repudiated a 1976 proposal made during the Conservative leadership race three years ago that people should be taxed for every visit to the doctor.

Broadbent accused Clark of a flip-flop on the issue.

Earlier, Broadbent used a food co-operative where shoppers can save up to 12 per cent a year on their grocery bills as a backdrop for renewal of his call for a fair prices commission.

The New Democratic Party leader, claiming that retailers and processors—not workers or farmers—are responsible for huge food price increases, was campaigning in the St. Boniface riding.

"Prices are outstripping wage increases in a ratio of three to two, and we've got to bring this kind of situation to an end," he told a mob of reporters squeezed into the fruit-counter aisle.

The NDP's fair prices commission, first proposed in February, would investigate prices on a selective basis and would have the power to roll back unfair price increases.

The idea was opposed by Liberals and Conservatives in a parliamentary debate, but Broadbent says it would be a good way to head off high wage demands that workers will make if prices are not kept to reasonable levels.

He singled out the giant George Weston Ltd. food conglomerate and the Dominion, Loblaws and M. Loeb grocery chains as retailers he said made excessive profits last year.

By contrast, the Boni Co-op in St. Boniface made no profit on its $1.4 million sales because of its co-operative structure.

NDP figures said profits rose last year by 84.2 per cent to $50.6 million for Weston, by 15.2 per cent to $15.6 million for Dominion, by 39 per cent to $25.5 million for Loblaws and by 33.8 per cent to $6.1 million for Loeb.

The co-op, where shopper Ed Myslicki said he saves about $200 a year on all groceries except meat—which he buys from his employer Burns Meats Ltd.—is about 20 months old and has 700 members who each bought ten $10 shares to join.

# Nurses backing health plan

OTTAWA (CP) — The Canadian Nurses Association wants to make sure the survival of the country's troubled health-insurance plan becomes a major issue in the May 22 election campaign,

Helen Mussallem, association executive-director, said Thursday in an interview the association isn't backing any party but will try to force candidates to back government-run health insurance plans.

"We are concerned about the possible reversion to the time when the cost of health care was the important factor in determining whether a sick person went for medical treatment."

To help make health care a major issue, the association's 200,000-member nurses are being urged to attend political meetings and question candidates.

The association is supplying a list of the kinds of questions to ask aspiring MPs.

Mussallem said the main issue is the erosion of pre-paid medical care but nurses are also concerned about the future of medical research and community health facilities.

## SHE'LL TRY AGAIN

VANCOUVER (CP) — Economist Pat Carney, who earlier won the Progressive Conservative nomination for the federal Vancouver Centre riding but later resigned, wants to run again.

Carney, who has been touted in some party circles as cabinet timber, bowed out last month saying her economic consultant's business demanded too much time.

David Ingram, who took up the Conservative banner after Ms. Carney dropped out, has agreed now to step aside for her but renomination may be necessary.

# Up and away with DC-9 for Bum Air

OTTAWA (CP) — A new Bum Air takes off next week, allowing New Democrat Leader Ed Broadbent to join Joe Clark and Pierre Trudeau in flitting rapidly around the country seeking May 22 election votes.

The NDP will start using a chartered DC-9 jet Sunday, unprecedented luxury for those who lumbered across the country for long hours in the 1972 and 1974 elections in turbo-prop aircraft.

The name Bum Air was laid on the plane the NDP chartered in 1972 when David Lewis was party leader. It stuck when a bit faster plane was chartered in 1974.

A well-known 1974 story was that of a photographer who missed Bum Air in Vancouver one morning. He had breakfast, went to the airport, boarded a commercial jet and was at Edmonton to take pictures of Lewis when Bum Air landed.

Before there was a Bum Air the NDP used various forms of transportation. Former leader T. C. Douglas in 1963 chartered a single-engined Cessna for himself and his party while reporters flew behind in another Cessna. That was for a trip through Saskatchewan and Manitoba.

Whether Bum Air will stick to the DC-9 remains to be seen. Prime Minister Trudeau and Conservative Leader Clark have used larger models of the DC-9 since the start of the election campaign.

If you would like to think of a name you are more than welcome," an NDP official said Thursday night.

The NDP is smaller and poorer than the two major parties. One of the reasons it can afford the about $5,500-a-day charter price is that new election expenses legislation passed in the last Parliament makes federal money available to help cover the over-all cost of a party's campaign.

Broadbent flies to Newfoundland Sunday and stays in Cornerbrook.

On Monday he tours a mill, addresses students and flies to Prince Edward Island for a party event in Charlottetown. On Tuesday he will fly to Sydney, N.S., where he will tour the steel mill and then visit miners in Glace Bay.

He will fly to Montreal where he will address a nominating meeting in the evening.

Dollar for Dollar DATSUN is Your Best Buy

THREE POINT DATSUN

2620 GOVERNMENT
385-6737 Dlr. Lic. 5053

THERE'S MORE FUTURE IN A DATSUN. DATSUN

**NAVIGABLE WATERS PROTECTION ACT**

**R.S.C. 1970, CHAPTER N-19**

THE CORPORATION OF THE CITY OF VICTORIA hereby gives notice that it has, under Section 8 of the said Act, deposited with the Minister of Transport, at Ottawa, and in the office of the District Registrar of the Land Registry District of the Capital Regional District at Victoria, British Columbia, Canada, a description of the site and the plans of a seawall and pedestrian promenade built in the West Bay, Victoria Harbour at Victoria in front of Lot 1, Sections 11 and 32, Esquimalt District, Plan 5678 and part of Barnard Avenue.

And take notice that after the expiration of one month from the date of the publication of this notice The Corporation of the City of Victoria will under Section 8 of the said Act apply to the Minister of Transport for approval of the said site and plans.

Dated in Victoria this 6th day of April, 1979.

**COLIN F. G. CRISP**
Assistant Municipal Manager

The Traders

RED TAG DAYS

ARE YOUR BIG TRADE DAYS AT THE TRADERS

TRADE NOW!

STILL ONE OF THE BEST DEALS IN TOWN

ADMIRAL KITCHEN APPLIANCES
14-Cu.-Ft. Deluxe Fridge, 2-Door Frost Free, on wheels ... 469.95
17-Cu.-Ft. Deluxe Fridge on wheels, Auto. icemaker, Harvest Wheat ... 699.95
22-Cu.-Ft. Deluxe 3-door Fridge, Auto. icemaker, water disp. etc. ... 899.95
30" Deluxe Fully Automatic Ranges. All colors ... 299.95
30" Deluxe Range, Self-clean oven, electronic lock ... 439.95
Top of the Line Micro Range with touch controls, meat probe ... 499.95
18-Lb. Capacity H.D. Washer/Dryer, 2-Yr. parts, labor warrantee ... 549.95
7-Cu.-Ft. Deluxe Chest-Type Freezer ... 199.95

Spring is Here!
TRADE NOW!
We Need Your Trade-Ins

Contemporary style 4-Piece Living Room Group
Sofa, Pair of Chairs and Ottoman. Choice of 3 colors while they last. W.A.T. ONLY ... 469.95

Contemporary Style Sofa and Loveseat on Sheppard Casters
High tuxedo arm style, channel back design and loose reversible cushions. Choice of 2 colors, in plaid. While they last, W.A.T., ONLY ... 399.95

Colonial Hi-Back Luxury Sofa and Loveseat.
Maple finish showwood on wings and arms. Channel back design. 4 Colors in 100% nylon velvet. W.A.T., ONLY ... 599.95

Traditional style Luxury Sofa and Arm Chair.
100% Nylon floral outline quilted. Co-ordinate contrasting welt piping. Button tufted semi-attached pillow back. W.A.T., ONLY ... 699.95

Contemporary Style Hi-Back Luxury Sofa, Chair and Ottoman.
On Sheppard casters. Choice of colors, while they last, in 100% nylon. Button tufted back, arms and cushions. W.A.T., ONLY ... 699.95

Tradition Luxury Style Large Curved-Front Sofa and Matching Loveseat.
Lots of button tufting on back, arms and cushions. Large choice of colors in hard wearing soft luxurious 100% acrylic pile. W.A.T., ONLY ... 999.95

ADMIRAL TELEVISION
12" 100% Solid-State Portable Model ... 79.95
14" Color TV, 100% Solid-State, Deluxe, ... 319.95
20" Color TV, 100% Solid-State, Deluxe, ... 399.95
26" Color TV, 100% Solid-State, Deluxe, full console style cabinet. 3-Year Warrantee All Parts and Labor, ... 569.95
26" Color TV, 100% Solid-State with Mid-Band Channels and Electronic Remote Control. 3 Full Years Warrantee on all parts and labor. ... 799.95

we don't fool around
YOU GET OUR BEST DEAL RIGHT FROM THE START!

SPECIAL NOTICE! BE A SMART SHOPPER!
All prices quoted during this event are with an approved trade-in. Furniture items should be in reasonably good condition; no value to junkers. Mechanical items such as appliances, television, etc. must be in reasonably good and working condition, resaleable as working condition. If you wish ... you do not have to trade a chair for a chair or a fridge for a fridge. Try us with your unwanteds, you may want to clear out your attic or garage and find other items you may want to trade-in. We need good trades!

3-Piece Deluxe Style Cocktail Table Set.
Mar-resistant and stain resistant tops. 2-Tier rectangular cocktail table, hexagon and rectangular lamp tables. 3-Pce. Set, ... 89.95

7-Piece Luxury Dinette Suite by Douglas of California.
Contemporary styled oval rectangular table with 6 two-toned, sturdy high back chairs (choice of color). ... 169.95

7-Piece Deluxe Contemporary Style Heavy Duty Dinette Suite.
36" x72" Oval double pedestal table with 2 leaves and 6 two-tone swivel chairs on 5-year guaranteed all bearing swivel bases. ONLY ... 369.95

Traditional Luxury Style Dining Room Suite.
Includes oval extension table, 5 sides and 1 arm chair with high cane backs and gold brocade seats, also china cabinet with glass shelves and interior light. Complete, ONLY ... 1499.95

All Wood Games Table.
Single pedestal design with extension leaf, plus 4 cane back luxury arm chairs on Sheppard casters, with button-tufted reversible cushions. ... 899.95

Contemporary Style Luxury Convertible Sofa
With queen size bed. Beautiful toast colors fabric with loose reversible cushions on seat and back. Also a high-back matching 3-position luxury recliner. Sheppard casters too ... 799.95

6' Grandfather Clock.
With Westminster Chimes and lighted curio cabinet. 599.95

WE NEED GOOD TRADE-INS!
We'll Accept Almost Anything of Value on New Home Furnishings, Appliances, or Color TV!
Spring is Here ... This is Your Chance to Clean Out Your Attic, Basement and Garage! Trade-In Your Unwanteds for Good Things You Would Like NOW!

Single Pedestal Deluxe Style Students' Desks 79.95

10-Piece Contemporary Living Room Group
Includes Sofa, Loveseat, Chair and Ottoman. All with loose reversible cushions plus a matching all wood cocktail table, pair of lamp tables, pair of decorator tri-lite table lamps and a floral arrangement table centre. COMPLETE. 1098.00

Spinal Guard by King Koil Mattress and Foundation Unit.
Rated best in U.S. recent consumer survey. Fire resistant ticking. 39" 2-Pc. Set, ... 259.95
Queen Size, 2-Pc. Set, 389.95

White and Gold Deluxe Style French Provincial Double Dresser
with mirror, 4-drawer chest and 54" Canopy Bed with Canopy frame. COMPLETE ... 299.95

Deluxe Colonial Style Triple Dresser with Gallery Mirror,
4-drawer chest, 54/60" Bar Bed Headboard, and 2 two-drawer night tables. COMPLETE ... 569.95

Spina-Poise 312 Coil Quilted Mattress and Foundation Unit
by Spring Air Mattress Co.
39" 2-Pc. Set, ... 99.95
48" or 54" 2-Pc. Set ... 129.95

Traditional Style High Back Luxury Swivel Rockers.
Button tufted wrap-around back. Tee cushions and valance. Good choice of colors in 100% acrylic or nylon. ... 169.95

5-Piece Nostalgia Style Round Single Pedestal Dining Room
Dinette table and 4 deluxe chairs. Oak, with cane. Accented with genuine brass trim. ... 699.95

OPEN TO 9 P.M. EASY TERMS, CHARGEX, PARKING

The Traders
HOME FURNISHINGS & APPLIANCES LTD.
715 Finlayson Street, Victoria, B.C. Phone 388-6264

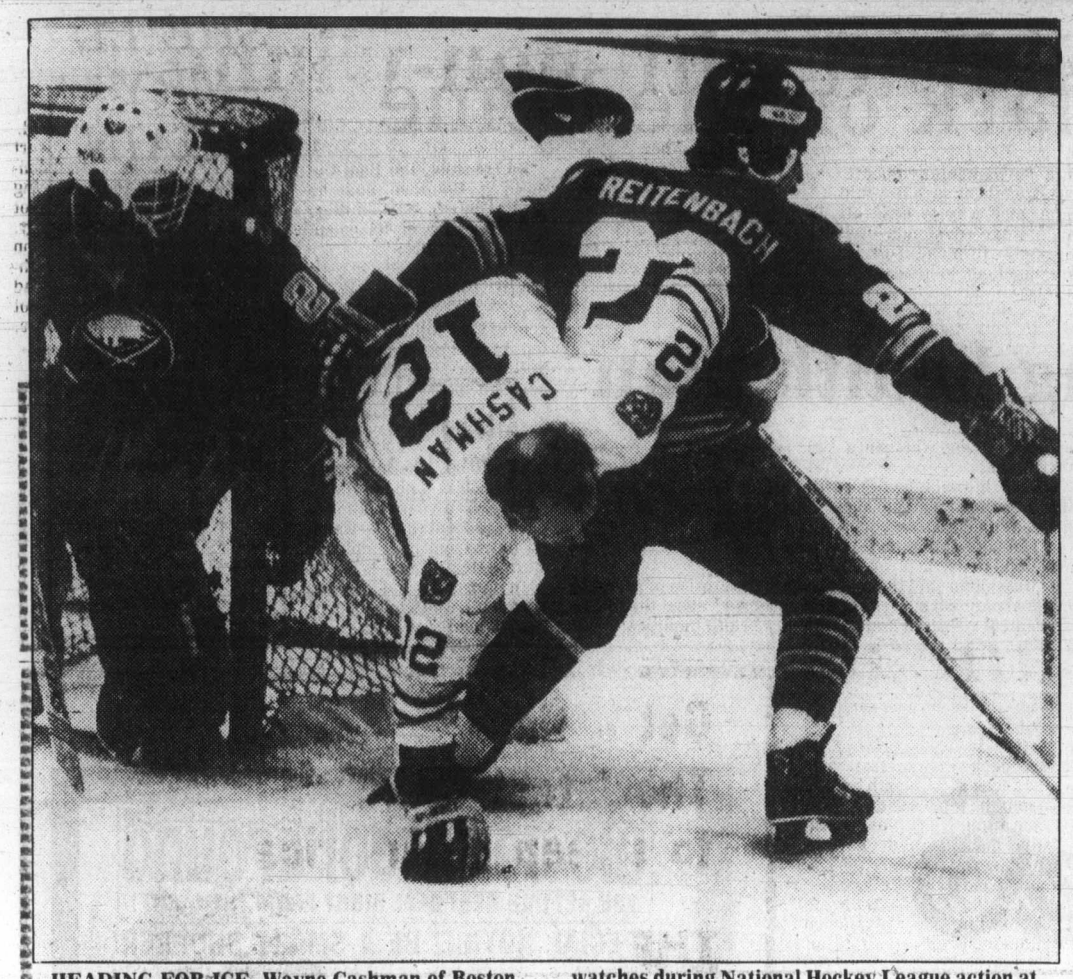


HEADING FOR ICE, Wayne Cashman of Boston Bruins is upended Thursday by Ken Breitenbach of Buffalo Sabres while goalkeeper Bob Sauve watches during National Hockey League action at Boston Garden. Sabres scored a 9-3 win over Adams Division champions.

# Sabres wallop Bruins to continue hot streak

## *Islanders within point of Montreal*

Hockey fans wondering whether New York Islanders are ready to dethrone Montreal Canadiens should perhaps pause a moment and take a look at Buffalo Sabres.

A struggling .500 club worried about getting a wild-card playoff berth as late as Feb. 22, the Sabres have been the hottest outfit in the NHL for the past month and they could prove quite a handful in Stanley Cup play.

Now 14-3-4 in their surge, the Sabres went into Boston and stole the Thursday night spotlight by handing the Bruins a 9-3 pasting. Sabres have scored 87 goals in the 21 games since a late February loss to Chicago left them with a 23-23-11 log, and victory Thursday was their second over the Bruins and their seventh in the last eight games.

While the Sabres were serving another warning, the Islanders moved back within a point of the defending champions in the overall race by outlasting the Flyers 3-1 in a hotly-contested game in Philadelphia. And in Los Angeles the Kings managed no better than a 4-4 stalemate with the lowly Colorado Rockies.

Quick-shooting Rick Martin maintained his sizzling pace with his 29th and 30th goals and an assist, but it was the comparatively-new combination which has Gil Perreault at left-wing on a line with Jacques Richard and Danny Gare which did most of the damage to the Bruins.

Gare, who connected twice in the six-goal Buffalo breakout in the second period, had two assists to go along with his 25th, 26th and 27th goals, Perreault shot his 27th goal and drew four assists and Richard boosted the line total to 14 points with a goal and three assists.

Victory left Sabres with the chance to finish fifth over-all. Currently seventh, they trail Atlanta Flames by a point and New York Rangers by four points with all three clubs having two games remaining on their schedule.

Flyers, battling for fourth place over-all, a position which would give them Vancouver Canucks as opponents in the best-of-three preliminary series, had an edge in the scoreless first 40 minutes and took the lead in the seventh minute of the third period with defenceman Jim Watson scoring his fifth goal in six games.

A penalty to Andre Dupont gave Denis Potvin the chance for the power-play goal that made it 1-1, and Bob Nystrom picked up the rebound after a shot by Bob Lorimer to net the winning goal at 16:17. Clarke Gillies clinched it with a shot into an empty net 18 seconds from time.

Point-leader Bryan Trottier moved a bit closer to winning the Ross Trophy by helping to set up Potvin's scoring shot. The assist gave him 129 points for the season, four more than Marcel Dionne, who got one assist for Los Angeles.

★ ★ ★

| | G | W | L | T | F | A | P |
|---|---|---|---|---|---|---|---|
| **Norris Division** | | | | | | | |
| Montreal | 78 | 51 | 16 | 11 | 327 | 200 | 113 |
| Pittsburgh | 78 | 35 | 30 | 13 | 275 | 271 | 83 |
| Los Angeles | 79 | 33 | 34 | 12 | 285 | 285 | 78 |
| Washington | 78 | 23 | 40 | 15 | 265 | 326 | 61 |
| Detroit | 78 | 22 | 40 | 16 | 248 | 291 | 60 |
| **Adams Division** | | | | | | | |
| Boston | 79 | 42 | 23 | 14 | 310 | 267 | 98 |
| Buffalo | 78 | 36 | 27 | 15 | 273 | 252 | 87 |
| Toronto | 78 | 33 | 32 | 13 | 258 | 244 | 79 |
| Minnesota | 78 | 26 | 39 | 11 | 254 | 280 | 67 |
| **Patrick Division** | | | | | | | |
| NY Islanders | 78 | 49 | 15 | 14 | 344 | 210 | 112 |
| Philadelphia | 78 | 39 | 24 | 15 | 275 | 237 | 93 |
| NY Rangers | 78 | 40 | 27 | 11 | 312 | 278 | 91 |
| Atlanta | 78 | 40 | 30 | 8 | 316 | 274 | 88 |
| **Smythe Division** | | | | | | | |
| Chicago | 78 | 28 | 35 | 15 | 240 | 271 | 71 |
| Vancouver | 79 | 25 | 42 | 12 | 215 | 289 | 62 |
| St. Louis | 78 | 17 | 49 | 12 | 243 | 344 | 46 |
| Colorado | 79 | 15 | 53 | 11 | 205 | 326 | 41 |

**Tonight's games**
NY Rangers at Atlanta
Minnesota at Vancouver

★ ★ ★

**ISLANDERS 3, PHILADELPHIA 1**
**First Period**
No scoring.
**Penalties** — Dunlop Pha 7:53, Trottier NYI 8:26, Potvin NYI 11:00, Harris NYI, Dupont Pha 14:29, Howatt NYI, Bridgman Pha majors 18:40, Hill Pha 19:52.
**Second Period**
No scoring.
**Penalties** — Potvin NYI 7:11, Potvin NYI, Hill Pha 19:33.
**Third Period**
1. Philadelphia, Watson 9 (Linseman, Hill) 6:49
2. NY Islanders, Potvin 31 (Trottier, Bossy) 9:05
3. NY Islanders, Nystrom 17 (Lewis, Merrick) 16:17
4. NY Islanders, Gillies 34 (Lorimer) 19:42
**Penalty** — Dupont Pha 8:03.
**Shots on goal:**

| | | | | |
|---|---|---|---|---|
| NY Islanders | 9 | 8 | 9 | —26 |
| Philadelphia | 12 | 12 | 10 | —34 |

**Goal** — Resch, NY Islanders; Stephenson, Philadelphia.
**Attendance** — 17,077.

**BUFFALO 9, BOSTON 3**
**First Period**
1. Buffalo, R. Martin 29 (Schoenfeld, Robert) 1:51
2. Boston, Secord 15 (McNab) 5:53
**Penalties**—Secord Bos 1:05, Boland Buf 2:24, Foggin Buf, O'Brien Bos majors, Seiling Buf, Miller Bos 11:41, Foster Bos 17:14.
**Second Period**
3. Buffalo, Gare 25 (Perreault, Richard) 2:24
4. Buffalo, Gare 26 (Perreault, Richard) 6:03
5. Buffalo, Robert 21 (R. Martin, Savard) 7:09
6. Boston, Foster 11 (Park, Redmond) 9:09
7. Buffalo, Perreault 27 (Gare) 10:12
8. Buffalo, R. Martin 30 13:24
9. Boston, O'Reilly 25 (Sims, Secord) 17:41
10. Buffalo, Ramsay 26 19:44
**Penalty**—R. Martin Buf 7:31.
**Third Period**
11. Buffalo, Gare 27 (Perreault, Richard) 8:47
12. Buffalo, Richard 7 (Perreault, Gare) 18:07
**Penalties**—Playfair Buf, Secord Bos majors 3:01, Schultz Buf, O'Brien Bos majors, misconducts 3:47, Boland Buf 15:12.
**Shots on goal:**

| | | | | |
|---|---|---|---|---|
| Buffalo | 6 | 14 | 7 | —27 |
| Boston | 7 | 15 | 13 | —35 |

**Goal**—Sauve, Buffalo; Cheevers, Pettie, Boston.
**Attendance**—11,552.

**COLORADO 4, LOS ANGELES 4**
**First Period**
1. Los Angeles, Simmer 18 (Goring) 5:51
2. Los Angeles, Simmer 19 (Dionne, Taylor) 10:58
3. Colorado, Van Boxmeer 8 (Beck, Valiquette) 12:35
4. Los Angeles, Murphy 16 (Goldup, Goring) 19:31
**Penalties** — Malinowski Col 5:20, Colorado bench (served by Gillis) 10:37.
**Second Period**
No scoring.
**Penalties** — Oleschuk Col (served by Delorme) 0:34, Manery LA 10:31, Goldup LA 18:48.
**Third Period**
5. Colorado, Dwyer 1 (Johansen, Beverly) 14:04
6. Los Angeles, Mulhern 6 14:33
7. Colorado, Delorme 20 (Malinowski, Dwyer) 15:56
8. Colorado, Van Boxmeer 9 (Malinowski, Delorme) 18:28
**Penalty** — Manery LA 15:41.
**Shots on goal:**

| | | | | |
|---|---|---|---|---|
| Colorado | 10 | 9 | 11 | —30 |
| Los Angeles | 8 | 11 | 9 | —28 |

**Goal** — Oleschuk, Colorado; Lessard, Los Angeles.
**Attendance** — 8,240.

**SCORING LEADERS**

| | G | A | P |
|---|---|---|---|
| Trottier, NYI | 46 | 83 | 129 |
| Dionne, LA | 57 | 68 | 125 |
| Lafleur, Mtl | 50 | 73 | 123 |
| Bossy, NYI | 63 | 56 | 119 |
| Chouinard, Atl | 49 | 56 | 105 |
| MacMillan, Atl | 36 | 68 | 104 |
| Potvin, NYI | 31 | 66 | 97 |
| Federko, StL | 31 | 63 | 94 |
| Taylor, LA | 43 | 48 | 91 |
| Gillies, NYI | 34 | 56 | 90 |
| Maruk, Wash | 31 | 58 | 89 |


The Original Knight
SOLUNAR TABLES
When To Fish Or Hunt

According to the Solunar Tables calculated for this area, the best times for hunting and fishing for the next 48 hours will be as follows (times shown are **Pacific Standard**):

| Minor | Major | Minor | Major |
|---|---|---|---|
| A.M. | | P.M. | |
| **TODAY** | | | |
| 12:10 | **6:45** | 12:40 | **7:05** |
| **TOMORROW** | | | |
| 12:55 | **7:25** | 1:20 | **7:45** |

Minor periods, shorter duration, light type.
Major periods, lasting 1½ to 2 hours are shown in bold.


# Brewers overpower Guidry

Mike Caldwell outshone Cy Young award winner Ron Guidry Thursday as Milwaukee Brewers ruined the season opener of the world series champion New York Yankees.

Guidry, 25-3 last season, worked his magic for five innings but the Brewers broke through for four runs in the sixth inning and went on to post a 5-1 victory in the American League baseball game played before 52,179 fans at Yankee Stadium.

Caldwell, who had a 22-9 record last season and earned the runner-up spot in the Cy Young voting, allowed a run on three hits in the first inning but held the Yankees to four hits the rest of the way.

Guidry, who did everything last year except pitch a no-hitter, had the fans thinking of the ultimate as he retired the first 16 batters he faced.

But Gorman Thomas shattered the expectations. He singled to left on a three-two pitch and scored on a single by Don Money.

Cecil Cooper and Sixto Lezcano also hit run-scoring singles before Guidry was lifted.

While the Yankees were losing the arch-rival Boston Red Sox were getting off to an impressive start.

Dennis Eckersley celebrated a new six-figure contract by pitching seven strong innings and Jim Rice, Dwight Evans and Fred Lynn belted home runs as the Red Sox bombed the Cleveland Indians 7-1 at Fenway Park.

The game between Texas Rangers and Detroit Tigers was rained out but in another American League contest Kansas City Royals opened defence of their Western Division title with an 11-2 trouncing of Toronto Blue Jays at Kansas City.

In the National League: the defending champion Los Angeles Dodgers also had a disappointing opening day at home as they lost 4-3 to San Diego Padres; and recent acquisition Richie Hebner drove in four runs as he lifted the New York Mets to a 10-6 win over the Cubs at Chicago.

Eckersley, a 20-game winner who is set to sign a five-year contract worth $2.5 million, allowed only two hits, struck out four and walked five before giving way to Dick Drago in the eighth inning.

Rice, who was named the league's most valuable player after hitting 46 home runs and driving in 138 runs last season, gave Eckersley a big cushion with a three-run homer off of former Red Sox Rick Wise.

Evans made it 4-0 with a towering home run down the left field line in the fourth inning and Lynn led off the seventh against reliever Victor Cruz with his blast into the Cleveland bullpen.

Red Sox reserve catcher Bob Montgomery, subbing for ailing slugger Carlton Fisk, had a big day as he banged out a single, a double and triple, scored once and drove in one run.

John Wathan's bases-loaded triple and Darrell Porter's two-run single highlited a nine-run second inning for the Royals.

Fred Patek and John Mayberry went four-for-four at the plate for Kansas City.

National League Cy Young winner Gaylord Perry, 40, needed only last inning help to earn the win over the Dodgers.

The Padres came from behind to score the tying and winning runs in the ninth inning. Barry Evans started things off with a double, loser Burt Hooton walked Kurt Bevacqua and was relieved by Lance Rautzhan who promptly walked Gene Tenace. Evans scored on a single by Gene Richards and Bevacqua scored on a wild pitch by the knuckleballer.

Ron Cey hit a two-run homer for the Dodgers who went ahead 3-2 in the eighth inning on a run-scoring single by Bill Russell.

Hebner, traded to the Cubs by Philadelphia Phillies after they acquired Pete Rose, hit a home run, two doubles and a single.

Dave Kingman drove in three runs for Chicago with a single, a double and a home run.

★ ★ ★

**AMERICAN LEAGUE**

| | | | |
|---|---|---|---|
| Cleveland | 000 000 001— | 1 | 3 2 |
| Boston | 003 201 10x— | 7 | 11 1 |

Wise (0-1), Cruz (6), Monge (8) and Alexander; Eckersley (1-0), Drago (8) and Montgomery. **HRs:** Bos—Rice (1), Evans (1), Lynn (1).

| | | | |
|---|---|---|---|
| Milwaukee | 000 004 100— | 5 | 6 1 |
| New York | 100 000 000— | 1 | 7 0 |

Caldwell (1-0) and Moore; Guidry (0-1), Tidrow (6), Gossage (8) and Munson.

| | | | |
|---|---|---|---|
| Toronto | 000 020 000— | 2 | 7 3 |
| Kansas City | 091 001 00x— | 11 | 11 2 |

Underwood (0-1), Moore (2), Murphy (5), Freisleben (8) and Cerone; Leonard (1-0), Mingori (7) and Porter, Wathan (7).

**NATIONAL LEAGUE**

| | | | |
|---|---|---|---|
| New York | 100 130 500— | 10 | 13 1 |
| Chicago | 101 001 003— | 6 | 13 0 |

Swan (1-0), Bernard (9), Orosco (9) and Stearns; Reuschel (0-1), Hernandez (7), Moore (7), Lamp (9). **HRs:** NY—Hebner (1); Chi—Kingman (1).

| | | | |
|---|---|---|---|
| San Diego | 000 100 102— | 4 | 10 1 |
| Los Angeles | 000 002 010— | 3 | 7 1 |

Perry (1-0), Fingers (9) and Tenace; Hooton, Rautzhan (0-1) and Yeager. **HRs:** SD—Gonzales (1); LA—Cey (1).

## Pro basketball

**NBA**

| | W | L | Pct. | GBL |
|---|---|---|---|---|
| **Eastern Conference** | | | | |
| **Atlantic Division** | | | | |
| x-Washington | 54 | 25 | .684 | — |
| Philadelphia | 46 | 34 | .575 | 8½ |
| New Jersey | 36 | 43 | .456 | 18 |
| New York | 31 | 51 | .378 | 24½ |
| Boston | 28 | 51 | .354 | 26 |
| **Central Division** | | | | |
| San Antonio | 47 | 33 | .588 | — |
| Houston | 44 | 35 | .557 | 2½ |
| Atlanta | 44 | 36 | .550 | 3 |
| Cleveland | 30 | 50 | .375 | 17 |
| Detroit | 30 | 50 | .375 | 17 |
| New Orleans | 26 | 55 | .321 | 21½ |
| **Midwest Division** | | | | |
| Kansas City | 46 | 34 | .575 | — |
| Denver | 46 | 34 | .575 | — |
| Indiana | 37 | 43 | .463 | 9 |
| Milwaukee | 37 | 44 | .457 | 9½ |
| Chicago | 29 | 51 | .363 | 17 |
| **Pacific Division** | | | | |
| Seattle | 51 | 29 | .637 | — |
| Phoenix | 49 | 30 | .620 | 1½ |
| Los Angeles | 45 | 34 | .570 | 5½ |
| Portland | 45 | 35 | .563 | 6 |
| San Diego | 42 | 38 | .525 | 9 |
| Golden State | 36 | 44 | .450 | 15 |

x-clinched division

**Thursday results**
Denver 114 New York 107
Detroit 120 New Orleans 104

# *Merger too late for WHA veteran*

QUEBEC (CP) — While the admission of Quebec Nordiques to the National Hockey League is overdue, it will come too late to make any difference to his career, says injured defenceman Jean-Claude Tremblay of the World Hockey Association club.

"It means something to me because, after all, the Nordiques are something like my baby," said Tremblay, who spent 11 full seasons with Montreal Canadiens of the NHL before joining the Nordiques when the WHA was formed in 1972.

The Nordiques, Edmonton Oilers, Winnipeg Jets and New England Whalers have accepted terms of an agreement whereby they are to join the NHL as expansion clubs for the 1979-80 season.

"I'll be very pleased to see them in the NHL," Tremblay said of the Nordiques.

"But I said very clearly that this would be my last year. A guy has to know when he's no longer useful to his team."

Tremblay, 40, currently is on crutches after suffering torn ligaments in his left knee and, if he plays next season, it likely will be in Switzerland or Japan.

Tremblay has missed about 25 games in each of the last three seasons.

"I hope the fans will be as patient with the National League team as they have been with the team in the WHA," Tremblay said.

"It will take as long for the Nordiques to put together a top team as it did to get into the NHL."

# Toal helps Cougars with overtime goal

Portland Winter Hawks put Victoria Cougars through some anxious moments Thursday night.

The Cougars were in Portland preparing for a game tonight and were glued to radios to take in the Thursday's game between the Winter Hawks and New Westminster Bruins at Queens Park Arena in New Westminster.

Winter Hawks kept the Cougars very much alive in the Western Division playoffs by edging the Bruins 4-3, but it took a powerplay goal in overtime to give the division champions their fifth win in six games.

Former Cougar Mike Toal did the job for his old teammates as he scored the tying and winning goals.

Scott MacLeod gave the Bruins a 3-2 lead at 16:13 of the third period but Toal tied the game only 37 seconds later and scored the winning goal at 7:34 of overtime.

Larry Melnyk of the Bruins went off at 6:15 with the only penalty of the overtime.

The first period had ended in a scoreless draw and the second period finished at 2-2.

Bart Hunter stopped 40 shots for Portland, including four in overtime, while Tom Semenchuk stopped 31 shots for New Westminster.

The Cougars and Bruins are both 2-4 and the Cougars wind up play in their eight-game round-robin by hosting the Bruins 8:30 p.m. Saturday at Memorial Arena. The Bruins finish Sunday in Portland.

In the only other game Thursday, Lethbridge Broncos took over first place in the Central Division playdowns with a 5-0 blanking of Calgary Wranglers at Lethbridge.

★ ★ ★

| | GP | W | L | F | A | Pts |
|---|---|---|---|---|---|---|
| **WESTERN DIVISION** | | | | | | |
| Portland | 6 | 5 | 1 | 34 | 18 | 10 |
| Victoria | 6 | 2 | 4 | 22 | 26 | 4 |
| New West. | 6 | 2 | 4 | 21 | 33 | 4 |
| **CENTRAL DIVISION** | | | | | | |
| Lethbridge | 6 | 4 | 2 | 28 | 25 | 8 |
| Billings | 6 | 3 | 3 | 32 | 26 | 6 |
| Calgary | 6 | 2 | 4 | 19 | 27 | 4 |
| **EASTERN DIVISION** | | | | | | |
| Brandon | 5 | 4 | 1 | 25 | 13 | 8 |
| Saskatoon | 5 | 3 | 2 | 21 | 21 | 6 |
| Edmonton | 8 | 2 | 6 | 25 | 37 | 4 |

**Today's games**
Victoria at Portland
Saskatoon at Brandon
Billings at Lethbridge

CALGARY (0), LETHBRIDGE (5) — Doug Morrison 3, Doug Williams, Duane Sutter. Attendance: 2,673.

PORTLAND (4) — Ron Chorney 2, Mike Toal 2; NEW WESTMINSTER (3) — Doug Hall, Dave Orleski, Scott McLeod. Attendance: 2,958.

# Canadiens, Islanders dominate

NEW YORK (AP) — Three New York Islanders and three Montreal Canadiens were named to the National Hockey League All-Star team selected by the Hockey News on Thursday.

The Canadiens selected were goalkeeper Ken Dryden, defenceman Larry Robinson and right winger Guy Lafleur. Islanders named were defenceman Denis Potvin, centre Bryan Trottier and left winger Clark Gillies.

Trottier also was selected the NHL Most Valuable Player by the weekly publication. Bobby Smith of Minnesota North Stars was named Rookie of the Year.

# Saskatchewan leads posties

SAINT JOHN, N.B. (CP) — Saskatchewan took the lead Thursday at the Canadian postal curling championships here with a 3-2 win over Alberta in tenth-round play.

After nine rounds, the two teams had been tied with 8-1 won-lost records.

The loss dropped Alberta to 8-2 and a tie for second place with New Brunswick and Manitoba.

Northwest Territories were in third place with 6-4.

New Brunswick beat Newfoundland 10-4 in tenth round play, while Manitoba downed Prince Edward Island 8-3.

In other tenth-round action, Ontario defeated Quebec 7-3, Northern Ontario defeated Northwest Territories 9-4, and Nova Scotia beat British Columbia 9-8.

In ninth-round play earlier, Northern Ontario beat Quebec 10-9, Nova Scotia came out on top of Newfoundland 11-10, Saskatchewan defeated Ontario 11-1, Manitoba beat New Brunswick 9-7, Alberta defeated Northwest Territories 7-5, and British Columbia, 4-6 and represented by the Al Wright rink of Victoria, beat Prince Edward Island 7-5.

# *China question brightens*

MONTEVIDEO (AP) — Peking sports officials shifted their ground slighty on Thursday, kindling hopes that two separate Chinese teams might compete in next year's Olympic Games in Moscow.

Song Zhong, secretary general of the Olympic Committe of the People's Republic of China, told newsmen he would accept an idea of a separate team from Taiwan on two conditions:

—The controlling body in Taiwan must be called the Olympic Committee of China (Taiwan branch);

—The Taiwanese must not use the flag or anthem of the old Republic of China.

The International Olympic Committe has opened its 81st session and expects to deal with the China problem today. It currently recognizes Taiwan and has been asked to recognize the People's Republic.

Henry Hsu, IOC member for Taiwan, immediately said Song's proposal was unacceptable, and sources said the IOC will not accept it either because it was aimed at putting Taiwan in a position subordinate to Peking.

However, Song's statement indicated a definite change of stance. Two days ago, he was insisting the Taiwanese must compete as members of a Chinese team directed from Peking.

Many of the 74 IOC members at the meeting now believe they have a chance of bringing the two parts of China, which officially are at war with each other, into friendly competition in the Olympic Games. Delegations from the two sides — Taiwan first, then Peking — will go before the IOC today.

# *Tax reduction helped but Jockey Club cautious*

VANCOUVER (CP) — The 60th season of thoroughbred racing begins Monday night at Exhibition Park with the first of 108 scheduled cards at the five-eighths of a mile track.

Officials of the British Columbia Jockey Club are more hopeful than confident that it will be another record-breaking year at the mutuel wickets.

One positive factor was contained in the provincial budget April 2 which lowered the government's net share of the pari-mutuel tax from 6.5 per cent to 5.5 per cent and the overall takeout from 18 per cent to 17.

"If there is reason to be optimistic, it is the tax reduction," Merv Peters, director of racing for the B.C. Jockey Club, said Thursday.

"Because of the good weather in March the horses are better prepared and overall they are of better quality. But the economy does not look all that bright and the Vancouver newspaper strike will hurt.

"We have to have a 10 per cent increase in mutuel handle to keep pace with inflation. We have to generate more mutuel play to pay larger purses so that horsemen can make ends meet and so that we can stay even with our ever increasing expenses."

The handle last season reached $876,000 a day, so a 10 per cent increase would mean another $87,000 per day through the mutuel machines.

An equation, proven in areas where the tax has been lowered, shows that a one per cent drop in tax equals a six to seven per cent increase in wagering.

A total of 54 stakes races have been scheduled, headed by the B.C. Derby on Sept. 8 and the B.C. Premier's Championship on Sept. 29. Both have purses of $50,000.

However, the richest purse will be for the Jack Diamond Futurity on Sept. 1. When all nomination fees are included, the $30,000 purse will amount to about $70,000.

The opening night feature is the United Way allowance for fillies and mares and net proceeds from the card go to the United Way Building Fund.

The first stakes event is the $10,000 Inaugural for three-year-olds on April 12.

Sam Krasner, who won the riding title last season with 104 winners, will be back to defend his laurels, but Ken Skinner, runner-up last season and champion in 1975 and 1977, has decided to remain at Golden Gate Fields in Northern California.

Skinner is the only top rider not returning. Among the newcomers are former Ontario star Jim Kelly, who rode in Manitoba last year, Ken Gold and Ron Carrasco, who have been regulars on the Alberta circuit.

Krasner spent the winter riding at Turf Paradise in Phoenix, Ariz., and is confident he will retain his title.

"You must remember I got off to a very slow start last year," says the 28-year-old native of Atlanta, Ga. "I'll have better horses to ride right off the bat this year."

Krasner's chief opposition probably will come from Chris Loseth, the 1976 champion, and Brian Johnson, who has been near the top for several years.

## JIM REID
### Sports Editor

Another hectic golf season opens on the Island Sunday with the qualifying round of the Island Open at Glen Meadows.

The tournament continues with match play on April 22 at Cedar Hill, April 29 at Royal Colwood, May 6 at Uplands (two rounds) and the final May 13 at Victoria Golf Club.

Dr. Dave Mick is the defending champion.

The B.C. Golf Association has released its schedule of men's tournaments which had been confirmed until the end of February and it listed more than 160 tournaments to be held within the province. And, no doubt, more will be added and not included are the hundreds of fun events.

Vancouver Island seniors launch their season at Glen Meadows on May 4.

Open tournaments on the Island will be held at Cedar Hill May 19-20, Sooke's Broome Hill June 3, March Meadows June 16-17, Metchosin June 17, Alberni Golf Club June 23-24, Cowichan June 30-July 1, Comox (North Island) July 7-8, Campbell River July 11-15, and Courtenay (Sunnydale) Aug. 4-5.

The Victoria City Amateur is slated for June 2 and 3 at Victoria and Glen Meadows, respectively, and the city junior championship at Glen Meadows and Royal Colwood on June 28 and 29.

This year's B.C. amateur is set for Vancouver's Marine Drive July 4 to 7 with the B.C. junior to be at Kelowna July 24-27. Top performers in those two events will play in the BCGA men and junior invitational, after which the B.C. Willingdon Cup and interprovincial junior teams will be named, at Glen Meadows on Aug. 4 and Victoria on Aug. 5.

This year's Canadian Amateur will be held Aug. 22-25 at Brantford, Ont., with the Willingdon Cup competition to be decided on scores from the first two days.

The Canadian junior championship and interprovincial matches will be played Aug. 29-Sept. 4 at the Breezy Bend club in suburban Winnipeg.

And the list goes on and on...right up to the Christmas Tree tournament on Boxing Day at Uplands.

★ ★ ★

The covering letter says "It was a cold snow-blowing night in Quebec City in February of 1967 when the first Canada Games were inaugurated. In the ensuing ten years they have experienced a remarkable growth in size, scope and stature. Today, they represent a showpiece for young Canadian athletes, a platform for Canada's sport achievements as well as a truly great festival of fun."

It's all a matter of opinion as to whether the Canada Games are accomplishing what they were intended to do...and if the program is necessary in the first place...but the organization certainly gets top marks for its ability to spend money.

As mentioned, the program is now 10 years...and many millions of dollars ...old and to mark the conclusion of the first decade a truly handsome publication *Jeux Canada Games — The First Decade* has been produced.

The book, a 14 by 10-plus publication, is funded by Loto Canada and is of such calibre that it might well wins awards for typography, design and printing quality.

It simply oozes extravagance.

However, extravagance is just the disappointing aspect of the story. The deed is done, the books are available. The happy side is that the Canada Games Council and Fitness and Amateur Sports ministry wants every one of the some 12,000 young Canadian men and women who have participated over the years, to have a copy free of charge.

Some will have already received their copies but those that have not, can obtain one by applying to The First Decade Desk, Fitness and Amateur Sport, 365 Laurier Avenue West, Ottawa.

Incidentally, there is a French version, too, and requests should include which edition is desired.

There is no indication that *The First Decade* is available for sale...but probably not. Veteran printers estimate that it couldn't be printed for less than $20 per copy and probably much more.

It is that handsome!

★ ★ ★

The B.C. Sports Hall of Fame and Museum is going on the road!

The recent donation of a small van by Henry Birks and Sons Ltd., has made it possible and audio and visual productions of B.C. sports history will be shown to school and community groups.

No announcement has been made as to when the road show will be available in Victoria or other Island points.

★ ★ ★

The demise of Cincinnati Stingers and Birmingham Bulls will raise to 26 the number of World Hockey Association franchises which have come and gone.

For the trivia-minded, here is a list of departed WHA franchises:

Indianapolis Racers, Minnesota Fighting Saints, "new" Minnesota Fighting Saints, Vancouver Blazers, Philadelphia Blazers, Jersey Knights, New York Golden Blades, New York Raiders, Ottawa Civics, Ottawa Nationals, Toronto Toros, Houston Aeros, San Diego Mariners, Phoenix Roadrunners, Los Angeles Sharks, Michigan Stags, Baltimore Blades, Calgary Cowboys, Denver Spurs, Cleveland Crusaders and Chicago Cougars.

Added to that list are three clubs which never got off the ground: Miami Screaming Eagles, Dayton (Ohio) Gems and a San Francisco franchise.

# Kite shares lead with non-winners

GREENSBORO, N.C. (AP) — Tom Kite, who hadn't even seen the golf course in two years, hustled to a four-under-par 68 and a tie with four others for the first-round lead on Thursday in the $250,000 Greater Greensboro Open golf tournament.

Sharing the top spot with him were Jim Thorpe, Jack Renner, Bobby Walzel and Keith Fergus, all of whom are seeking their first PGA tour title.

Bob Eastwood and Barney Thompson were a single stroke back at 69, three under par on the 6,984-yard Forest Oaks Country Club course drenched by two days of rain.

Jim Nelford of Burnaby shot 41-34—75, while Dan Halldorson of Brandon had a round of 41-39—80.

"I didn't play here last year and I didn't get here until Tuesday this week," said Kite. "With the weather we've had, I didn't get a chance to practice at all. I hadn't seen the course in two years.

"It's not a very good feeling going out like that. But, maybe I should do it all the time."

Despite his unfamiliarity, he birdied five of his first eight holes, then cooled off and dropped back into a share of the lead.

South African Gary Player — the Masters champion — Hale Irwin and Fuzzy Zoeller topped a large group at 70.

Seve Ballesteros, the young Spaniard who edged Renner for this title a year ago, matched par 72 and was tied at with Lanny Wadkins, the only two-time winner on the tour this season. Andy Bean, one of the pre-tournament favorites for the $45,000 first prize, struggled to a 77.

Kite, who was third last week and has been in the top 10 in his last three starts, said he played "two rounds — one good and one bad. The good one was an awful lot of fun."

That was on his front nine, where he one-putted six times and played it in five under par. He played his back nine in 37.

Thorpe, a one-time running back at Morgan State who finished second in Tucson, had to shake off the potential disaster of a double bogey — he failed to get his ball out of a bunker — to salvage a share of the lead.

Walzel keyed his effort around a string of five consecutive birdies beginning on the 12th, while Renner got around without a bogey. Fergus, among the last on the course in breezy weather, had a shot at the lead alone but missed on a 15-foot birdie putt on the final hole.

★ ★ ★

| | |
|---|---|
| Jack Renner | 33-35—68 |
| Bobby Walzel | 36-32—68 |
| Tom Kite | 37-31—68 |
| Jim Thorpe | 32-36—68 |
| Keith Fergus | 35-33—68 |
| Barney Thompson | 35-34—69 |
| Bob Eastwood | 35-34—69 |
| Hale Irwin | 34-36—70 |
| Bobby Wadkins | 37-33—70 |
| Rex Caldwell | 34-36—70 |
| Mike Morley | 35-35—70 |
| Gary Player | 35-35—70 |
| Fuzzy Zoeller | 36-34—70 |
| Miller Barber | 34-36—70 |
| Tom Purtzer | 34-36—70 |
| Bob Gilder | 37-34—71 |
| Al Geiberger | 35-36—71 |
| Dave Eichelberger | 35-36—71 |
| Joe Inman | 34-37—71 |
| Curtis Strange | 33-38—71 |
| Greg Powers | 35-36—71 |
| George Cadle | 37-34—71 |
| Jim Dent | 38-33—71 |
| Frank Conner | 35-36—71 |
| Rod Curl | 36-35—71 |
| Tom Weiskopf | 36-35—71 |
| Dave Stockton | 35-36—71 |
| Bobby Nichols | 34-37—71 |
| Vance Heafner | 35-36—71 |
| Bob Leaver | 37-34—71 |
| Howard Twitty | 34-37—71 |
| Lee Mikles | 36-35—71 |
| Jim Nelford, Burnaby | 41-34—75 |
| Dan Halldorson, Brandon | 41-39—80 |

# Rankin one ahead

RANCHO MIRAGE, Calif. (AP) — Judy Rankin, the premier player on the Ladies Professional Golf Association tour two years ago, clipped five strokes off par with a 67 Thursday to take the opening-round lead in the $305,000 Winners Circle tournament.

Nancy Lopez, who became the tour's dominant player last year, and defending champion Sandra Post, a native of Oakville, Ont., were one stroke back at 68 in the hunt for the $37,000 first prize.

JoAnne Carner, Laura Baugh, Chako Higuchi, Donna Young and Debbie Austin were all two strokes back with first-round 69s over the 6,272-yard, par-72 Mission Hills Country Club course.

With her irons working to perfection, Rankin carded six birdies, one bogey and the rest pars en route to a 32-35 round.

She missed only one green, going some six feet over the putting surface on the par-4, 365-yard third hole. But she chipped up close to the pin and sank the putt for par.

Rankin, 34, was hampered by back trouble last year and took a 3½-month respite from the tour. She described her ailment as a "degenerative disc that led to nerve problems."

"I tried a zillion exercises, but nothing helped as much as swimming," explained Rankin, who won a total of 11 tournaments during 1976-77.

Lopez, who won nine tournaments and nearly $190,000 last year, had six birdies and two bogeys in her round of 68.

Post, who won this tournament by defeating Penny Pulz on the second hole of a sudden-death playoff last year, carded five birdies and one bogey for her 68.

Jocelyne Bourassa of Shawinigan, Que., had an opening-round 41-41—82.

★ ★ ★

| | |
|---|---|
| Judy Rankin | 32-35—67 |
| Nancy Lopez | 33-35—68 |
| Sandra Post | 34-34—68 |
| JoAnne Carner | 35-34—69 |
| Laura Baugh | 34-35—69 |
| Chako Higushi | 35-34—69 |
| Debbie Austin | 36-33—69 |
| Donna Young | 36-33—69 |
| Mary Lou Crocker | 35-35—70 |
| Dot Germain | 35-35—70 |
| Kathy McMullen | 36-35—71 |
| Beth Solomon | 34-37—71 |
| Peggy Conley | 34-37—71 |
| Jane Blalock | 36-35—71 |
| Pat Bradley | 34-38—72 |
| Kathy Whitworth | 36-36—72 |
| Debbie Massey | 36-36—72 |
| Joyce Kazmierski | 33-39—72 |
| Murle Breer | 37-35—72 |
| Hollis Stacy | 35-37—72 |
| Kathy Ahern | 36-36—72 |
| Clifford Ann Creed | 36-36—72 |
| Kathy Martin | 36-36—72 |
| Sally Little | 36-36—72 |
| Pat Meyers | 33-39—72 |
| Marlene Hagge | 36-36—72 |
| Jocelyne Bourassa | 41-41—82 |

# Gorge, Lakers tangle

It will be youth versus imported experience in the battle to decide who meets Victoria West in the Jackson Cup championship game.

The youthful surprises from Prospect Lake of the Vancouver Island Soccer League second division meet Gorge FC of the first division in the second semi-final match, 2:15 p.m. Saturday at Royal Athletic Park.

Speed is the main asset of Prospect Lake which is bouncing back after being relegated to the second division after enjoying one season with the premier clubs.

Striker Bill Merriman and winger Gord Kishkan provide the scoring punch while Bob Geldhart anchors the defence.

Kevin Smythe will handle the netminding in place of the injured Gord Reading.

Newcomers Goran Mehinagic of Yugoslavia and Roy Clark of England have helped boost Gorge into a top contender in the first division.

Mehinagic has teamed with Howie Kirk to give Gorge a potent attack while Clark has shored up the defence.

Mehinagic, 30, was a junior international with the Red Star Club and played professional soccer for five years in Ankara, Turkey before moving to Kingston, Ont.

Vic West meets the winner in the Cup final April 28.

First division league playdowns start Wednesday with a 7:15 p.m. game at Athletic Park.

Nanaimo United will try to gain a playoff berth with a victory in the first game of a doubleheader Sunday at Nanaimo. United takes on league champion Victoria Athletics at 3 p.m. and Nanaimo City meets Duncan at 5 p.m.

Powell River plays host to UVic Vikings in another first division league game while Port Alberni meets Kickers in the third division final at Port Alberni.

DRIVER EDUCATION
ADULTS — TEENS
We now have an ...
AFTERNOON CLASS
as well as our regular ...
EVENING CLASS
WATSON'S DRIVING SCHOOL
824 JOHNSON ST. 384-9824
New course starting every month
4-11

Get it On!
The latest thriller to sweep N. America
THE POWER ROLLER SKATE!
For Outdoor Use — in the Park — on the Road or at the Roller Rink!
● As healthy as jogging and cycling.
● As thrilling as surfing, safer than skateboarding.
Urethane wheels for speed and traction, toe stops, rubber mounted trucks, ball bearings. Join the latest sensation sweeping North America.
Jogger Style (low-cut) ..... 69.99
Boot Type (hi-cut) ..... 63.99
Strap on Model (over shoes) ..... 17.99
Precision Wheels Available (set of 8) ..... 44.99
FUN FOR THE WHOLE FAMILY
2077 CADBORO BAY RD.
OAK BAY SPORTING GOODS
592-9021
Hours 9-5:30
Easy Parking
4-6

GAZZOLA TILE
1020 HILLSIDE
386-8551
6"x6" DECORATIVE WALL TILE 89¢ sq. ft.
"Italian ceramic our specialty"

Apr. 4 and Apr. 11
WINSDAY
tickets good for
April 11
BIG BONUS PRIZES
TOTAL OF 100 OF $5,000.00 EACH

TOOLS 'n SPACE
The Hobby Woodworking Centre
BUILD YOUR PATIO CHAIRS
338 Catherine St. 383-9600
At Esq. Rd. behind E & N Rail

'79 AMC Concord DL
12 luxury features as standard equipment. At a price a lot lower than Chevy Malibu Classic!
AMC Concord DL
$6295
The success story built on value
Including all the standard equipment plus automatic transmission, power steering, power disc brakes. Concord "DL" covered by the AMC BUYER PROTECTION PLAN.
4-6
Reg Midgley
736 CLOVERDALE
385-8756
DL00347A

GENERAL TIRE
TRUCK TIRE BONANZA
For Campers, Pick-Ups, Vans, and Delivery Trucks
General SUPER ALL-GRIP COMMERCIAL
• Tough Nylon Cord Construction
• Long Mileage Duragen® Tread Rubber
• Deep Self Cleaning Cleats
$52.30 SIZE 670-15 6 PLY
ALSO AVAILABLE IN A "JUMBO SUPER ALL-GRIP COMMERCIAL" DESIGN
General POWER-JET Commercial
• Tough Nylon Cord Construction
• Long Mileage Duragen® Tread Rubber
• Wide 5-Rib Tread For Traction
• Contoured Shoulders For Steering Ease
$46.62 SIZE 670-15 6 PLY
ALSO AVAILABLE IN A "JUMBO POWER-JET COMMERCIAL" DESIGN
GENERAL TIRE
D & D TIRE
1620 Blanshard
Phone 382-7283

# Jets sign lucrative pact with brewery

WINNIPEG (CP) — Winnipeg Jets and Molson Brewery Manitoba Ltd. Thursday announced a six-year agreement giving the brewery sole radio and television promotion rights.

The agreement is reported to be worth about $2.7 million.

Michael Gobuty, president of the World Hockey Association team, announced the agreement at a news conference Thursday while praising the brewery for being instrumental in the merger of four WHA teams with the National Hockey League.

Other WHA teams going into the NHL next season are Edmonton Oilers, Quebec Nordiques and New England Whalers. Molson had earlier obtained a similar promotional agreement with Edmonton.

The brewery also has exclusive promotional and advertising rights for Toronto Maple Leafs, Montreal Canadiens and Vancouver Canucks.

Under the agreement with the Jets, the brewery obtains sole promotional rights for radio, television and any advertising pertaining to the team.

Marc Cloutier, vice-president in charge of marketing for the Jets, told the news conference it may be one of the biggest deals the Jets will every have before them.

"It's one of the biggest deals, not only in money, but because Molson has a great background in promotions," Cloutier said. "They know how to market hockey."

Current provincial legislation prohibits brewery advertising on radio or television but Attorney-General Gerry Mercier indicated this week the regulations may be changed.

"I expect the Jets will be making a submission to the Liquor Control Commission and the government to have the act changed," Mercier said.

A month ago the brewery, which owns the Canadiens, was the object of a public boycott. The firm was blamed for the failure of expansion talks in Key Largo, Fla.

But Molson worked behind the scenes and was largely responsible for getting talks resumed and last week the NHL expansion became official.

# Santa Anita racing

ARCADIA, Calif. — Results of Thursday's thoroughbred racing at Santa Anita with entries for today:

FIRST RACE
Bright Discovery (Campas) $21.20 $9.80 $7.60
Mouret (Frazier) 8.20 5.80
Top Duc (Spencer) 24.20
Time: 1:17 3-5.
Scratched — Topping Star, Evening Express, Little Commish, Defiantly, John's Gladiator.

SECOND RACE
Bold Citation (Pincay) $6.00 $3.60 $3.00
Miraculous Talk (Pierce) 3.20 2.60
Uncle Mike (C.J. McCarron) 2.80
Time: 1:16 1-5.
Daily Double (9-2) paid $85.20.
Scratched — Prince Delight, Mason Street, King's Charmp, Marken Road.

THIRD RACE
I Am Ready (Shoemaker) $10.80 $5.40 $3.20
Go Go Tower (Olivares) 10.80 5.40
Green Table (Pincay) 2.80
Time: 1:11 2-5.
Scratched — Star Alley, Just Sailing, Curious Countess, Ernies Claim.

FOURTH RACE
Joys Jewel (Shoemaker) $2.80 $2.80 $2.40
Alada (Baltazar) 6.20 4.40
Ann Inkling (Olivares) 4.40
Time: 1:10 2-5.
Scratched — Celine.

FIFTH RACE
Delinda Sue (C.J. McCarron) $10.00 $5.40 $2.60
Follow The Gleam (Hawley) 6.20 3.00
Formalite (Shoemaker) 2.20
Time: 1:49 1-5.
$5 Exacta (4-5) paid $159.50.

SIXTH RACE
Kurco (Mena) $4.60 $2.80 $2.20
Crazy Chief (Castaneda) 3.20 2.40
Ultra High (C.F. McCarron) 2.40
Time: 1:49.
No scratches.

SEVENTH RACE
Caro Bambino (Shoemaker) $9.60 $3.80 $2.40
Rex (D.G. McHargue) 2.80 2.20
Replant (Hawley) 2.20
Time: 1:34 2-5.
$5 Exacta (6-2) paid $61.00.
Scratched — Tampoy.

EIGHTH RACE
My Mary (McHargue) $33.40 $11.40 $5.60
Stellar Envoy (Shoemaker) 4.20 3.40
Giggling Girl (Baltazar) 5.20
Time: 1:13 4-5.
No scratches.

NINTH RACE
Blushing Bandit (Olivares) $27.40 $13.20 $9.80
Clinch Pie (Mena) 10.60 6.80
Libero (Moreno) 12.20
Time: 1:43 3-5.
$5 exacta (8-1) paid $661.50.
No scratches.
Att.: 18,828. Handle: $3,434,756.

**ENTRIES**

FIRST RACE — $6,000 claiming, four-year-olds and up, one and one-sixteenth mile:
Ruler Reason (Frazier) 114
Four Striper (Noguez) 117
Mr. Daunt Jillov (Baltazar) 114
Press Notice (Valenzuela) 114
Neumies Boy (Hawley) 114
Market Rise (McHargue) 114
Magic Mandate (Delahoussaye) 114
El Penon (Pincay) 114
Eight N Change (Ortega) 114
Petux (Castaneda) 114
Givemeashout (Spencer) 114
x-El Supremo (Valenzuela) 109
Tax Rebate (McCarron) 114
Shawnee Prophet (Pincay) 114

SECOND RACE — $15,000 allowance, four-year-olds and up, seven furlongs:
a-Soft Market (Rodriguea) 109
Brawley Brawler (Pierce) 114
a-Stags Leap (Rodriguez) 109
Pouring Rain (McCarron) 114
Color Me Purple (Pincay) 114
Jace (McHargue) 114
Prince Caper (Castaneda) 117
Karson (Barraza) 114
Drop And Wiggle (Noguez) 114
a-Entry.

THIRD RACE — $10,000 claiming, three-year-old fillies, six and one-half furlongs:
Knightly Knight (Frazier) 117
Cladder Dadder (Delahoussaye) 117
Justablurr (Campas) 117
Buckn Pass (Spencer) 117
Desis Fancy (Rosales) 117
x-Curious Countess (Rodriguez) 112
Lots Obux (Noguez) 117
Ernies Claim (Czarnecki) 117
Just Looking (Olivares) 117

FOURTH RACE — $9,000 claiming, three-year-old mares, six furlongs:
x-Glads First (Valenzuela) 112
White Porcelain (Spencer) 117
Daddys Lark (Pincay) 117
Pilikia (Castaneda) 117
Fox Em All (Noguez) 117
Where's Romeo (Barraza) 117
Red Bee Maxene (McCarron) 117
Purdue Princess (Czarnecki) 117
x-Quick Tribute (Rodriguez) 112
Lu Qu (Delahoussaye) 117
Lethal Morn (Baltazar) 117
Howdoyou Philately (Hawley) 117
Elizabeth Avenute (McHargue) 117
Marti (Olivares) 117
First Victory (Hawley) 117

FIFTH RACE — $18,000 allowance, four-year-olds and up, six-and-one-half furlongs, turf:
Coriander (Olivares) 114
Preferred Position (Castaneda) 114
Rising Echo (Baltazar) 114
Bullfighter (Mena) 114
El Lagarto (Noguez) 114
Court In Session (Delahoussave) 114
Someonenoble (McHargue) 114
Buckboard (Pierce) 114
Pull The Latch (Frazier) 114
Sponge (Hawley) 117
Iowa Flash (McCarron) 120
Noterman (Pincay) 120
Weston (Delahousaaye) 114
Historically (Pincay) 120
Colonel Parker (Campas) 114
Berts Bob (Castaneda) 114

SIXTH RACE — $14,00 maidens, four-year-olds and up, fillies and mares, one mile:
Syllabub (Delahoussaye) 117
Foolish Redhead (McCarron) 117
Butterfly Park (McHargue) 117
Toshiko (Hawley) 117
Millionairess (Pierce) 117
You're So Vain (Castaneda) 117
Maid America (Baltazar) 117
x-Tivy (Rodriguez) 112
Luli Ball (Barraza) 117
Nipm Liz (Rosales) 117
Bit Of Stakes (Cespedes) 117
Diabolique (McHargue) 117
Felida (Delahoussaye) 117

SEVENTH RACE — $18,000 allowance, four-year-olds and up, fillies and mares, six furlongs:
Ruled By Speed (Castaneda) 114
Happy Kin (Pincay) 114
Pacific Glory (Olivares) 114
Miss Margi Mac (Hawley) 114
x-Beguile (Rodriguez) 109
Provinica (Delahoussaye) 114
Biava (G. McHargue) 117
Fleet Of All (Mena) 114
Lucky Thrill (Frazier) 114
x-Splashem (Chiang) 109
Shoefly (Baltazar) 114
Damala (McCarron) 114

EIGHTH RACE — $40,000 allowance, four-year-olds and up, fillies and mares, one-and-one-eighth mile, turf:
Surera (Castaneda) 118
Petrons Love (Pincay) 120
Right Chilly (Hawley) 120
Became A Lark (Delahoussaye) 120
Palmistry (McHargue) 114
Island Kiss (McCarron) 114
Rightly (Noguez) 114

NINTH RACE — $9,000 claiming, four-year-olds and up, one-and-one-sixteenth miles:
Cachican (McCarron) 116
Eldorado Sunburst (Castaneda) 116
Defiantly (Baltazar) 116
Incitation (Spencer) 114
Woodie Brown (Barraza) 114
Glamors Choice (Hawley) 120
Acaparador (Olivares) 120
Black Majesty (Delhaoussaye) 114
x-Topping Star (Rodriguea) 109
Unexpectedly (Mena) 114
x-Apprentice allowance.


## How Your Garden Grows

### Growing a new lawn

With careful preparation, anyone can grow a lush, healthy lawn. Simply follow these steps:

1. Dig or till the entire area to a depth of at least 8 inches. A rough grade can then be established. At the same time, remove large rocks and debris.
2. If soil is deficient in organic matter, sufficient should be added (peat, mushroom manure, compost or good topsoil) to produce a loose, friable structure.
3. Apply **Green Valley Super Lawn Builder 12-4-8** at the rate of one pound (.45 kg) per 100 square feet (9m²). This is a complete lawn food, also containing secondary plant food elements, and is pelleted for easy, dust-free application. It will provide immediate results and controlled, long-term feeding.
4. Mix the fertilizer and organic matter with the cultivated top 8 inches of soil, using a tiller, hoe or potato hook.
5. Rake soil deeply two or three times to the exact grade desired, removing small stones and debris. Then, again apply **Green Valley Super Lawn Builder 12-4-8,** prior to final raking.

6. Broadcast **Penn-High Lawn Seed** mix at the rate of one pound per 150 square feet, being careful to spread as evenly as possible. Rake seed in lightly with backward motion of rake.
7. Roll seed bed with lawn roller. Keep soil moist for thirty days. Cut with a sharp mower when grass reaches two inches.

*No. 6 in a series of lawn and garden hints. For complete series, write:*

**Green Valley Fertilizer & Chemical Company.**
P.O. Box 249, 12816-80th Avenue, Surrey, B.C. V3T 4W8



**COLD SORES?**
Anbesol. Cools, soothes, helps prevent infection and promotes rapid healing.



**Tuck your Jeans into real**

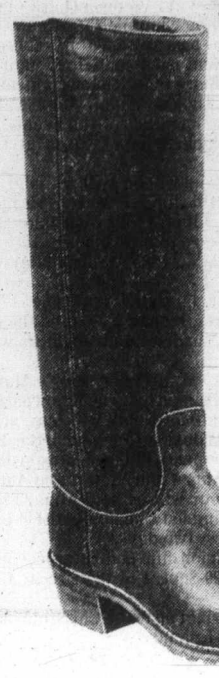

FRYE
BENCHCRAFTED SINCE 1863
**BOOTS**

Frye® boots are for today's lifestyle. They're business-like on the job, casual in the country. They're Your kind of boots.

**MEN'S AND WOMEN'S STYLES IN STOCK NOW**

**OLD COUNTRY SHOES** We Serve You Right
635 JOHNSON ST. 383-7012
CHARGEX VISA master charge Downtown



**OK TIRE STORES**
RADIAL
**RETREADS**
155x12 155x13 165x13 **31.95** OK
ER78x14 FR78x14 **34.95** OK
GR78x14 GR78x15 **35.95** OK
JR78x15 **41.95** OK
LR78x15 **45.00** OK
**3030 NANAIMO ST.**
*Turn off Finlayson at Trader Vic's*
**386-3156**



**Poor Jack . . .**

- Jack doesn't know the bugs are coming.
- Jack has no screens.
- Jack should call **VAN ISLE WINDOWS**

his **VICTORIA MANUFACTURER**

- Jack can buy direct from the factory.
- Jack can save money.
- Jack should do it.
- Before the bugs get him.

YOU CAN AFFORD US . . . YOU CAN'T AFFORD NOT TO FIND OUT ABOUT US

**VAN ISLE WINDOWS**
CHMC APPROVED PRODUCTS | 100% GUARANTEED PRODUCT | 401 DAVID STREET | 383-7128 | YOUR SCREEN SUPPLIER
4-6



**EXTRA!**

**DRIVE 5000 km ON US! —HURRY**

*Based on Transport Canada fuel economy ratings and $1.00/gal price of gas.

**APRIL ONLY . . .**

Make your best deal on any new Datsun and the gas is on US for the next 5000 km.

6-YEAR ANTI-RUST PLAN COVERS ALL '79 DATSUNS

**Datsuns are built to last longer.**

No other car maker builds a future into cars like Datsun — no one else offers you 6 full years of free rust protection to help your Datsun hold its value for a long, long time. It's priceless.

**Save* $500+ OVER 60,000 KM**

*During 60,000 km the average '79 Datsun will save you more than $500 in gasoline costs, compared to the average of other '79 cars. (Based on Transport Canada fuel economy ratings and $1.00/gal price of gas.)

**WHY PAY THE PRICE OF UNLEADED OR PREMIUM?**

All '79 Datsuns run on any grade of gas. Benefit from the least expensive gas every fill-up. Or pay for premium for performance — the choice is yours.

**SAVE NOW!! SAVE LATER!**
**Get one gas of a deal today at**

**McCALLUM MOTORS LTD.** CORNER YATES AND COOK 382-6122 (DL0085A)
THERE'S MORE FUTURE IN A DATSUN.
210-310-510-SPORTRUCK-200SX-280ZX



**60 calories and 50¢ lighter in price: just $4.35 dozen**

**Trilight. Nobody brews it lighter.**

## Sports digest

# Blizzards veto strike proposal

TORONTO (CP) — Players for Toronto Blizzard of the North American Soccer League voted Thursday not to support a proposed strike by NASL players, said Blizzard coach Keith Eddy.

Representatives for the players were not immediately available for comment.

"It was just a thing they did themselves," commented Eddy, adding that he didn't know how the vote would affect the team with the rest of the league.

The NASL Players Association is fighting for recognition by league owners. Strike votes by the players of the league's 24 teams are being taken this week.

The NASLPA also has filed for union recognition in Canada under Canadian labor law for Toronto and Vancouver Whitecaps. It also is expected to file a similar action for Edmonton Drillers next week. The Whitecaps filed for union recognition on Wednesday.

## Gowdy off to CBS mike

NEW YORK (AP) — Curt Gowdy, sports announcer for NBC since 1965, signed a three-year contract with CBS, Frank Smith, president of CBS Sports, announced Thursday.

Gowdy will begin his CBS duties on July 1 and is expected to be part of the network's broadcasting team covering the Pan-American games that month. His primary responsibilities, however, will be National Football League broadcasts for CBS.

CBS aid Gowdy will have the freedom to continue his outdoors American Sportsman series for ABC and he will be allowed to participate in ABC's coverage of the Winter Olympics from Lake Placid, N.Y. But he will not be able to work for NBC when it goes to Moscow for the 1980 Summer Games.

## Canada earns first point

HAMILTON, Bermuda (Reuter) — Canada and the United States battled to a 0-0 draw, while Bermuda and Mexico tied 2-2 in the second round Thursday of the North American zone Pan American Games qualifying soccer tournament.

The draws gave Canada and Mexico their first points in the round-robin competition. Bermuda and the U.S. each have three points. The top two teams advance to the Pan Am Games in San Juan, Puerto Rico, in July.

The final games will be played on Sunday. Canada plays Mexico and the U.S. meets Bermuda.

## Salming award nominee

TORONTO (CP) — Defenceman Borje Salming is Toronto Maple Leafs' nominee for the 1979 Bill Masterton Memorial Trophy that goes to the National Hockey League player who exemplifies the qualities of perseverance, sportsmanship and dedication.

Voting on the award, which commemorates Bill Masterton, a Minnesota North Stars winger who died in 1968 after suffering head injuries in a game, is conducted among members of the Professional Hockey Writers' Association.

A $1,000 cash award accompanies the trophy.

## Patriot changes known

BOSTON (AP) — Contracts haven't been signed but New England Patriots sources confirmed reports Thursday that offensive co-ordinator Ron Erhardt will succeed Chuck Fairbanks as coach of the National Football League team.

Patriots' player personnel director Frank (Bucko) Kilroy will be offered the job of general manager, a title also held by Fairbanks, now running the University of Colorado football program.

Patriots owner William Sullivan declined to confirm or deny the selections. But he said: "We hope to have it wrapped up by the weekend."

## Soccer stars short cash

BARCELONA (AFP) — The financial adviser for Dutch soccer idols Johan Cruyff and Johan Neeskens is in the centre of a financial scandal involving the alleged disappearance of cash and filed investments.

Neeskens said Thursday that almost $240,000 is missing from his bank account. Cryuff, who has retired from soccer, said he is investigating invoices that may leave him $500,000 poorer.

Both Cryuff and Neeskens have Michel Vasilevicht as their financial adviser.

PLAYERS PREFER
ARDMORE GOLF COURSE
930 ARDMORE DRIVE
656-4621
4-13

# Lysiak masks feelings about trade

TORONTO (CP) — There really are some players in the National Hockey League who would rather play anywhere but Montreal.

The Canadiens, perennial powers, have a penchant for burying their outstanding rookies on the farm or delivering them off to also-rans if they don't fit into the mold.

While most players aren't quite so blunt, Tom Lysiak, recently acquired by Chicago Black Hawks from Atlanta Flames, was absolutely adamant when his name came up at the 1973 amateur draft.

It was apparent from his final junior year with Medicine Hat Tigers of the Western Canada league that he would go in the first round. He recalled during a weekend visit by the Hawks that when the Tigers were in Montreal that year for the Memorial Cup playoffs he talked with Montreal coach Scotty Bowman several times.

"I told Scotty there was no point to their drafting me because I had no intention of playing with them," Lysiak said. "Scotty seemed sure I would change my mind. So we talked some more and I finally convinced him."

Lysiak, as expected, went second in the draft that year after New York Islanders picked defenceman Denis Potvin, who subsquently won rookie-of-the-year honors. The Canadiens, who through shrewd bargaining over the years had acquired the No. 2 pick, worked out a deal with Atlanta — for future considerations.

Lysiak had made it known to Bowman that he was interested in the Flames. The six-foot, 190-pound centre, who potted 58 goals and 154 points to lead the Western Canada league in scoring in 1973, averaged 26 goals a year with Atlanta.

It came as a surprise to many hockey people when the Flames included Lysiak in a five-for-three player trade with Chicago last month. He says he was happy in Atlanta. Apparently management wasn't.

And while Chicago and Montreal have one thing in common — they both lead their respective divisions — the similarity ends there.

Chicago tops the weak Smythe Division — a division in which Atlanta, last in the Patrick, would be runaway leaders — and appear unlikely to go beyond the first round of the playoffs. Montreal, as usual, is favored to go to the Stanley Cup final.

*Lysiak*
**. . . questions Flames**

Lysiak does a respectable job of disguising any annoyance at the trade although he wonders what Flames were thinking about when they included a number of early-round draft picks in the package.

Going with Lysiak to Chicago were defenceman Pat Ribble, another 1973 pick (No 3); forward-defenceman Harold Phillipoff from 1976 (No. 2) and No. 1 choice in 1977, defenceman Miles Zaharko along with defender Greg Fox, a No. 12 selection in 1973 who opted for college hockey at the University of Michigan before turning pro in 1976.

Forwards Darcy Rota, Ivan Boldirev and defenceman Phil Russell moved to the Georgia club.

"What is their (Atlanta's) scouting system looking for when the Flames can trade away young draft choices like that?" he asks. "I think Chicago got some good young defencemen.

"I can't say I was shocked to be traded," he adds. "There had been some rumors of it toward the end of last season. The coach (Fred Creighton) and I didn't exactly see eye-to-eye. Nothing serious, mind you. I felt he was trying to bend me to his way.

"I had been traded before, you know," Lysiak said, as if about to disclose a long-forgotten secret. "Edmonton Oil Kings had scouted me — as a junior — and I was getting ready to report to their training camp when they traded three players (Lysiak included) for one. The guy Edmonton got scored eight goals as a junior. I don't know what became of him."

Bob Pulford, Chicago's coach-general manager, makes it clear that Lysiak was not the key man in the trade. He was tired of his club getting intimidated in opposition rinks and was looking at the vital statistics — all five Flames were big, six-footers and up, and all were young.

"We found we couldn't go into Boston or the Island and match them physically," Pulford explains. "Now we think we can."

Toronto coach Roger Neilson can sympathize with Pulford's appraisal.

"I know what he means. We had the same experience. I doubt we could have beaten the Islanders in the playoffs last year if we hadn't made that deal for (Dan) Maloney. I'd say Chicago has a chance now to beat the Islanders."

Island Saw Co.
617 Chatham Street 385-5500

PB PLUMBING & BATH SUPPLIES
"YOUR DO-IT-YOURSELF PLUMBING MART"
9783 THIRD STREET
SIDNEY, B.C.
656-2514 V8L 3A5

AT DATSUN, ONE OF THE HEAVIEST RESPONSIBILITIES IS LIFTING A FEATHER.

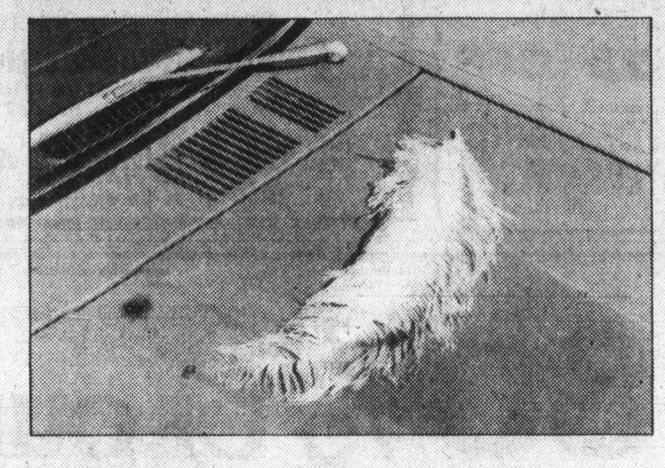

Just before your 210 gets its final coat of paint, the entire car is dusted with an ostrich feather. This is a very important job at Datsun, because, it is this *attention to detail*—like making sure the last coat of paint goes onto a completely dust free surface—which makes your 210 subcompact such a quality automobile.

Furthermore, it is our strong *attention to value* that has us build a car that delivers fabulous gas economy—about the best on the market. And, your 210 can use any grade of gasoline—the option's yours. But most important, because we build your 210 so meticulously, to ensure durability and longevity, we can give you 6 full years of rust protection. No one else does, but then again no one else builds a future into cars like Datsun. See the full range of 210 models. Today.

ONE OF THE BEST FUEL ECONOMY CARS IN CANADA.
*6.5 litres per 100 Kilometres
(combined hwy & city)
*Based on lab tests, using a Manual 5 speed transmission with approved Transport Canada methods. Actual consumption will vary. Consult the 1979 Transport Canada Guide for details.

THERE'S MORE FUTURE IN A DATSUN.
210-310-510-SPORTRUCK-200SX-280ZX

NISSAN DATSUN

Your Datsun Dealers. The Future Starts Here...
McCallum Motors Ltd. dealer licence #D00850A 1101 Yates Street Victoria 382-6122
Three Point Motors Ltd. dealer licence #00740A 2620 Government Street Victoria 385-6737
See the DATSUN SPECIAL on CTV's "Wide World of Sports" June 2, 1979

CLEARANCE SPECIAL

LADIES' LEATHER
LAZY BONES
GOLF SHOES
Good selection of sizes and colors, some slightly shop-soiled.
Pair, 38.00
or 2 Pair for 70.00
GROUP GOLF LESSONS
Now Available — Five per group.
5 LESSONS — 15.00 ea.
Cedar Hill Pro Shop
and Driving Range
1400 DERBY RD. 595-3103

# Hull worth $750,000 say Jets

TORONTO (CP) — Bobby Hull, who starred for 15 seasons in the National Hockey League with Chicago Black Hawks before jumping to Winnipeg Jets of the World Hockey Association, may resume his playing career with the Hawks next season.

John Ferguson, the Jets' vice-president and general manager, confirmed in an interview this week that the Jets will be in contact with the Hawks "in the not-too-distant future" about the possibility of Hull returning to the Windy City.

"We expect to be talking with (Hawks president William) Wirtz and the Black Hawks in the near future about facilitating Bobby's wish to go back to Chicago," Ferguson said. "Bobby has stated publicly that that's where he would like to play and if we can make some sort of deal that is beneficial to both clubs, that's where he will be."

Hull, 40, retired from the Jets last Novemeber and is currently residing on his farm near Winnipeg. Although he has stated he might be finished as a player, he has also expressed a yearning to suit up again with the Black Hawks.

When the NHL reached its agreement with the WHA last week to expand into four WHA cities, including Winnipeg, the agreement called for the WHA clubs to protect two goaltenders and two skaters.

"If we can't work out a deal with Chicago, the bottom line is that we will protect Hull," Ferguson said. "We've established Hull's market worth at $750,000 and we're not going to let him go for nothing. We know Mr. Wirtz is interested. It's now a matter of getting together."

Hull

# Tracks reach settlement

NEW YORK (AP) — The New York Racing Association and its striking mutuel clerks reached a tentative agreement Thursday on a new contract and hoped for a return to work on Monday.

The agreement, subject to a union ratification during the weekend, followed all-night bargaining. The strike has lasted seven weeks.

James Heffernan, president of the racing association, then met with his negotiators concerning the outstanding problem — the reinstatement of strikers arrested in protests at Aqueduct Race Track when management assigned temporary employees to betting and cashier windows.

The details of the almost complete accord were expected to be spelled out to the membership at a regular monthly meeting of the union Thursday night. But a union official said a 24-hour notification requirement would delay any vote on the terms until today.

# Island clubs must travel

Vancouver Island teams will have home-field advantage for only one game this weekend as playoffs leading to the B.C. Youth Soccer Association championship resume.

Nanaimo Bel-Aire Construction will play host to Richmond Central Rangers on Saturday at Harewood Park in a fourth-division quarter-final starting at 2 p.m.

Seven other Island clubs will see action in the games leading to the semi-finals on April 15-16 and the 27th annual Tournament of Soccer Champions, April 28-29, at Swangard Stadium in Burnaby.

This weekend's schedule:

**SATURDAY**

**Fourth Division**

1 p.m. — Guildford Celtic vs. Victoria Gordon Head Smith Bros., Newton Park, Surrey.

2 p.m. — Nanaimo Bel-Aire Construction vs. Richmond Central Rangers, Harewood Park, Nanaimo.

**Fifth Division**

3 p.m. — Surrey Rovers vs. Victoria Lakehill Jadreskos, Newton Park, Surrey.

**Seventh Division**

3 p.m. — Coquitlam Cape Horn Western vs. Victoria Cordova Bay United, Blue Mountain Park, Coquitlam.

**SUNDAY**

**First Division**

Noon — Surrey United Royals vs. Nanaimo Diplock Masonry, Bear Creek Park, Surrey.

3 p.m. — Coquitlam Blue Mountain Rangers vs. Victoria Lansdowne Evening Optimists, Mundy Park, Coquitlam.

**Second Division**

2 p.m. — Vancouver Grandview Legion vs. Alberni Dolan Royals, Clinton Park, Vancouver.

**Third Division**

2 p.m. — North Delta United vs. Nanaimo Sundowners, Delview Park, Delta.

## *Tampa Bay, Lions open NFL season*

NEW YORK (AP) — The National Football League will open its 60th season on Saturday, Sept. 1, with Tampa Bay Buccaneers as host to Detroit Lions in a night game.

Defending Super Bowl champion Pittsburgh Steelers make their 1979 debut on Sept. 3, meeting New England Patriots in Foxboro, Mass.

Sandwiched between those two openers on the pro football season's first weekend will be 12 Sunday afternoon games.

This will be the second year of the NFL's expanded schedule in which each of the 28 teams plays 16 games. By the time the final gun sounds in the last regular season game on Dec. 17, 224 games will have been played.

Post-season play will begin on Dec. 23 with first-round games involving two wild card teams from each conference. The winners will join the division champions in the AFC and NFC divisional playoffs Saturday and Sunday, Dec. 29-30, with the survivors meeting in the AFC and NFC championship games Sunday, Jan. 6, 1980.

The conference champions play in the Super Bowl at the Rose Bowl in Pasadena, Calif. on Sunday, Jan. 20.


SAVE 20-40% ON NUNN-BUSH SHOES FOR MEN

"Black is beautiful" — especially in our wing tip slip-on by NUNN-BUSH. The leather upper and leather sole show the true quality and comfort provided by Nunn-Bush. Sizes 7-12D. Regular Price 65.95.

SALE PRICE ..... 39.95

For a classic style try the wing-tip brogue by NUNN-BUSH. Brown grained leather upper and leather sole give solid comfort — which accents the quality NUNN-BUSH always provides. Sizes 7½, 8, 8½, 9, 9½, 10, 10½, 11, 12, 13 D and 7½ to 9½ E. Regular Price 63.95

SALE PRICE ..... 39.95

THESE STYLES AS PICTURED PLUS SIX OTHER STYLES

SAVE 28% ON LEVI JOGGERS

Solid jogging comfort in nylon upper, leather trim and flared waffle type sole. 3 colors available—blue on blue, blue on yellow and beige on brown. Size range 5, 6 and 7-12. Regular Price 24.95

SALE PRICE 17.95

VILLAGE SHOES II

IN THE CEDAR HILL MALL (OFF SHELBOURNE BEHIND McDONALDS)

477-3722 VISA MASTERCHARGE

4-6



SKATE-BOARDS and accessories up to 25% OFF

OLYMPIC SPORTS

1661 DOUGLAS ST. 388-6485

4-7



KUSTOM KOACH

PROUDLY CANADIAN

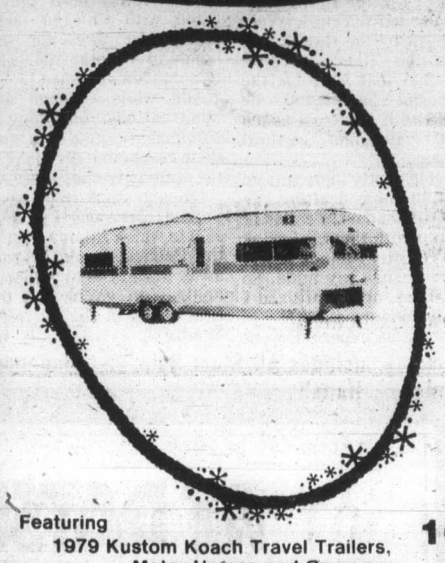

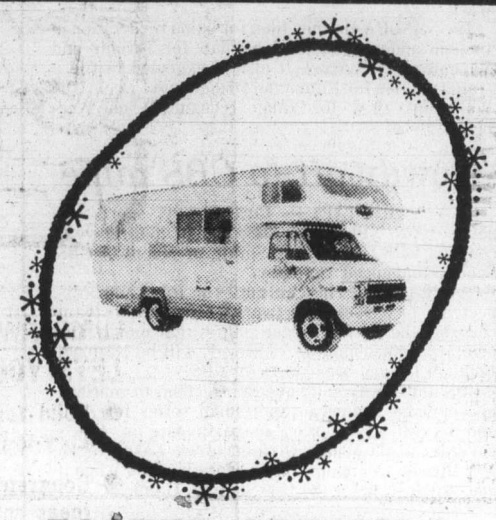

EASTER SPECIALS

THE MONTH OF APRIL

10% OFF REGULAR PRICES

Featuring 1979 Kustom Koach Travel Trailers, Motor Homes and Campers

Also 1979 Kit Companion Travel Trailers, 5th Wheels and Kit Kampers

Similar Savings on Used Trailers

Kustom Koach Sales Ltd.

9 Miles North on Island Hwy.
Nanaimo, B.C.
Phone 390-2522

— Open 7 Days A Week —

"NO TRADES" at Special Prices PLEASE

D-02258



80% OF OUR BUSINESS IS FROM WORD-OF-MOUTH ADVERTISING

*Today, 80% of our business comes from good old word-of-mouth advertising. Friends recommend our store to friends who in turn recommend our store to their friends and so on. Why is our referral business so high?*

*Well, we have stocked our store with the kinds of products we would buy ourselves. Last year we spent more money travelling in search of new value-oriented products than we did on advertising. We knew that the more performance we offered for your dollar, the more likely it was that you would shop here for your stereo needs. And the more enthusiastic you were about us, the more confident you would be in recommending us to your friends.*

*Well the word has spread very fast. Our volume of stereo sales has tripled in the last three years. We have done all this with a minimum of expensive advertising.*

*And this means that now more than ever we can offer you the best equipment backed by the strongest service all at competitive prices.*

*So stop by and find out why it really costs less to own the best. And you'll see why Sound Hounds wants to be your stereo store.*

Terry Crabbe—Manager.

Here's a great sounding component system. The heart of system $949 is the new **Advent loudspeaker** (the successor to the original best-selling Advent loudspeaker) which we're offering in it's utility walnut grained finish. A pair of the new Advents cover the full ten-octave range of audible sound with unbeatable balance and clarity—and with high frequency output that's been increased to take advantage of today's best recordings. Their bass, by the way, is not only unsurpassed but mainly unapproached.

To drive the Advents in our $949 System, we have the new **Onkyo TX 2500 II** stereo receiver. The Onkyo powers the new Advents admirably, and it's F.M. and A.M. reception brings in those hard-to-get stations up and down the dial.

The **Pioneer PL 514** automtic return turntable rounds things out. Beautifully, (and gently with your records).

**Onkyo, Advent and Pioneer... *three names you can trust.***

$949.

NO DOWN PAYMENT

only 33.68 a month on approved credit. Total cash price including 4% sales tax is $986.96, 36 monthly payments of $33.68. Cost of borrowing $226.48. Annual percentage rate of 14%.

Here's a cassette deck we highly recommend—the **Hitachi D220**—we know you'll find no better example of quality and performance for the price.

$215.

Sound Hounds

OPEN MON.-SAT. 9:30-6 PM FRI. TILL 9 PM

1532 Pandora Victoria, B.C. 595-HIFI



SINGING FOR YOUR SUPPER.

IT'S OPERA NIGHT AT THE EMPRESS!

Come April 18th, in the Empress Dining Room, your dinner hour will be enlivened by an operatic pot-pourri, hosted by the popular Art Wiebe and including Erika Kurth, soprano; Richard Margison, tenor; and Aurelle Biggs, pianist.

Enjoy this unique Empress entertainment on Wednesday, April 18th, 1979.

Reservations: 384-8111

CP Hotels The Empress

CP and are registered trademarks of Canadian Pacific Limited.

# Horner-Braves dispute task for new arbitrator

By HAL BOCK
Associated Press

You've always wanted to work in baseball and now there's an opening. But before you apply for the job of permanent arbitrator, understand that the assignment can be difficult.

The last two baseball arbitrators were Peter Seitz, who made the landmark Andy Messersmith-Dave McNally free agent decision that revolutionized baseball, and Alexander Porter. Seitz was fired by the two leagues and Porter was dismissed by the Players Association.

The job security of this position is not exactly outstanding.

When the new arbitrator is chosen, one of the first cases waiting for him will be the fascinating contract tangle between National League rookie of the year Bob Horner and his employers, Atlanta Braves.

Horner will open the season at third base for the Braves but he doesn't expect to stay there very long. He's convinced that when an arbitrator hears the young slugger's case against the Braves, he will declare him a free agent. Atlanta is just as convinced that even if it loses the case, it won't lose Horner.

Horner was baseball's No. 1 summer draft choice last year and signed a major league contract with the Braves As is the custom these days, Atlanta welcomed him with a signing bonus of about $150,000 and a first year salary of about $25,000.

Sufficiently inspired by that income, which was considerably more than any of his classmates earned after graduation from Arizona State, Horner responded with 23 home runs, 63 runs batted in and a .266 batting average in 89 games.

Those credentials convinced the rebuilding Braves that they had solved their third base problem for the next decade or so.

For his second contract, the Braves offered Horner considerably more than the major league minumum of $21,000, bu less than the $146,000 that he believed was the least they could pay him.

On the surface, you'd have to say that $146,000 for a player with 89 big league games under his belt is slightly inflated. But by Horner's reckoning, $146,000 represents a 20-per-cent cut — the maximum baseball law allows — from the $175,000 he earned last year.

The Braves say sure, they paid Horner $175,000, but most of that was a one-time signing bonus, not salary. The Players Association says all the money a player receives for playing baseball is his baseball compensation and since Horner received $175,000 from Atlanta for playing baseball last year, the Braves must pay him at least four-fifths of that figure — or $146,000 — for 1979.

Atlanta owner Ted Turner argues that the bulk of Horner's 1978 income was a one-time signing bonus, unaffected by the maximum salary cut rules.

"Does that mean that $150,000 was not for playing baseball?" wonders Marvin Miller, executive director of the Payers Association. "If it was a signing bonus, does that mean Horner could sign, take that money and then go off to law school? Turner was paying for a player to play baseball."

Eventually, in order to get Horner into training camp, the Braves renewed his contract at $100,000.

The ball club says that if the arbitrator rules in Horner's behalf, it will cost the team that extra $46,000.

Horner, however, believes his rights have been grievously violated and the price the Braves should pay for their indiscretion is his free agency.

The bottom line seems to be a matter of semantics and the definition of just what a signing bonus really is. If the decision goes Horner's way, owners may think twice before handing bonuses out in the future.

## Big Six playoff switched

A lack of ice has forced a change in the playoff plans of the South Island Big Six Hockey League.

Victoria Athletics and Western Homes Buckaroos were to meet in the sixth of the best-of-seven final Thursday at George Pearkes Arena but the ice has been removed so the sixth game will be played 8:30 p.m. Sunday at the Racquet Club of Victoria.

Victoria leads the series 3-2. A seventh game if necessary will be played 8:15 p.m. Monday at Memorial Arena.

SKATE-BOARDS
and
accessories
up to
25% OFF
OLYMPIC SPORTS
1661 DOUGLAS ST.
388-6485
4-7

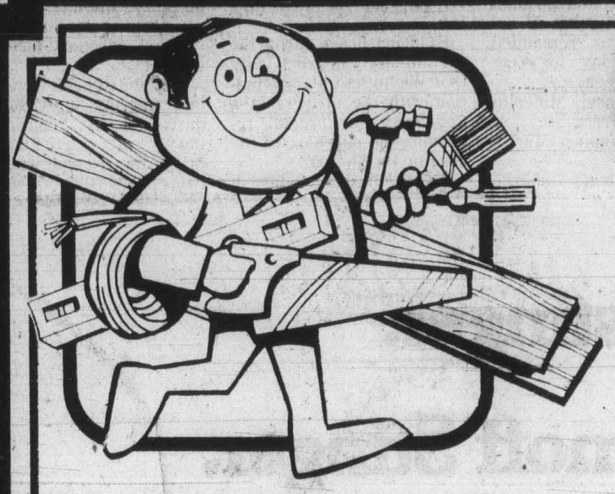

BUILD YOUR OWN WOOD DECK OR PATIO

LUMBERWORLD IS OFFERING A COMPLETE PACKAGE THAT LETS YOU INCREASE YOUR LEISURE LIVING SPACE!

- Build Your Own Wood Patio Deck, Sun Pool Deck ... complete Plans and Easy-to-Follow Instructions!
- Complete Package Includes All Steel Building components and Lumber. Landscape Ideas and Finishing Hints!!
- Make Any Size Deck From 4x4 to 20x20 ft.

10x10-FOOT WOOD DECK PRICED AT ONLY 198.95

THE COMPLETE 10x10-FT. PACKAGE INCLUDES:
● Steel Deck Support Assembly Kit for up to 2 Foot From Ground Decks ● Accessories Available for Higher Decks ● Thirty-Five 2x4x10 Ft. Wood Deck Planks ● Three 2x4x12 Deck Facia ● Four 2x8x10 Ft. Wood Deck Beams ● Four 2x6x10 Ft. Wood Deck Beams

NOTE: Stain not included.

RAILING, STEPS AND BENCHES EXTRA

COMPLETE WITH LUMBER YOU CAN PAINT, STAIN OR VARNISH! PRICE DOES NOT INCLUDE STEPS OR THE RAILING SO THAT YOU CAN SELECT FROM OUR VARIOUS COMBINATIONS AVAILABLE!

OTHER POPULAR-SIZE WOOD DECKS:

| | | | |
|---|---|---|---|
| 8x6-Ft. Deck | 129.27 | 14x14-Ft. Deck | 398.36 |
| 10x 8-Ft. Deck | 175.67 | 16x18-Ft. Deck | 522.76 |
| 10x12-Ft. Deck | 253.35 | 18x18-Ft. Deck | 562.30 |
| 10x20-Ft. Deck | 361.83 | 20x20-Ft. Deck | 645.60 |

Plus OVER 50 SIZES AVAILABLE
POOL DECKS FOR MOST POPULAR SIZE SWIMMING POOLS

BUILD ONE TO EXPAND YOUR LIVING AREA OF YOUR MOBILE HOME!!

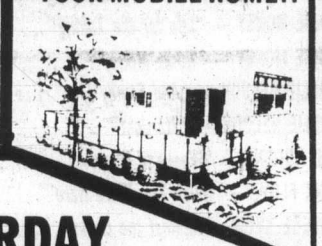

$10.99 GALLON
SAVE 3.96 GALLON
Glidden's BEST Flat Latex Wall Paint
• Elegant, flat finish
• Scrubs clean, stays colorfast
• Easy water clean-up

6 FOOT PARK BENCH KIT
EASY TO ASSEMBLE
EASY TO PAINT OR STAIN

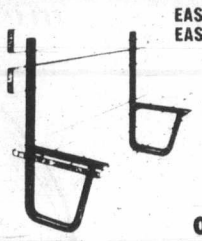

KIT CONTAINS:
2 Pre-Drilled brackets complete with Bolts
3 Pieces 2x6—6 Foot for Seat
2 Pieces 2x4—6 Foot for Back
only 31.95

SATURDAY SUPER SPECIALS
MONEY-SAVING SPECIALS ON SALE SATURDAY, APRIL 7th, WHILE STOCKS LAST

9:00 A.M. SPECIAL
CHARCOAL BRIQUETS
10-LB. BAG
SUPER BUY FOR THE BAR-B-QUE SEASON AHEAD
99¢ bag

11:00 A.M. SPECIAL
2x4—8-FOOT
GOOD QUALITY FOR A WIDE VARIETY OF PROJECTS.
LIMIT 25 PER VEHICLE
88¢ ea.

1:00 P.M. SPECIAL
RUBBERMAID 16½-GALLON GARBAGE CAN WITH LID
REGULAR 10.37
6.99 ea.

3:00 P.M. SPECIAL
CARPET REMNANTS
25% OFF LAST MARKED PRICE

CLEARANCE PREFINISHED

DOORS
EMBOSSED OAK
2'0"x6'8"—6 ONLY Ea. 13.00
EMBOSSED WALNUT
2'0"x6'8"—8 ONLY Ea. 13.00
2'4"x6'8"—1 ONLY Ea. 13.50
2'6"x6'8"—18 ONLY Ea. 14.00
2'8"x6'8"—10 ONLY Ea. 14.50

BIFOLDS
EMBOSSED WALNUT
1'6"x6'8"—8 ONLY Ea. 14.00
2'0"x6'8"—2 ONLY Ea. 16.50
2'4"x6'8"—3 ONLY Ea. 18.00
3'0"x6'8"—1 ONLY Ea. 20.00
5'0"x6'8"—1 ONLY Ea. 34.00
6'0"x6'8"—2 ONLY Ea. 30.00

6 FOOT PICNIC TABLE KIT
● EASY TO ASSEMBLE
● EASY TO PAINT OR STAIN
● TOP AND SEATS PRE-ASSEMBLED
● QUALITY 2x4 CONSTRUCTION THROUGHOUT
only 28.88

ROUGH CEDAR BOARDS
PRICES ARE GOING UP — LAST CHANCE AT LAST YEAR'S PRICES

| 1x6 | 1x8 | 1x10 |
|---|---|---|
| 25¢ LIN. FT. | 33¢ LIN. FT. | 42¢ LIN. FT. |

EXCELLENT SELECTION OF LENGTHS AVAILABLE

6 FOOT PATIO BENCH KIT
EASY TO ASSEMBLE. EASY TO PAINT OR STAIN

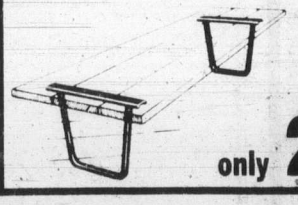

KIT CONTAINS:
2 Pre-Drilled Brackets with Bolts
3 Pieces 2x6—6 Foot
only 24.95

All prices, except where noted, effective 'til April 14th, or while stocks last.

LUMBERWORLD
3955 QUADRA
ONE BLOCK SOUTH OF McKENZIE
CHARGEX VISA master charge
479-7151
OPEN MONDAY THROUGH SATURDAY 7:30 a.m. - 5:30 p.m.
4-6

MEAT LOAF
"Bat Out of Hell"

CBS
ALBUM 3.79
TAPE 4.99

BURTON CUMMINGS
"Dream of a Child"

| CBS CBS CBS CBS CBS | ALBUM | TAPE |
|---|---|---|
| AEROSMITH — "Toys in the Attic" | 4.49 | 4.99 |
| AEROSMITH — "Rocks" | 3.79 | 4.99 |
| BOSTON — "Boston" | 4.49 | 4.99 |
| AEROSMITH — "Live—Bootleg" (2 LP set) | 7.99 | 8.99 |
| BOSTON — "Don't Look Back" | 4.49 | 4.99 |
| LIONA BOYD — "First Lady of the Guitar" | 4.99 | 5.99 |
| CHEAP TRICK — "Live at Budokan" | 4.49 | 4.99 |
| CHICAGO — "Greatest Hits" | 4.49 | 4.99 |
| CLASH — "Give 'em Enough Rope" | 4.49 | 4.99 |
| ELVIS COSTELLO — "Armed Forces" | 4.49 | 4.99 |
| NEIL DIAMOND — "You Don't Bring Me Flowers" | 4.49 | 4.99 |
| BOB DYLAN — "Street-Legal" | 4.49 | 4.99 |
| BOB DYLAN — "Greatest Hits" | 4.49 | 4.99 |
| EARTH WIND & FIRE — "All 'n All" | 3.79 | 4.99 |
| EARTH WIND & FIRE — "Best of Vol. I" | 4.49 | 4.99 |
| FOGELBERG & WEISBERG—"Twin Sons of Different Mothers" | 3.79 | 4.99 |
| FOXY — "Get Off" | 3.79 | 4.99 |
| DAVID GILMOUR — "David Gilmour" | 3.79 | 4.99 |
| DAN HARTMAN — "Instant Replay" | 4.49 | 4.99 |
| HEART — "Dog and Butterfly" | 4.49 | 4.49 |
| HEART — "Little Queen" | 3.79 | 4.99 |
| DALE JACOBS — "Cobra" | 3.79 | 4.99 |
| BOB JAMES — "Touch Down" | 4.49 | 4.99 |
| BILLY JOEL — "52nd Street" | 4.49 | 4.99 |
| BILLY JOEL — "The Stranger" | 3.79 | 4.99 |
| BILLY JOEL — "Piano Man" | 3.79 | 4.99 |
| KANSAS — "Two for the Show" (2 LP set) | 7.99 | 8.99 |
| KC & SUNSHINE BAND — "Who Do Ya (Love)" | 3.79 | 4.99 |
| CAROLE KING — "Tapestry" | 4.49 | 4.99 |
| KENNY LOGGINS — "Nightwatch" | 3.79 | 4.99 |
| MURRAY McLAUCHLAN — "Whispering Rain" | 3.79 | 4.99 |
| EDDIE MONEY — "Life for the Taking" | 3.79 | 4.99 |
| EDDIE MONEY — "Eddie Money" | 3.79 | 4.99 |
| WILLIE NELSON — "And Family Live" (2 LP set) | 7.99 | 8.99 |
| WILLIE NELSON — "Stardust" | 3.79 | 4.99 |
| TED NUGENT — "Weekend Warriors" | 4.49 | 4.99 |
| PINK FLOYD — "Wish You Were Here" | 4.49 | 4.99 |
| PHOEBE SNOW—"Against the Grain" | 4.49 | 4.99 |
| BOZ SCAGGS — "Silk Degrees" | 4.49 | 4.99 |
| BRUCE SPRINGSTEEN — "Darkness on the Edge of Town" | 4.49 | 4.99 |
| BRUCE SPRINGSTEEN — "Born to Run" | 4.49 | 4.99 |
| BARBRA STREISAND — "Greatest Hits" | 4.49 | 4.99 |
| BARBRA STREISAND — "Greatest Hits Vol. 2" | 4.49 | 4.99 |
| GEORGE THOROGOOD — "Move It on Over" | 4.49 | 4.99 |
| TOTO — "Toto" | 4.49 | 4.99 |
| RICHARD WRIGHT — "Wet Dream" | 3.79 | 4.99 |

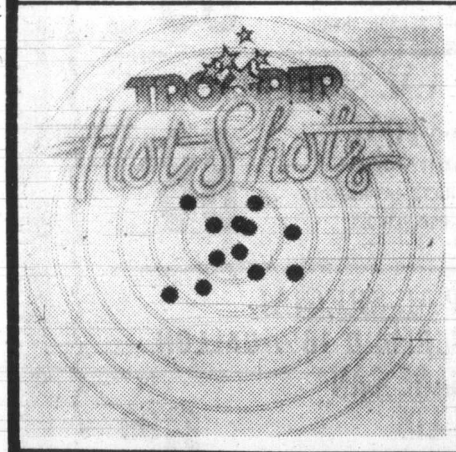


TROOPER
"Hot Shots"
(Their Greatest Hits)
ALBUM 4.49
TAPE 4.99
MCA

TROOPER

"Knock 'em Dead Kid"
ALBUM 4.49
TAPE 4.99

TROOPER

"Thick as Thieves"
ALBUM 4.49
TAPE 4.99

TROOPER

"Two for the Show"
ALBUM 4.49
TAPE 4.99

a&b sound
RECORDS 641 YATES
LARGEST SELECTION OF RECORDS AND TAPES IN VICTORIA
TAPE 637 YATES


# Provincial Court

A three-day preliminary hearing into drug charges ended abruptly in Victoria provincial court Thursday when two of four men re-elected their trial method and entered guilty pleas.

Judge Fred Green sentenced 24-year-old Murray Steven Whyte, of 926 Urquhuart in Courtenay, to 30 days in jail after a guilty plea to conspiracy to traffic in cocaine.

Whyte, 23-year-old Darrell Edward Nolan of 1574 Bay in Victoria, 25-year-old Jeffrey George Martin of 2648 Graham in Victoria and 24-year-old Clifford Robert Barker of 791 Braidwood in Courtenay were jointly charged with conspiracy to traffic in cocaine and trafficking in the drug between Nov. 17 and Dec. 12, 1977, in Courtenay and Saanich.

Nolan also re-elected trial by magistrate and pleaded guilty to trafficking in cocaine. He was remanded until Wednesday for sentencing by Green.

Crown counsel Malcolm Macaulay entered stays of proceedings against Martin and Barker.

The conspiracy charge was in connection with an arrangement to buy a half-pound of cocaine from two undercover drug squad policemen from Vancouver.

Nolan pleaded guilty in connection with the actual delivery of two ounces of the drug to the agents on Dec. 11, 1977, at the Red Lion Inn.

Evidence heard during the preliminary hearing was that Whyte had a conversation with the officers in a Courtenay washroom regarding the purchase of the cocaine for $16,000.

Prior to passing sentence, Green told Whyte he found the reasons given for the activity "incongruous and difficult to understand."

While disagreeing with defence counsel Douglas Christie's suggestion of a suspended sentence and probation, Green said he imposed the minimal sentence after taking into account the unusual circumstances of the case.

Whyte had been convicted last Aug. 21 in what was described as "confidence buys" of trafficking in MDA, marijuana and cocaine and was given a 90-day intermittent sentence in Courtenay by county court Judge Leslie Cashman. Green accepted the suggestion that it was a continuing series of offences for which Whyte had already been incarcerated.

Macaulay said he took a "moderate" stance on the sentencing because Whyte had already served some time for the series of offences, the staleness of the charge which was in no way due to Whyte or his lawyer, Whyte's previously unblemished record and the "amateurish" way in which the whole transaction was conducted.

**TWO YOUNG** men who were found in a fourth-floor stairwell of a Fairfield apartment building Thursday morning were given suspended sentences and ordered by Judge Blake Allan to perform 25 hours of community service work each.

David Michael Lavellee, 19, of 1100 Burnside West, and 20-year-old Terry Rhodes, of 310 Roberts, pleaded guilty to a joint charge of loitering at night.

Crown counsel Robert Mulligan told the court the pair gained entry into the apartment block at 950 Rockland by telling a resident through an intercom system that they lost their keys. Victoria city police were called and at 12:30 a.m. they found the pair in the stairwell on the fourth floor. They told police they had been drinking and needed a place to stay.

**AN 18-YEAR-OLD**, Michael Ellingson of 1225 Clarke Road, was charged with eight counts of breaking and entering vessels moored at Brentwood Bay.

The break-ins were alleged to have occurred March 27.

Ellingson was remanded until next Thursday for election of his trial method.

**FINED FOR** drinking-driving offences were: David Barton Coburn, 20, of 1454 Ryan, $600; Richard James Morgan, 22, of 451 Davida, $450; Conrad Archibald Dietiker, 19, of 788 Dominion, $400; and Erin Ann Oke, 20, of 1990 Haultain, $400.


It's a dry stinger.

The Smirnoff Stinger.

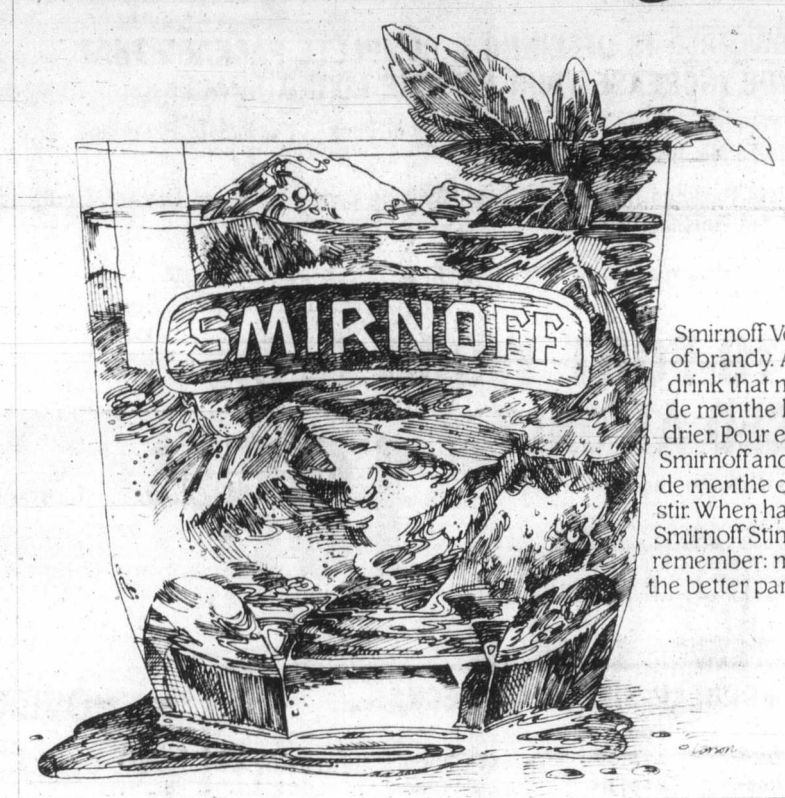


Smirnoff Vodka instead of brandy. A clean, crisp drink that makes creme de menthe lighter and drier. Pour equal parts Smirnoff and white creme de menthe over ice and stir. When handling the Smirnoff Stinger, remember: moderation is the better part of valor.

*memo to advertisers*

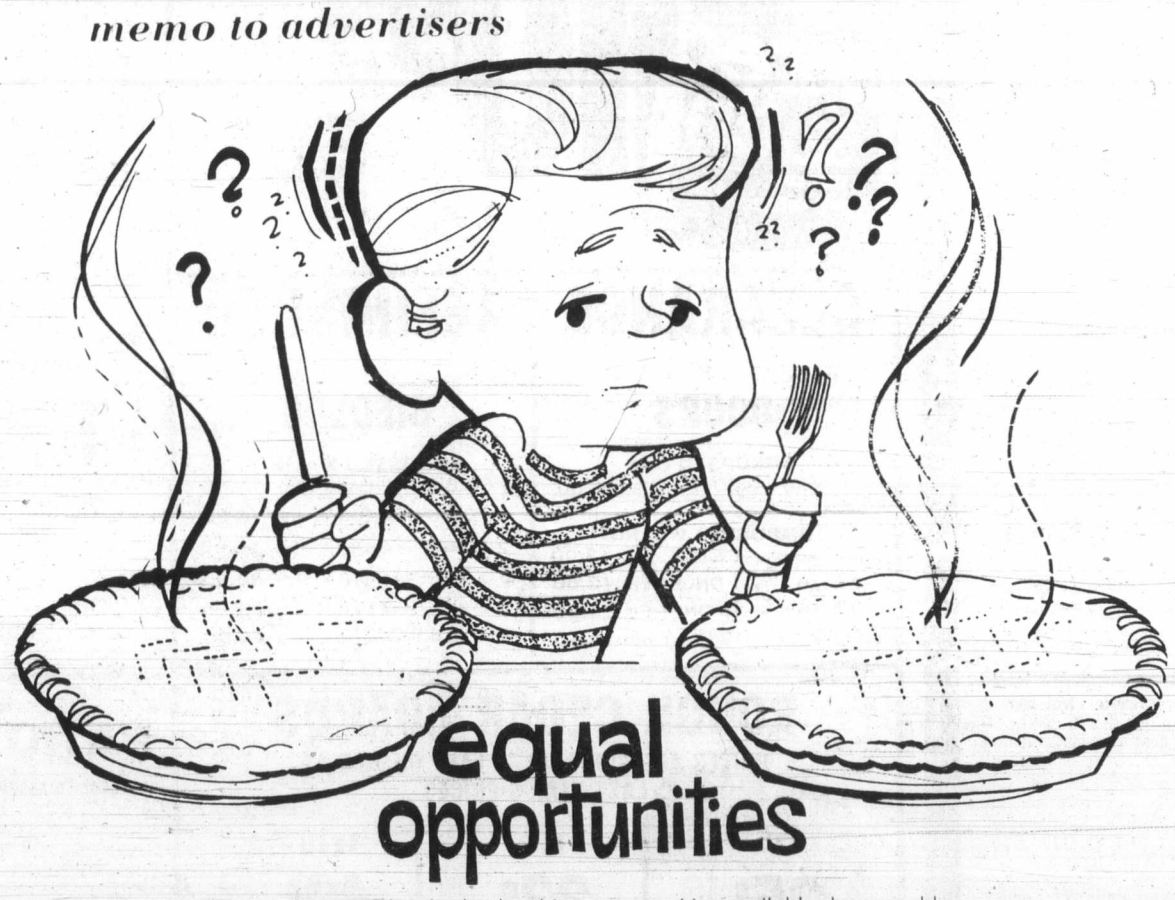

equal opportunities

With two seemingly equal advertising opportunities available, how would you decide which was to carry your sales messages?

We have a suggestion — take a few minutes to find out just how seemingly equal they really are..

Ask questions — how big is their circulation audience? Where do readers live? How much do they pay? And others.

Then ask for proof!

Ask to see a copy of their latest report from the Audit Bureau of Circulations.

Equal opportunities? Be ABC-sure!

THE DAILY COLONIST and VICTORIA TIMES

AUDITED PAID CIRCULATION ABC

The Audit Bureau of Circulations is a self-regulatory association of over 4,000 advertisers, advertising agencies, and publishers, and is recognized as a bureau of standards for the print media industry.

—AP

**Singer star strikes friendship with koala**

U.S. singing star Linda Ronstadt greets Koala bear during visit recently to Perth in Western Australia where she performed in series of concerts.

*End sought to shutdown*

# Truckers bargain

WASHINGTON (AP) — Bargainers for the Teamsters union and trucking industry met into the night Thursday searching for an agreement to end a five-day shutdown that threatens to paralyze the North American auto industry by next week.

"We're moving," one source close to the talks said several hours after U.S. government mediators called the two sides back to the bargaining table for the first time since the work stoppage began.

Although the two sides were reported to be not far apart on economic terms, sources close to the situation predicted in advance of Thursday's session that neither the union nor the industry would bargain in earnest for a while. Instead, the sources said the two parties appeared locked in a "test of strength" to see which side may break first.

There were fresh reports of production cuts in the auto industry but few other economic side effects reported as the two sides resumed discussions since failing to make a contract deadline of last Saturday at midnight.

But the Carter administration says the longest trucking shutdown in U.S. history —the result of an industry lockout of 300,000 striking Teamsters—might produce shortages of food and other products by the end of next week. As a result, government officials said they remained poised to seek a court-ordered end to the labor dispute should the shutdown begin to strangle the economy.

The industry has never mounted a successful lockout before and the union has never gone on strike countrywide for more than three days.

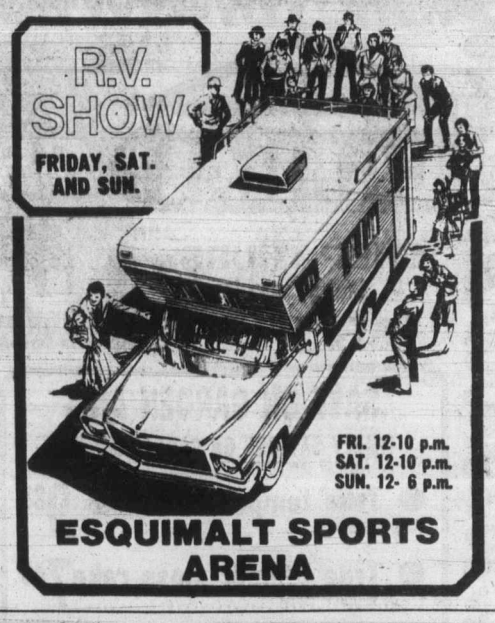


# Tanzania battles can't shake Amin

NAIROBI, Kenya (AP) — Ugandan President Idi Amin was reported to have slipped into his capital of Kampala on Thursday and claimed his forces surrounded the Tanzanian troops and Ugandan exiles besieging the city. Several of his top aides fled to Kenya, however.

Military observers generally discounted Amin's claim as another of the dramatic concoctions for which he is known, and a Tanzanian government spokesman in Dar Es Salaam said: "The push to Kampala is going steadily as planned."

There was no independent confirmation of either claim, although by most accounts Amin's eight-year-old regime was on its last legs.

Radio Uganda quoted a military spokesman—usually a reference to Amin —as saying: "The enemy must know although they are now bombing Kampala and Entebbe and have dropped more than 200 bombs so far, that they have been cut off to the rear, left and right, and we are just watching what is going on."

Earlier in the day, the radio said, Amin had told his remaining soldiers in Kampala: . "I am still going strong and am physically fit,"

Meanwhile, there was a lull in the fighting, sources said.

# At least 7 dead in Turkish fray

ISTANBUL (AP) — At least seven persons, including two policemen, have been killed in the last two days in attacks apparently staged by political extremists, news reports said Thursday.

The Turkish state television reported two students and a worker were shot dead in the southern Adana district Thursday.

The students were fatally injured when assailants fired on a group of students at a high school. The worker died when two armed men raked a watchmaker's shop with gunfire and fled in a car.

On Wednesday a teacher was killed in Adana.

A police officer was stabbed to death Wednesday and a colleague was injured when they were attacked in a hospital corridor in Erzurum. Another police officer died of gunshot wounds in Diyarbakir, and a bottled-gas dealer was killed by pistol fire in his shop Wednesday.

An estimated 1,200 persons, many of them students, have died in political violence in the 15 months since Social Democrat Premier Bulent Ecevit took office.

SKATING at it's best! dial 595-SWIM

CALL THE PROFESSIONALS
FOR QUALITY POOL REPAIR AND MAINTENANCE

Adanac Pool Supplies
3347 OAK ST. 388-7921

ESSO ECONOBLUE: THE NEW LITTLE FURNACE THAT CAN SAVE A LOT OF FUEL.

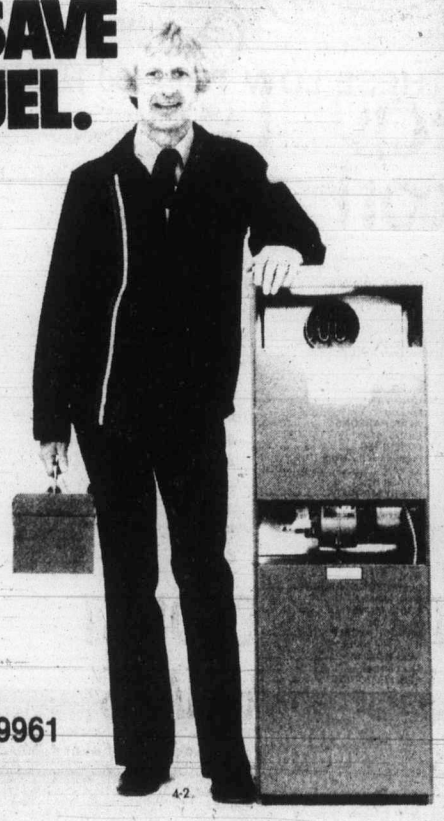

The new Esso Econoblue takes up only 3½ square feet of floor space. Yet it is designed for maximum fuel economy.

This oil-fired, forced air system uses a better mixture of air and oil vapour for more complete combustion. And because the mixture is also recycled, you get more heat out of every drop of oil.

If your old furnace works at 66% efficiency; for example, Econoblue could reduce oil consumption by 20%. This means if you now use 750 gallons of fuel a year, Econoblue could save you 150 gallons.

So, if your furnace has been showing signs of age lately, don't wait until it gives up altogether.

Call Esso Home Comfort. The sooner you do, the sooner you'll start saving fuel.

661 BURNSIDE ROAD EAST
SERVICE MANAGER
KEN MATTHEWS 388-9961
Esso HOME COMFORT
THE PERFORMANCE PEOPLE.

4-2

Wosk's LTD NEED YOUR HELP!
TO CLEAR OUT MATTRESSES AND BASES AT RIDICULOUS LOW PRICES!

THESE ARE UNITS AND PIECES LEFT OVER FROM THE JANUARY MATTRESS SALE, THE FLYER MATTRESS SALE, THE NOVEMBER SALE, ETC., ETC., ETC.

SEALY, RESTONIC, GRANGE

| | |
|---|---|
| GRANGE SINGLE ENSEMBLES — 3 ONLY (Mattress, base, legs and headboard) | 98.00 |
| SPECIAL QUILTED — 39"-single units | 94.88 |
| SPECIAL QUILTED — DOUBLE UNITS | 128.88 |
| RESTONIC REST SUPREME ENSEMBLES — Complete with headboard and frame. | 148.88 |
| RESTONIC, DR. FULLER — 39" UNITS, | 209.95 |
| RESTONIC, DR. FULLER — 54" UNITS, | 249.95 |
| RESTONIC, DR. FULLER — QUEEN UNITS | 319.95 |
| SEALY, WOSK-O-PEDIC — 39" UNITS | 199.95 |
| SEALY, WOSK-O-PEDIC — 54" UNITS | 219.95 |
| SEALY, WOSK-O-PEDIC — QUEEN KNITS | 269.95 |
| ODDS 'N OF 39" BEDDING PIECES — STARTING AT ONLY | 39.00 |
| ONE ONLY — SEALY POSTUREPEDIC ROYALE UNIT QUEEN SIZE (Disc. ticking) | 438.00 |

ALL SALES ARE FINAL — ALL SPECIALS ARE LIMITED TO QUANTITIES ON HAND . . .

USE YOUR WOSK'S CREDIT CARD

4-6

OPEN 'TIL 9:00 THURS. and FRIDAY
SATURDAY 9:30-5:30
SUNDAY NOON to 5:00

Wosk's LTD VICTORIA STORE
1810 STORE ST. 385-8781

CAPITAL

SHOP THURS., FRI. 9-9, SAT. 'TIL 5:30

April SHOWER of VALUES

Timely Spring Savings!

SAVE ON GARDEN AIDS

TIMELY SAVINGS ON GARDENING AIDS

- True temper bow rake Reg. 11.99 ..... 9.88
- True temper moss rake Reg. 8.99 ..... 7.49
- Bamboo rake Reg. 3.95 ..... 2.99
- Comet lawn rake Reg. 4.49 ..... 3.59
- Melnor hose gun SALE ..... 1.19
- Corry's slug and snail bait 2¼-pound package, SPECIAL ..... 1.89
- Nox-all earwig bait 1 lb., SALE ..... 79¢
- Capital Lawn Seed 5-lb. pkg. Back Lawn, SALE ..... 6.49 Front Lawn, SALE ..... 7.99

STABILIZING JACKS

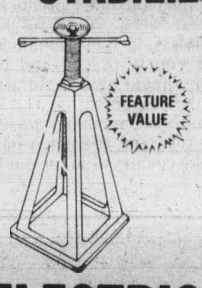


Cast steel trailer stabilizing jacks — set of 2 per pack. Maximum 8000-lb. capacity. Reg. 12.95 set.

SPECIAL 9.88

ELECTRIC MOWERS

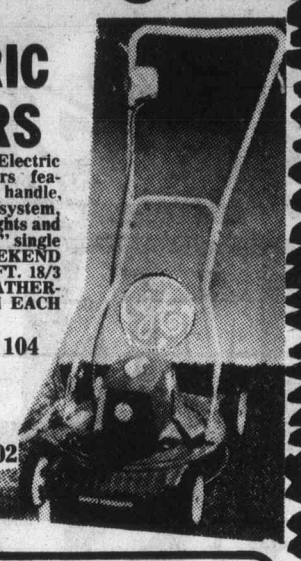

Canadian General Electric Rotary Lawn Mowers feature swing over handle, grounded electrical system, adjustable cutting heights and 6" rubber tires with 18" single blade. THIS WEEKEND ONLY — FREE 100 FT. 18/3 OUTDOOR WEATHER-PROOF CORD WITH EACH MOWER!

MODEL PM 104 99.50

MODEL PM 102 129.50

CARPET RUNNER

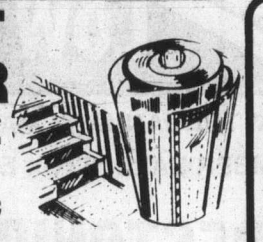

27" width standard gauge vinyl carpet runner in Clear or Green — our regular low price 79¢ per lineal foot. SPECIAL 59¢

SOCKET SET

COMMAND 19-piece combination ¼ and ⅜" square drive socket set — drop forged steel chrome plated at a great saving. Set includes 8" reversing ratchet, 3" extension bar, spark plug socket, ⅜x¼" adapter, 9 only ¼" drive sockets from 3/16" to ½" and 4 only ⅜" drive sockets from 9/16" to ¾", all in a handy carrying case.

Reg. 15.99 set. SALE ..... 10.99

LADIES' WEAR

GOT A HANGUP?

GET HANG TEN!

Just arrived! Good quality fashions you can expect from HANG TEN, in a wide assortment of co-ordinating separates. There's whites and brights in red, blue, yellow and green. Mix and match plains with stripes in shorts, pants, and tops to make a variety of summer outfits. All items are made of polyester and cotton blends, in SIZES S, M, L.

JOGGING SHORTS

Woven drill or knit with contrast piping. ..... 10.95 to 12.95

TANK TOPS, Long or Short Sleeve T-Shirts. Ea. ..... 9.95 to 14.95

Terry knit JOGGING TOPS or PANTS. Ea. ..... 23.95 to 25.95

SEMI-DRAWSTRING PANTS Pr. ..... 22.95

Finish off your outfit with HANG TEN accessories like: Satin Baseball Caps, Terry Sun Visors and Terry Socks.

FRAME PACK

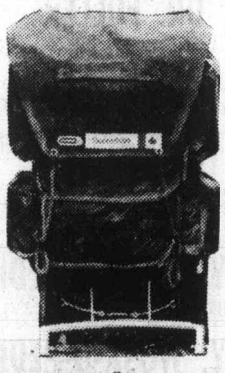

LAURENTIAN nylon pack with 2 main compartments — 4 zippered outside pouches, aluminum "H" frame, padded shoulder straps. Regular low price 24.95.

SPECIAL 19.88

CORNINGWARE PERK

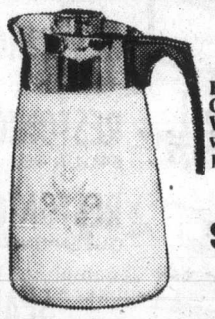

Ever popular BLUE CORNFLOWER on WHITE 10-cup Corningware Perk for brewing perfect coffee. Gift boxed!

SALE ..... 24.88

CORNING SAUCEPOT

4 litre covered saucepot — BLUE CORNFLOWER on WHITE with see thru glass cover — goes from oven to table. SPECIAL ..... 16.88

PAINT DEPT.

STRETCH DECK COATING

STRETCH roll on deck coating is a texturized, pre-coloured rubber coating for use on patios, boat decks, sundecks, etc. It has been formulated for roller application. Available in Mid-Grey, Deck Green or Surf Sand. One gallon will cover approximately 80 square feet, and regularly sells at 18.50 gallon.

The STRETCH SALE REPRESENTATIVE will be at CAPITAL on Saturday, April 7th from 10-12 noon and 1-4 p.m. giving free demonstrations on STRETCH roll-on rubber deck coating.

WE WILL BE OFFERING A 10% DISCOUNT on any STRETCH deck coating purchased during the demonstration.

FABRICS

WOVEN POLY/SILK

Blouses and shirt dresses are all the rage, and this fabric blends perfectly to those styles. Made of 95% polyester, 5% silk, this stubbed fabric drapes softly. Available in plain shades of Taupe, Banana, Lavendar or Jade. (115 cm wide).

Metre ..... 7.49

WOVEN SUITING

Be at the head of fashion in this lightweight woven suiting of 50% cotton, 40% polyester, 10% silk. It's Oatmeal colour is a fashion basic, and is available in a plain or an open basket weave. (150 cm wide). METRE ..... 9.49

EYELETS

We have a wide and varied selection of cotton and poly cotton eyelets in plain white or pastel shades, plus coloured grounds with floral overprints. (115 cm wide). METRE ..... 4.95 to 6.49

FLORAL CO-ORDINATES

Whether it's a garden party or a graduation, you'll feel special in a dress made of this combination. 50% poly/50% rayon dress weight in pastel shades of Beige, Peach, or Lavendar, with soft floral sprays in tones of Coral, Aqua, or Rose. Matching patterns are available in a Poly/Cotton Voile. (115 cm wide). METRE ..... 5.49

CHARGEX or MASTER CHARGE

ADDITIONAL PARKING IN OUR LOWER PARKING LOT

CAPITAL IRON & METALS LTD.

1900 STORE STREET

385-9703


## NAMES IN THE NEWS

# Wayne's expected to attend Oscar night for high honor

Actor **John Wayne**, recovering at home from gall bladder and cancer surgery in January, is expected to be present for special recognition at Monday night's 51st annual Oscar presentation, in Hollywood. An Academy Award spokesman said that officials were "very optimistic" the 71-year-old actor will be at the ceremony, even though Wayne has not yet confirmed his attendance.

Toronto county court **Judge Lloyd Graburn** changed his probation order Thursday to permit **Rolling Stones** guitarist **Keith Richards** to go ahead with a concert April 22 in Oshawa, Ont., for the benefit of the blind.

**Governor-General Edward Schreyer** followed vice-regal tradition in Ottawa Thursday when he was invested as Prior of the Most Venerable Order of St. John of Jerusalem, an 883-year-old monastic order better known to Canadians as St. John Ambulance.

In Dover, N.H., U.S. Senate Republican Leader **Howard Baker** said he was joining the fight for the Republican party's 1980 U.S. presidential nomination.

A Soviet court sentenced a Ukrainian human rights activist to three years at hard labor on charges of spreading anti-Soviet slander, dissident sources reported. Broadcasting engineer **Iosif Zisels**, 32, was found guilty after a three-day trial in his home town of Chernovtsy, the sources said.

Humanitarian **Dr. Lotta Hitschmanova**, 70, has been selected winner of this year's Royal Bank award, the 15th Canadian to receive such an honor. Executive director and founder of the Unitarian Service Committee of Canada, she will receive the $50,000 award and a gold medal from **Earle McLaughlin**, chairman of the Royal Bank of Canada, at a banquet in Ottawa in June.

*Richards*
... Oshawa concert

Veteran actress **Lillian Gish**, a part of movie history since 1915 when she starred in *The Birth of a Nation*, Wednesday received the first Dartmouth Film Award for life achievement in American films, in Hanover, N.H. The award was created to mark the 30th anniversary of the Dartmouth College Film Society.

Word has come down from Peterborough, Ont., that singer-composer **Gordon Lightfoot** will receive an honorary degree at Trent University's spring convocation.


Apr. 4 and Apr. 11 WINSDAY tickets good for April 11 BIG BONUS PRIZES

TOTAL OF 100 OF $5,000.00 EACH

BASE-BALL EQUIPMENT for juniors and seniors 10% OFF

OLYMPIC SPORTS 1661 DOUGLAS ST. 385-6485

Attica Antiques

20% OFF ALL BRASS

FRIDAY, SATURDAY and SUNDAY

720 Market St. CHARGEX VISA 382-4214


## Tunnel ready after repairs

SAN FRANCISCO (AP) — With no ceremony and only a yawn or two from sleepy commuters, the Bay Area Rapid Transit District (BART) reopened its tunnel under San Francisco Bay on Thursday—11 weeks after a fatal fire forced its shutdown.


Millers

TOP 100 ALBUMS SALE PRICES

LOOK AT THESE LOW TOP 100 HIT ALBUM PRICES

| | | | | | | | |
|---|---|---|---|---|---|---|---|
| Living in the USA / LINDA RONSTADT | 4.31 | The Stranger / BILLY JOEL | 4.94 | Come a Time / NEIL YOUNG | 4.73 | Love me Again / RITA COOLIDGE | 4.04 |
| Time passages / AL STEWART | 4.12 | Toto / TOTO | 4.94 | Crime of the Century / SUPERTRAMP | 5.43 | Under Heaven, Over Hell / STREETHEART | 4.29 |
| 52nd Street / BILLY JOEL | 4.94 | Minute by Minute / DOOBIE BROTHERS | 4.73 | No Mean City / NAZARETH | 5.43 | Bus to Babylon / BOB MARLEY | 8.26 |
| Dog & Butterfly / HEART | 4.94 | Greatest Hits / McCARTNEY & WINGS | 4.63 | Wave Length / VAN MORRISON | 4.73 | Nicolette Larson / NICOLETTE LARSON | 4.73 |
| Who Are You / THE WHO | 4.58 | Dancin' up a Storm / THE RAES | 5.43 | You Don't Bring me Flowers / NEIL DIAMOND | 4.94 | Sanctuary / J. GEILS | 4.29 |
| Three Hearts / BOB WELCH | 4.29 | Briefcase full of Blues / BLUES BROTHERS | 4.73 | Children of Sanchez / CHUCK MANGIONE | 6.83 | Diamond Cut / BONNIE TYLER | 5.29 |
| Bloody Tourists / 10 CC | 5.01 | Village People / VILLAGE PEOPLE | 5.01 | Move it on over / GEORGE THOROGOOD | 4.94 | John Denver / JOHN DENVER | 5.29 |
| Don't Look Back / BOSTON | 4.94 | Live and More / DONNA SUMMER | 7.88 | To the Limit / JOAN ARMATRADING | 4.04 | Crusin / VILLAGE PEOPLE | 5.01 |
| C'est Chic / CHIC | 4.73 | Backless / ERIC CLAPTON | 5.01 | Live Bootleg / AEROSMITH | 8.24 | Armed Forces / ELVIS COSTELLO | 4.94 |
| Grease / VARIOUS ARTISTS | 7.88 | Barbra Streisand's Greatest Hits Vol II / BARBRA STREISAND | 4.94 | Please don't Cry Out Loud / MELISSA MANCHESTER | 4.12 | Heat in the Street / PAT TRAVERS | 5.01 |
| City to City / GERRY RAFERTY | 4.12 | Octave / MOODY BLUES | 5.33 | Everyone's a Winner / HOT CHOCOLATE | 4.07 | Greatest Hits / MARSHALL TUCKER | 5.01 |
| Some Girls / ROLLING STONES | 4.73 | Inner Secrets / SANTANA | 4.94 | See Forever Eyes / PRISM | 4.50 | I want to be loved by you / CLAUDIA BARRY | 5.33 |
| Pieces of Eight / STYX | 4.04 | Brother to Brother / GINO VANNELLI | 4.04 | Stranger in Town / BOB SEGER | 4.12 | A New Kind of Feeling / ANNE MURRAY | 4.12 |
| Worlds Away / PABLO CRUISE | 5.43 | Pyramid / ALAN PARSONS | 4.12 | The Best of Earth, Wind & Fire / EARTH, WIND & FIRE | 4.94 | Tip / TANYA TUCKER | 4.07 |
| Sleeper Catcher / LITTLE RIVER BAND | 4.12 | Double Vision / FOREIGNER | 4.73 | Back to Earth / CAT STEVENS | 5.43 | Stealin Home / IAN MATTHEWS | 4.04 |
| Bat Out of Hell / MEAT LOAF | 4.94 | Phantom in the Night / KAYAK | 4.50 | Twin Sons of Different Mothers / DAN FOGOLBERG/TOM WEISBERG | 4.94 | Energy / POINTER SISTERS | 4.73 |
| Blondes Have More Fun / ROD STEWART | 4.85 | Greatest Hits / BARRY MANILOW | 8.20 | Steve Millers Greatest Hits / STEVE MILLER | 4.63 | Legend / POCO | 4.50 |
| Midnight Flight to Venus / BONEY M | 4.73 | Cobra / D. JACOBS | 4.94 | Weekend Warriors / TED NUGENT | 4.94 | Totally Hot / OLIVIA NEWTON JOHN | 4.07 |
| Dream of a Child / BURTON CUMMINGS | 4.94 | 2 Hot / PEACHES AND HERB | 5.01 | Dire Straits / DIRE STRAITS | 5.01 | Love Diamonds 20 Greatest / NEIL DIAMOND | 4.07 |
| Wild & Crazy Guy / STEVE MARTIN | 5.33 | Best of Joe Walsh / JOE WALSH | 4.50 | Elan / FIREFALL | 4.73 | Equinox / JEAN MICHAEL JARRE | 5.01 |
| The cars / THE CARS | 4.73 | Gold / JEFFERSON STARSHIP | 5.29 | Lion Heart / KATE BUSH | 4.12 | Love Tracks / GLORIA GAYNOR | 5.01 |
| Saturday Night Fever / ORIGINAL SOUNDTRACK | 7.88 | EddieMoney / EDDIE MONEY | 4.94 | Head First / THE BABYS | 4.12 | Shadow Dancing / ANDY GIBB | 5.01 |
| Thick as Thieves / TROOPER | 4.58 | Macho Man / VILLAGE PEOPLE | 5.01 | Steely Dan's Greatest Hits / STEELY DAN | 8.17 | Spirits Having Flown / BEE GEE'S | 5.01 |
| Parellel Lines / BLONDIE | 4.12 | If you knew Suzi / SUZI QUATRO | 5.01 | You had to be there / JIMMY BUFFET | 8.17 | | |
| Nightwatch / KENNY LOGGINS | 4.94 | The Gambler / KENNY LOGGINS | 4.12 | | | | |

Millers Victoria - 726 Yates Street On The Mall Phone 388-6295 Millers

### Marriage to prime minister punctured by quarrels

# Margaret fell for southern charmer

TORONTO (UPC) — Margaret Trudeau says she fell in love with an American from the South during her marriage to Prime Minister Trudeau—a marriage punctuated with quarrels over money.

She says in an excerpt from her forthcoming autobiography, *Beyond Reason*, published Thursday, that in her married life she spent more time alone as the prime minister concentrated on his work.

**"I BECAME NERVOUS**, jittery, unpredictable," she writes. "Even my children could not always distract me from feelings of acute tension."

After returning from a "freedom trip" across Europe in search of a former lover, Margaret says she fell in love with "a high-powered American; a charming Southerner" in New York.

Her husband was convinced she had been unfaithful to him in Europe. She writes that during a weekend at Harrington Lake, Quebec, she grabbed a knife, rushed outside and tore off her clothes "to find a bare spot to plunge the blade in."

**"'OKAY,' I SCREAMED**. 'Okay, I've fallen in love.' The confession shocked us both into silence.

"'You're sick,' was all he said."

Mrs. Trudeau says in the excerpt that she checked into the Montreal General Hospital for treatment where she "kept sane by questioning the nurses about their own lives and brewing up little pots of what the doctors took to be tea but were in fact sweet potions of marijuana."

**SHE CONTINUED TO USE** marijuana after returning to Ottawa despite the prime minister's disapproval. A psychiatrist urged her in vain to abandon drugs.

She writes that her weakness was clothes. The $600-a-month allowance the prime minister initially gave her to cover all but major expenses was not enough. He doubled the sum, offering her half of his after-taxes income.

After a trip to Rome, she returned home with $10,000 worth of dresses. "Pierre was not amused," she says in the excerpt. Most of her clothes came from Creeds, a stylishly expensive Toronto store. "I simply let the bills run up."

**WHEN THE STORE OWNERS**, personal friends, sent a white ermine-trimmed parka to her as a Christmas present, she writes that the prime minister repacked the box and returned it. "I never forgave him."

She compares the incident with the life of her late friend, Queen Alia of Jordan, who had open accounts with designers and brought her own hairdresser on state visits "while Pierre checked on every dollar I spent and seemed to begrudge me the smallest luxuries."

"It wasn't only that I hated the life—I had become a hateful person myself. A spoiled little bitch," Margaret concludes about her behavior before her separation from the prime minister in 1977.

# 'Michelle played Lee confidante'

LOS ANGELES (Reuter) — Singer Michelle Triola Marvin acted as confidante to film star Lee Marvin and discussed his fears, his doubts and the direction of his acting career, a lawyer said here.

The lawyer, Penelope Mercurio, a member of Miss Marvin's legal team, said a statement by Marvin to Miss Marvin that "what I have is yours and what you have is mine" was an offer to share their property and other acquisitions.

Miss Marvin, 46, is seeking half the $3.5 million she maintains the 55-year-old actor accumulated during the six years they lived together.

In a breach of contract suit, she says she provided "housewife-like" services for Marvin and cared for him, but he ended their relationship in 1970.

In a 41-page brief submitted to Superior Court Judge Arthur Marshall following 41 days of evidence, Miss Mercurio said this week that the strongest point of Miss Marvin's claim for a share of Marvin's earnings is that she acted as his confidante.

COME AND DO YOUR THING
Amateur Entertainers...
We want you at the Red Lion Inn
Call 385-3366 Now

LIGHT EATERS MENU WED. THROUGH SUN. 5-8:30 p.m.
SALAD BAR and your choice
POACHED SALMON with our tasty sauce
CHOPPED BEEF STEAK with gravy
OYSTERS breaded and panfried
CHICKEN barbequed or baked
PRIME RIB OF BEEF au jus
served with potato and garden fresh vegetable 4.95
"OVERLOOKING THE SCENIC SAN JUAN ISLANDS"
For Reservations Wed. through Sun. 658-1022
schoor's seafood restaurant
SHELBOURNE MT. DOUG PARK SCHOOR'S
4558 CORDOVA BAY RD.
Just North of Mt. Douglas Park

"prairie warmth and humour" "stylish, original comedy" NEW YORKER
Opening Night!!
Artichoke
by Joanna M. Glass
with Lally Cadeau, Ron Hartmann & John Krich
BASTION THEATRE COMPANY
Sponsored by Island Farms Dairies
Good things from good people close by
McPherson Playhouse: April 6-21, 8 pm; April 9 & 11, 2 pm
Tickets: McPherson Box Office & Hillside Mall

Amity's lounge
PRESENTS the exciting sounds of the
MORREY STERNS TRIO
NIGHTLY FROM 8:30
Colony MOTOR INN
2852 DOUGLAS 385-2441

ROLLER SKATE
*DOOR PRIZES & SPOT PRIZES
OPENING NITE!
FRI., APRIL 6, 7:30 p.m. and every Wed., Fri., Sat., Sun.
7:30 - 10 p.m.
Sat. 10 a.m.-12 noon
RENTALS AVAILABLE
1151 ESQUIMALT ROAD
ESQUIMALT SPORTS CENTRE

THE Arena FRIDAY
ALL SKATING TIMES CANCELLED DUE TO B.T.O. ROCK CONCERT

R.V. SHOW
FRIDAY, SAT. AND SUN.
FRI. 12-10 p.m.
SAT. 12-10 p.m.
SUN. 12- 6 p.m.
ESQUIMALT SPORTS ARENA

The Big Eye
FRIDAY AND SATURDAY
IN THE BIG EYE DINING LOUNGE
Friday and Saturday nights only — on presentation of this advertisement (clip out) — we provide
2 Prime Rib Dinners for 12.95
CLIP AND SAVE
INCLUDES French Onion Soup au Gratin, Salad, Specially Aged Prime Rib of Beef Au Jus, Yorkshire Pudding, Baked Potato, Beverage.
By reservation only 7 to 9 p.m.
Enjoy the cabaret after dining if you wish
INGRAHAM HOTEL
2915 DOUGLAS ST. 385-6731

the Bay
CKDA 1220 proudly presents
a Rock n' Roll Night
with special guests: Powser Moon
Friday, April 6th
at 8 p.m. in the Victoria Memorial Arena
Advance tickets $5 on sale now in the Bay's 317, main floor
(tickets at the door $6)
Produced by MCM.

VICTORIA SYMPHONY
631 SUPERIOR STREET
APRIL 8 2:30 P.M.
APRIL 9 8:00 P.M.
Guest Artist: THE ROMEROS, Guitars
With The VICTORIA SYMPHONY ORCHESTRA
Conductor: GLEN FAST, Glinka, Rodrigo, Brahms.
UNIVERSITY CENTRE AUDITORIUM
Reservations 385-6515 $9.00/$7.25/$6.50/$4.00

FRIDAY, SATURDAY NIGHT SPECIAL
SCHNITZEL CORDON BLEU WITH PEROGIES $5.95 per person
INCLUDES OUR GREAT SALAD BAR OR HUNGARIAN GOULASH SOUP AND FRENCH BREAD
Tokaj HUNGARIAN RESTAURANT
Villa
1122 YATES ST.
383-4732
AMPLE FREE PARKING
OPEN MON. to SAT.

Brite Spot
DRIVE IN
3909 Quadra Street
TRY OUR HICKORY
BAR-B-Q CHICKEN or RIBS with B.Q. SAUCE
A Towering
"INFERNO"
'THE BILLION BURGER'
THE CAPTAINS' DELIGHT
A SEAFOOD BASKET

Felice's DINING LOUNGE
ON THE WATERFRONT
Live Entertainment
MON. thru SAT.
MARLON
Performing for Your Enjoyment
FRI. and SAT.
FELICE'S PRESENTS A RARE TREAT!
ROAST PHEASANT IN WHITE WINE AND GRAPES FOR TWO 24.95
Dinner Includes:
Soup or Salad, Potato, Fresh Vegetables, Garlic Bread, Baked Alaska Flambe, Beverage.
QUAIL in Black Cherries, Brandy and Port. Dinner Includes: Soup or Salad, Garlic Bread, Fresh Vegetables, Potato, Beverage. 10.95
REGULAR MENU ALSO AVAILABLE
LIVE ENTERTAINMENT MON. THRU SAT.
PARKING AVAILABLE ON THE WATERFRONT
1218 WHARF ST. RESERVATIONS 385-4497

NASHVILLE, B.C.
The Big Eye Cabaret
Featuring
WOODSHED
Fri. and Sat. 9 p.m.-2 a.m.
ERNIE FULLERTON For Your Dining Pleasure 7-9
2915 DOUGLAS ST. INGRAHAM HOTEL 385-6731

FRIDAY SUPER DINNER SPECIAL
Chicken Cacciatorie
Ravioli — Soup or Salad
Garlic Bread
from 7 p.m. to 9 p.m. $2.99
Gatsby's RESTAURANT
ROYAL OLYMPIC HOTEL
642 JOHNSON

LIVE ON STAGE
LANGHAM COURT THEATRE presents
The Late Edwina Black
A who-done-it with a difference!
by Wm. Dinne and Wm. Moram
Directed by: JUTTA WOODLAND
THURS., MARCH 29 through SAT., APRIL 7
8:15 P.M.
Box Office at 805 Langham Court
OPEN 3:30 p.m.-7:30 p.m. Daily except Sundays
PHONE FOR RESERVATIONS 384-2142
Tickets $4
(Mon. through Thurs. only: Students & Senior Citizens $2)
Presented by The Victoria Theatre Guild

An Evening with
BIM
Featuring:
Jane Mortifee, Gary Koliger, Chris Nordquist, Lawrence Knight
April 9 and 10, Mon. and Tues.
$4.00 at the door
Doors Open 8 p.m.
HARPO'S
15 Bastion Sq. 385-5333

Tally ho- TERRACE DINING ROOM
BARBECUED BABY BACK SPARE RIBS $5.95
WITH OUR SUPER SALAD, GARLIC BREAD AND VEGETABLES
BEFORE YOU BOOK YOUR BANQUET CHECK THE Tally ho PRICES
Tally ho - TRAVELODGE
3020 DOUGLAS ST.
RESERVATIONS 386-6141
OPEN FOR DINNER
MON. to SAT. 5 to 9 p.m.

# ENTERTAINMENT

## Canada council chief wants candidates probed

# Arts commitment vote issue?

OTTAWA (CP) — Mavor Moore, new chairman of the Canada Council, said Thursday the arts community should question election candidates on their commitment to the council's political independence and long-range arts funding.

The veteran actor and writer, who is fast becoming the council's most outspoken chairman in its more than 25 years of distributing federal subsidies to artists and arts organizations, spoke to the Writers Union in Toronto marking this week's National Book Festival.

**HE SAID THE ARTS** now are being recognized as a valuable industry as well as a cultural necessity, when grants are being cut and the council is facing pressures to narrow its scope.

If the council is to continue its work it has to be free of political interference and have long-range funding.

"It seems to me that this is a good time to stick publicly by these principles, and to find out which of our legislators and would-be legislators are prepared to stick by them too," Moore said.

**THE COUNCIL THIS** year is to receive $39 million from the treasury, virtually unchanged from last year, and with growing inflation and growing demands of an expanding arts scene it is cutting some of its major grants.

Moore said this is the first time in an election that the subject of arts policy has been brought forward by all three main political parties.

New situations are arising which need innovative solutions, he added. He said when he took office last month that the council must look to the prospective needs of the arts and new forms of artistic endeavor in the next 20 to 30 years.

**MUCH OF THE SUCCESS** of the arts in the last 25 years, he told the Writers Union's autographing party for a score or more of Canadian authors, has been due to Canada Council funding.

"Of course, all that a fundamentally grant-giving institution like the council can do is to provide a climate and an opportunity. The rest is up to our artists and writers and organizations.

"But if the Canada Council is to continue to serve the people of Canada and the artistic community as well as it has and can, we need to pay more than lip-service to two principles."

**Moore**
**. . . outspoken chairman**

# ODDSMAKERS PICK FILMS

LAS VEGAS, Nev. (UPI) — In Nevada's casinos, where bettors can wager on many things, the oddsmakers have figured out who the winners should be at the Academy Awards Monday night, but that's not the way the smart money will bet.

*The Deer Hunter* or *Heaven Can Wait* should win the best picture Oscar, the sharp-eyed observers figure, and the other candidates are along for the ride.

Those two pictures were posted such heavy favorites there's little point in betting on either. The odds on them were set at 5-to-6, meaning a bettor would have to wager $6 to win only $5 more. The outcome decides whether the bettor loses $6 or gets it back with $5 added.

This "you can't win for losing" rig is the bookmaker's way of saying they do not care to fool with such a thing.

Nominees from the two films were rated the favorites to win five out of the six major categories, according to odds posted at the close of betting this week by Bob Martin of the *Union Plaza Race* and *Sports Book*.

## Entertainment Guide

**THE BUTCHART GARDENS — OPEN EVERY DAY OF THE YEAR** — Gates now open 9 a.m. to 6 p.m.
**THE BUTCHART GARDENS RESTAURANT — OPEN YEAR ROUND** — Serving our own special garden lunches and scrumptious High Teas in the historic Butchart residence. Now open 10 a.m. to 5 p.m.
**COFFEE BAR SERVICE** — Always available.
**SEEDS FOR SPRING PLANTING** — Now is the time to purchase seeds from our wide selection — All packaged at the Butchart Gardens.
**35 ACRES OF GARDENS** — Fresh blooms of Spring — The Ross Fountains. An invigorating stroll through these majestically beautiful gardens followed by a lunch or a spot of tea combine for a fine Spring outing.

**STRATHCONA HOTEL** — British Columbia's largest night-life centre, 919 Douglas St., 383-7137. Featuring "THE OLD FORGE" Nightclub with live music of "THE BROTHERS FORBES AND FRIENDS." 3 Discotheques — "THE STING," "THE CUCKOO'S NEST" and "IVY'S" and a unique lounge called "BIG BAD JOHN'S" featuring Hillbilly atmosphere. Luncheon served daily in "THE STING" and lunch and dinner served in the "CUCKOO'S NEST."

**CENTURY INN — ENTERTAINMENT PLUS!! "FORTY THIEVES DISCOTHEQUE"** — Officially rated the Island's No. 1. Disco — Victoria's only total dance experience in an Uptown Cabaret atmosphere — Best Sound, Best Light & Fog Show, 3 rooms, free attendant parking. "OUR PUB" presents the best exotic dancing in town daily noon to 6 followed by Disco Dancing 'til midnight. Century Inn, Pandora at Government on Centennial Square, 383-1151

**STEWARTS** — presents dining with Louise Rose, lunch with George Essihos in Market Sq., 388-7021.

**CHAUNEY'S RESTAURANT** — Classic Chamber Music featuring JAMES KENNEDY each Thursday in April.


DANCERS TEEN DISCO
OPEN AT 7 P.M. FRI. & SAT.
Fisgard St. (across from the Bay) Information: 388-4432
DISCO AT ITS BEST
4-6

Walk into the incredible true experience of Billy Hayes.
Midnight Express
PLUS
FAYE DUNAWAY
TOMMY LEE JONES
EYES OF LAURA MARS
1 COMPLETE SHOW NITELY AT 7 P.M.
'LAURA MARS' 7:00 'EXPRESS' 8:50
WARNING: Frequent Violence, Coarse Language and Frightening Scenes (B.C. Dir.) 4-6
QUADRA STARTS TONIGHT!
Quadra at Hillside 382-3370

4TH MONTH
CLINT n' CLYDE JUST KEEP ON TRUCKIN'
CLINT EASTWOOD WILL TURN YOU 'EVERY WHICH WAY BUT LOOSE'
MATURE
WARNING: Frequent Coarse Language (B.C. Director)
NIGHTLY AT 7:00 and 9:00 P.M.
MATINEES SATURDAY and SUNDAY at 1:30 and 3:30 p.m.
towne cinema
382-5922 IN NOOKA COURT 808 DOUGLAS

"A superbly suspenseful, expertly crafted, riveting entertainment." — Richard Schickel, Time Magazine
"★★★★ (Highest Rating)" — Kathleen Carroll, N.Y. Daily News
JACK LEMMON JANE FONDA MICHAEL DOUGLAS
the China Syndrome
COLUMBIA PICTURES PRESENTS A MICHAEL DOUGLAS - IPC FILMS PRODUCTION A JAMES BRIDGES FILM
JACK LEMMON JANE FONDA MICHAEL DOUGLAS
THE CHINA SYNDROME
Written by MIKE GRAY & T.S. COOK and JAMES BRIDGES · Associate Producer JAMES NELSON
Executive Producer BRUCE GILBERT · Produced by MICHAEL DOUGLAS · Directed by JAMES BRIDGES
MATURE
WARNING: Occasional Coarse Language (B.C. Director)
haida 808 YATES STREET 382-4278
MATINEES SAT., SUN. 2:05, 4:20
NIGHTLY 6:45, 9:15

A Belfry Production
The Belfry Theatre—1291 Gladstone at Fernwood
NOW PLAYING
Spokesong
Tues. to Sun. 8 p.m.
Sun. Matinee 2 p.m.
On sale now at the Belfry, McPherson, Hillside & University Centre Box Office— Res. 385-6815
March 29th to April 14th
"... captivating! A play well worth seeing!" —Clive Barnes, New York Post

OPEN FOR LUNCH
WED. through SUN.
schoor's seafood restaurant
BANQUET INQUIRIES: 658-1022
4558 Cordova Bay Road
4-11

The original space man!
Buck Rogers swings back to earth and lays it on the 25th Century!
"BUCK ROGERS IN THE 25th CENTURY"
"BUCK ROGERS IN THE 25th CENTURY" A GLEN A. LARSON Production
Starring GIL GERARD, PAMELA HENSLEY, ERIN GRAY, TIM O'CONNOR and HENRY SILVA as Kane
Written by GLEN A. LARSON & LESLIE STEVENS Executive Producer GLEN A. LARSON
Produced by RICHARD CAFFEY and LESLIE STEVENS Music by STU PHILLIPS
Directed by DANIEL HALLER A UNIVERSAL PICTURE
© 1979 UNIVERSAL CITY STUDIOS, INC. ALL RIGHTS RESERVED
GENERAL
odeon 2 780 YATES STREET 383-0513
MATINEES FRI., SAT., SUN. 1:30, 3:15, 5:15
NIGHTLY 7:15, 9:15
Children $1.25

THE FASTEST, FUNNIEST, WINNINGEST MOVIE OF THE YEAR!
FASTBREAK
COLUMBIA PICTURES
STEPHEN FRIEDMAN / KINGS ROAD
GABRIEL KAPLAN FAST BREAK
MATURE
odeon 1 780 YATES STREET 383-0513
MATINEES FRI., SAT., SUN. 1:30, 3:20, 5:10
NIGHTLY 7:15, 9:15

4 ACADEMY AWARD NOMINATIONS
"Same Time, Next Year"
Alan Alda
Ellen Burstyn
MATURE
Some Suggestive Scenes (B.C. Director)
COUNTING HOUSE 1 BROAD AT BROUGHTON 383-3434
NIGHTLY 7:00, 9:15

9 ACADEMY AWARD NOMINATIONS including:
BEST PICTURE
BEST ACTOR
BEST ACTRESS
BEST SUPPORTING ACTOR
BEST SUPPORTING ACTRESS
BEST DIRECTOR
BEST SCREENPLAY
WARREN BEATTY JULIE CHRISTIE JAMES MASON CHARLES GRODIN DYAN CANNON BUCK HENRY JACK WARDEN
MATURE
HEAVEN CAN WAIT
COUNTING HOUSE 2 BROAD AT BROUGHTON 383-3434
NIGHTLY 7:00, 9:15

The Waddling Dog Inn
Fine Food Dining Room
652-1146
AMERICAN EXPRESS, MASTERCHARGE, CHARGEX
PATRICIA BAY HWY. at Mt. Newton X, Saanichton
THIS WEEK'S SPECIAL
TURKEY and MUSHROOM VOL AU VENT
CHEF'S SOUP
SALAD
GRILLED FRESH BRITISH COLUMBIA SALMON STEAK
Tartare Sauce
Fresh Vegetable
Chateau Potato
PEAR BELLE HELENE
COFFEE ROYALE
$12.95

DISTRICT OF SAANICH
Parks & Recreation Dept.
CEDAR HILL CENTRE
3220 Cedar Hill Rd. 595-7121
SPRING OUTDOOR TENNIS LESSONS
Registration begins April 9, 1979 and must be done IN PERSON at Cedar Hill Community Centre, 3220 Cedar Hill Road.
LESSONS WILL BE HELD AT THE FOLLOWING TENNIS COURT LOCATIONS:
Lambrick Park
Hampton Park
Royal Oak School
Reynolds School
Claremont School
FOR INFORMATION DIAL 595-7121
4-6

LEISURETIME SCHEDULE
GORDON HEAD POOL
1744 Feltham Rd. 477-1871
SWIMMING SCHEDULE
EARLY BIRD SWIM
Weekdays 7:00-9:00 a.m.
PARENT & TOT
Wednesday 10:00-12:00 noon
Thursday 11:00-12:00 noon
ADULTS ONLY
Monday-Sunday 12:00 noon-1:00 p.m.
Monday-Thursday 9:00-10:00 p.m.
Wednesday 10:00-12:00 noon
Thursday 11:00-12:00 noon
LADIES ONLY
Monday 2:00-3:00 p.m.
Thursday 8:00-9:00 p.m.
SENIOR CITIZENS
Tuesday 11:00-12:00 noon
TEENS ONLY
Friday 9:00-10:00 p.m.
FAMILY SWIM SESSION
Sunday 10:00-12:00 noon
PUBLIC SWIM
Monday 10:00-12:00 noon
Tues., Wed., Thurs. 1:00-3:00 p.m.
Mon., Wed., Fri., Sat. 7:00-9:00 p.m.
Tuesday 8:00-9:00 p.m.
Friday 3:30-5:00 p.m.
Saturday 1:00-5:00 p.m.
Sunday 1:00-4:00 p.m.
ROLLER SKATING COMMENCES FRIDAY, APRIL 13th G.R. PEARKES ARENA

# Rock show bears son

NEW YORK (UPI) — In 1969, hundreds of thousands of kids gathered on a farm in upstate New York for a rock concert called Woodstock. Pot was smoked, acid was dropped, babies were born and the air was filled with spontaneity.

On Thursday, plans were announced for the son of Woodstock, to mark the 10th anniversary of the festival. Platitudes were dropped, few specifics were revealed and the air was filled with money.

"We hope to do very well," John Roberts, an organizer of the first concert, told a news conference. "That's the American way, isn't it?"

The original Woodstock was held for three days at Max Yasgur's farm in Bethel, N.Y., during the height of the Vietnam protests.

There was little publicity, but more than 400,000 kids converged on the farm to hear such performers as the Jefferson Airplane, The Who, Joni Mitchell and Jimi Hendrix. A film and a record album were made.

Now, Vietnam is a memory and Jimi Hendrix and Max Yasgur are dead. There is no site for Woodstock II and no acts have been booked.

The event, scheduled for Aug. 15, 16, and 17, is being organized by John Morris, the stage manager at the first concert, and Michael Wadleigh, who directed the film.

They have purchased the rights to the name, Woodstock, from Roberts for a six-figure fee. They also have the backing of Portrait Records, which will produce an album, and Orion Films, which will make a film.

Three hundred thousand tickets will be distributed. They will cost $37.50 a person, but will only be sold in groups of four. At the original concert, tickets cost $18 and were sold individually.

CORONET
836 YATES ST. 383 6414

**STARTS TONIGHT!**
Doors 6:30 p.m. — Feature 7:00, 9:10
Saturday Doors 12:30 — Feature 12:45, 2:50, 4:50, 7:00, 9:10

FOR EASTER....
FAMOUS PLAYERS THEATRES
GIFT CERTIFICATES
AVAILABLE IN $5.00 & $10.00 BOOKS
GOOD AT ALL FAMOUS PLAYERS THEATRES ACROSS CANADA.

"'Agatha' is a delight... the movie's mysteriousness casts a spell."
—David Ansen, Newsweek

Dustin Hoffman Vanessa Redgrave

A fictional solution to the real mystery of Agatha Christie's disappearance.

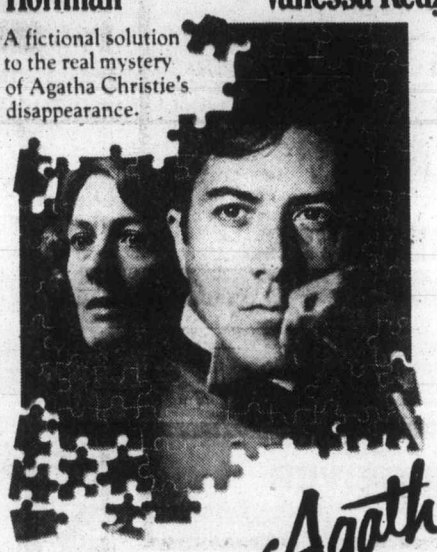

FAMOUS PLAYERS THEATRES

Agatha

First Artists presents A SWEETWALL PRODUCTION In Association With CASABLANCA FILMWORKS
DUSTIN HOFFMAN · VANESSA REDGRAVE
in "AGATHA" also starring TIMOTHY DALTON and HELEN MORSE · Photographed by VITTORIO STORARO, A.I.C.

"A lovely, touching film... a movie worth seeing... add to your list of things to do." —Rex Reed

MATURE WARNING: Occasional nudity (B.C. Director)
Golden Age $1.00
Nightly 7:05, 9:05
Matinee Sat. 2:00 p.m.

OAK BAY
2184 OAK BAY AVE. 598 2213

**2nd WEEK!**

2nd LAUGH-FILLED WEEK!

What these ladies do to the mob is highly IRREGULAR!

WALT DISNEY PRODUCTIONS'
The NORTH AVENUE IRREGULARS
starring
EDWARD HERRMANN, BARBARA HARRIS, SUSAN CLARK, KAREN VALENTINE, MICHAEL CONSTANTINE and CLORIS LEACHMAN co-starring PATSY KELLY, DOUGLAS V. FOWLEY, VIRGINIA CAPERS and RUTH BUZZI Screenplay by DON TAIT Based on the Book by REV. ALBERT FAY HILL Co-produced by TOM LEETCH
TECHNICOLOR® Released by BUENA VISTA DISTRIBUTION CO., INC.
©1978 Walt Disney Productions

GENERAL Children $1.50

CAPITOL
805 YATES ST. 384 6811

Tonight Shows at 7:00, 9:00 p.m.
Saturday and Sunday at 1:30, 3:10, 5:05, 7:00 and 9:00 p.m.

There is only one Emmanuelle.
Only one Sylvia Kristel,
more seductive, more sensuous than ever
in Goodbye Emmanuelle.
This is her search for Love
among Eroticism and Pleasure...

Entirely filmed in the SEYCHELLES ISLANDS

SYLVIA KRISTEL
IN
Goodbye Emmanuelle
How far can you follow her?
with ALEXANDRA STEWART · UMBERTO ORSINI · OLGA GEORGE PICOT · CAROLINE LAURENCE
WARNING: Frequent sex and nudity (B.C. Director)

ROYAL
805 BROUGHTON 383 9711

Tonight 7:10, 9:10
Sat. and Sun. at 1:30, 3:20, 5:15, 7:10, 9:10

**4th WEEK!**

STARTS TONIGHT

Invasion of the Body Snatchers
The seed is planted...terror grows.
A Robert H. Solo Production of A Philip Kaufman Film
"Invasion of the Body Snatchers"
Donald Sutherland · Brooke Adams · Leonard Nimoy
Jeff Goldblum · Veronica Cartwright

MATURE WARNING: Some frightening scenes (B.C. Director)
Gates 7:00 p.m. — Show 7:30 p.m.

SECOND FEATURE — GENEVIEVE BUJOLD — MICHAEL DOUGLAS
"COMA"

TILLICUM DR-IN
TILLICUM & BURNSIDE 382 7531

ADMISSION $3.50

# great comparison sale

Compare the Values!
Compare the Features!
Compare the Quality!
Compare the Service

## YAMAHA AUDIO

### CR 420 RECEIVER

25+25 Watts RMS. 91 dB Phone S/N. coninvously variable loudness. 5-year warranty

**349.95**

### CR 620 RECEIVER

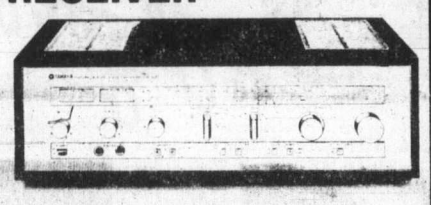

35+35 Watts Separate tape Recording Audition. 5-year warranty.

**399.95**

### YPD—3 TURNTABLE

THE YPD 3 — A direct drive manual turntable with DC servo speed control, large and heavy diecast aluminum platter, high sensitivity S shaped Tunearm, all at a practical price.

GREAT COMPARISON SALE ONLY **189.95**

### TC 511 S CASSETTE DECK

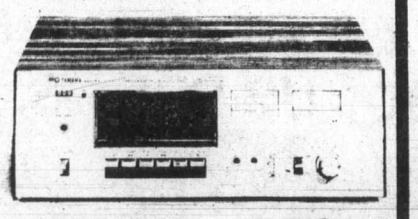

THE TC 511S was designed to satisfy the music lovers desire for a tape cassette recording which will give top quality performance at a very reasonable price. But no catalogue will tell you how good it is: That you will have to hear for yourself.

GREAT COMPARISON SALE ONLY **239.95**

## marantz
We sound better.

### 1550 RECEIVER

More proof from Marantz that big power can come at a big value. The Model 1550 delivers clean power, with low Total Harmonic Distortion (or "THD"): 55 Watts per channel into 4 ohms from 20-20,000 Hz with no more than 0.1% THD, or 50 Watts per channel into 8 ohms from 20-20,000 Hz with no more than 0.05% THD! • Phase Locked Loop FM Multiplex Demodulator • Separate Detented Bass, Treble, Mid-range Controls • Loudness Switch for clearer low-level listening • 12 dB Per Octave High Filter • 12 dB Per Octave Low filter • FM Centre Channel Tuning Meter • AM/FM Signal Strength Meter • Tape Copy Function and Tape Monitor • FM Muting for easier listening.

COMPARE AT ..... **419.95**

### 1090 INTEGRATED AMP

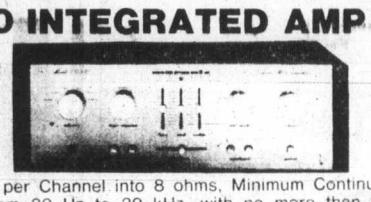

45 Watts per Channel into 8 ohms, Minimum Continuous Power Output from 20 Hz to 20 kHz, with no more than 0.1% Total Harmonic Distortion. Full complementary Direct Coupled Output. Bass, Mid and Treble Controls. Two Tape Monitors. High Filter.

FOR COMPARISON ..... SALE ONLY **269.95**

### 5000 CASSETTE DECK

Don't settle for something less when you can own a Marantz. The surprisingly affordable Model 5000 — Marantz lowest priced component cassette deck — boasts an incredible number of the same features you'll find on higher priced decks. Including Dolby*, Bias and EQ settings for Standard, Dr02 and FeCr tape, and much, much more. You simply can't find more features or better performance for the price. All that and Marantz elegant styling too! Other features include: • Damped Vertical-Load Cassette Door • Extended Range VU meters • Super Hard Permalloy Head • Defeatable Peak Limiter • Total Shut-off • Front Panel Mike input and Headphone Jacks • Tape Counter. There's never been a better time to buy Marantz.

INCLUDES $79 in C-90 TAPES ..... **329.95**

## VALUE ENGINEERED MUSIC SYSTEMS

YAMAHA AUDIO — marantz We sound better. — JBL

A state of the art music system for the discriminating audiophile. The Yamaha CR820 receiver has 50+50 watts RMS at less than 0.05% distortion. The CR820 also features Yamaha's exclusive O.T.S. Tuning System for the most accurate FM Tuning available. The Yamaha YP-B4 turntable has a full automatic single play mechanism, automatic repeat sensitive, static balanced tone arm. Rounding out this fine system are the incomparable JBL L50 3-way Speakers. The L-50 speaker system must be heard to be truly appreciated. State-of-the-art reproduction at an A & B Sound price.

**1449.95**

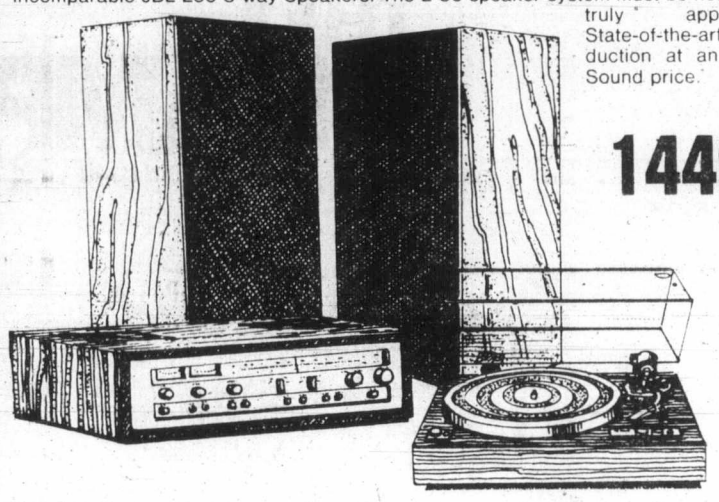

5-YEAR WARRANTY

Yamaha. The most respected and asked for name in stereo. A & B Sound is proud to again offer this fantastic Yamaha stereo system. It starts with the CR 420 Receiver with 25+25 Watts RMS at only 0.05% THD for superb clarity and accuracy. The Yamaha YP-B2 belt drive turntable is complete with Shure cartridge and features automatic shut off. The speakers are the famous NS-220 rock monitors. The NS 220 speaker system features an 8" woofer for tight bass and an excellent 3" tweeter for smooth, accurate high frequency response. You can count on getting more for your stereo dollar with Yamaha and A & B Sound.

**599.95**

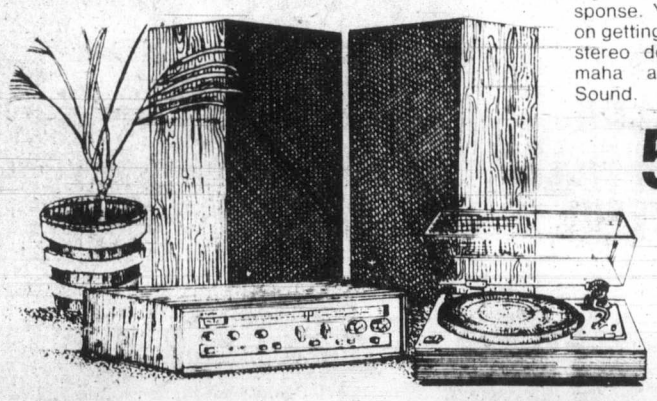

## Ultralinear — Where Value Is Built In

The latest entry in Ultralinear's studio comparator loudspeaker series, the Ultralinear 210 reproduces the range and clarity of many far more expensive loudspeaker systems. The specially designed 12" air suspension low frequency driver features a new heavy mass white pulp cone to ensure against low frequency distortion at all volume levels. Completing the system is a 5" self-enclosed midrange transducer and a 1" ultra-wide dispersion, soft dome high frequency level control lets you adjust the overall presence of your speaker system to match any room's acoustical environment and like every Ultralinear, the entire system is circuit-breaker protected. The enclosure is a simulated walnut grain with grille covers of black double knit fabric.

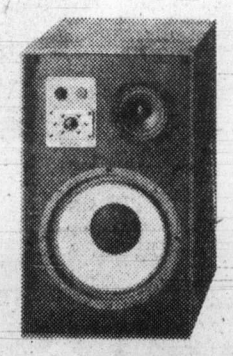

Ultralinear 210 ..... **199.95 ea.**

A real treat for the eyes as well as the ears. The Ultralinear 265 meets the wide-band performance requirements of the most serious music enthusiasts. Extended frequency response starts with a massive 15" foam edge suspension, low frequency driver with large diameter high temperature voice coil. Ultralinear's 265 also features a newly designed dual aperature tuned bass port for startling bass response and presence at all volume levels. Completing this professional quality system is a 6" midrange transducer in its own airtight sub-enclosure, a 1" soft dome high frequency radiator and a 1" ultra-high frequency soft dome radiator with a wire mesh grid or optimum sound dispersion. The handsomely proportioned enclosure is available in three finishes including genuine Oak with super-sheer black transparacoustic grille.

Ultralinear 265 ..... **449.95 ea.**

## vac ⊙ rec.

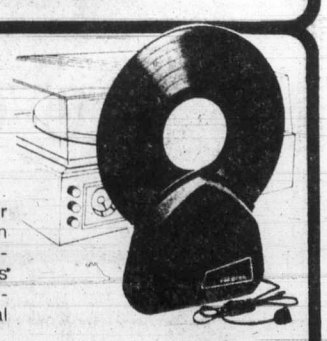

Vacuum cleans and reduces Static Automatically . . . Safely . . . In Seconds! Soft, resilient, natural mohair brushes reach deep into grooves to gently, safely loosen and lift damaging microdust particles. Vacuuming immediately removes dust. Static reduction circuit reduces dust-attracting electromagnetism to near neutral voltage. Vac-O-Rec cleaned records play with original fidelity.

3 MODELS FROM **32.95**

the home of high-fidelity

# a&b sound

641 YATES STREET
VICTORIA

385-1461

CAR STEREO & TAPES
637 YATES ST.
VICTORIA 385-3391

VISA master charge

# National cry heard long ago on Victoria stages

By JIM GIBSON
Colonist staff

It's doubtful that the Canada Council's recent theatre policy statement will cause any beating of breasts at either of Victoria's two professional theatre companies.

With the exception of the hiring of an American actor each this season, both The Belfry and the Bastion probably have an exemplary record of using both Canadian talent and scripts.

(The Bastion opens the second of its Canadian mainstage productions, Joanna Glass' *Artichoke* tonight.)

**IN SHORT**, the council's guidelines contained in the recent position paper all say one thing—Canadian theatre by Canadians.

"The new recommendations, like other (Canada) council policies must be interpreted in light of the council's ongoing commitment to excellence. The council does not intend to stage Canadian works of poor quality, nor to deny funding to theatres whose mandates specifically exclude Canadian plays."

**BUT SAID** the council's new chairman, Mavor Moore, "In a time of tight priorities to the development of the arts in Canada by Canadians," the recommendations do not represent a policy of exclusion but of inclusion, he emphasized; they recognize that the development of Canadian talent is the council's first responsibility.

Not surprisingly, the Canadian Actors Equity Association was one of the first groups to applaud the council's guidelines particularly as they apply to the thorny question of Canadian theatres hiring non-Canadians. The actors' union has angered theatre producers on several occasions by blocking the hiring of outside talent for Canadian productions.

**AT ALMOST** the same time that the council was issuing its guidelines, Equity was tangling with the National Arts Centre over the use of an Australian actor. Equity was allowing it only if the NAC hired an additional Canadian actor to understudy the Australian.

The relevant clause in the guidelines for Equity is concerned with the hiring of non-Canadians.

"As there is no wish to cut the Canadian theatrical community off from the beneficial effects of working with non-Canadian artists, it is hoped that the initial contacts could be in the form of guest and associate status."

Not surprisingly the Equity council recently endorsed the statment.

*John Krich and Lally Cadeau from Artichoke at The Bastion*

## The Arts

### Chit Chat

Victoria Symphony's new conductor **Paul Freeman** set a dizzy pace over the past week holding auditions for West Coast musicians in Victoria. He does the same thing soon in Toronto . . . **Don Johnston** is no longer manager of Kaleidoscope Theatre. Artistic director **Liz Gorrie's** husband **Colin** has been named interim manager of the childrens' theatre company which is said to be on the line again financially. But then what theatre company isn't these days . . . Pearson College's **Edgar Samuel** put together a good show for **Prince Charles** during his visit there Monday. The college gave the show a dry run for its Metchosin neighbors Saturday but plans to bring it into Victoria were scuttled when the college couldn't find any theatre space . . . onetime Belfry manager **Richard Brownsey**, now with Vancouver's Anna Wyman Dance Theatre, appears to heading up along with his counterpart at the National Ballet the recently formed Canadian Association of Professional Dance Organizations . . . with all those bicycles on stage for *Spokesong* you'd think the production now at The Belfry would have had its share of flat tires by now. Apparently not, says manager **John Linfield**, who already is predicting that the show will be held over . . . a Toronto art school has come up with a great idea to raise money in these days of dwindling social status and Canada Council grants. It has created something called Other Kingdom (O.K.) and for a mere $150 you can be declared a prince or a duke or duchess for $1,000 of O.K. The role of Postmaster-General can be had for 17 cents. The reason for all this according to Three Schools director John Sime is that the school feels it "could do much better by seceding and then applying for foreign aid" than relying on support from Canada Council.

### Datebook

**The Scribe** is off to New York (yes, he will give your regards to Broadway) for 10 days and has prepared an abbreviated list of arts events. It's strictly take your chances, you understand.

UVIc student pianist **Yvette Liem** is in concert Friday night at the recital hall with a program of works by Beethoven, Debussy, Liszt, and Rachmaninoff among others.

The symphony concludes its major concert series Sunday afternoon and Monday night with conductor **Glen Fast** and guitarists **The Romeros**.

**Moira Anderson** stars in *A Scottish Fancy* Monday night at the McPherson.

Symphony concertmaster **Derry Deane** is in concert April 13 at Craigdarroch accompanied by conservatory faculty member **Kathleen Solose**. The program includes works by Mozart, Brahms, Webern and Schubert.

**Peter Mannering**'s Four Seasons Musical Theatre opens its last children's production *The Sleeping Beauty* April 14 at the McPherson. It plays weekly there through the end of the month.

Kaleidoscope Theatre and the symphony collaborate on something called *Kaleidophonics* for two performances daily April 16 through the 20th at First United Church.

DENTURE PAIN?
Anbesol relieves denture pain fast. Cools, soothes and helps prevent infection.

LIGHTING
FIXTURES AND SWAGS
sun dial
479 Burnside Road East

VIENNA DIRNDL SHOP
Easter Sale
GROUP OF BLOUSES UP TO ½ OFF
1306 GOVERNMENT
4-6

A Sell-Out Last Time!
New Stock Just Arrived

HANDCUT PINWHEEL STEMWARE
Just in Time for Easter Entertaining or Giving.
THESE ITEMS AVAILABLE:
Liqueur Sherry Wine
Cocktail Tumbler Brandy
Footed Juice Old Fashioned Plate
Set of 6 in factory pack. 17.99 OR $3.95 EACH
Goblet Sherbet
Champagne Pilsener
Set of 6 in factory pack 22.25 OR $4.95 EACH

Personal Shopping Only
Sorry, No Gift Boxes or Wrapping
ROSE'S LTD.
JEWELERS
3-30 1317 DOUGLAS ST.

SAVE ON OUR SPRING SPECIALS
MEN'S SHOES
FLORSHEIM

Brown is beautiful and we have 5 styles of brown leather slip-on by Florsheim SALE — Regular Price to 79.95 — size range 7½ to 12D (some B's available) — not all sizes in each style. Each has full leather sole with non-slip rubberized heel. Shop early for best selection, now at this great sale price.

A classic burnished finish in black or brown leather on this eyelet dress shoe from Florsheim. The famous Goodyear-Welt sole construction gives solid wear from the all leather sole. We have sizes 8-13 D and 8-10EE in both colors. Regular Price 69.95 — now at this great sale price—

SALE PRICE 41.95

KAUFMAN — CASUAL —
NORTH STAR

A soft cushiony in-sole — sole construction provides walking comfort in this lightweight lace casual from Kaufman. Brown suede leather in sizes 7-11 D. Regular price is $27.95 — now at this excellent sale price.

SALE PRICE 18.95

Dark brown leather sets off a unique sole design, which, when combined with a strong arch support gives comfortable casual wear. Great with cords or jeans. Size range 8-11 D (also available in 3, 3½, 4, 5, 5½, 6 and 6½ for the young folk). Regular price 29.95 — now at this great sale price.

SALE PRICE 21.95

OAK BAY VILLAGE SHOES
2238 OAK BAY AVE. 598-3031
CHARGEX
HOURS 9-5:30 MON.-SAT., OPEN FRI. 9-9

WESTERN EXPRESS
WINNING NUMBERS
FOR WINSDAY APRIL 4, 1979
$100,000.00
WINNING NUMBERS

| SERIES NO. | | TICKET NUMBER | | | | |
|---|---|---|---|---|---|---|
| 1 | 2 | 5 | 4 | 8 | 2 | 7 |
| 2 | 1 | 1 | 7 | 3 | 4 | 1 |
| 0 | 9 | 1 | 0 | 6 | 4 | 1 |
| 1 | 6 | 1 | 0 | 3 | 1 | 5 |
| 1 | 5 | 9 | 9 | 6 | 7 | 8 |

If the last five, four or three digits on your ticket are identical to and in the same order as these winning numbers above, your ticket is eligible to win the corresponding prize.

| | |
|---|---|
| last 5 digits WIN | $1,000 |
| last 4 digits WIN | $100 |
| last 3 digits WIN | $25 |

NOTE: All cash prizes up to and including $1000 may be cashed at any branch of the Canadian Imperial Bank of Commerce only in British Columbia, Alberta, Saskatchewan, Manitoba and the Yukon.
In the event of discrepancy between this list and the official winning numbers list as certified by the auditors of the Foundation, the latter shall prevail.
Western Canada Lottery Foundation
Don't throw your April 4 tickets away.
They're still eligible for the April 11 Bonus Prizes.

Hip Hip Hooray!
April 4 and April 11 tickets eligible for April 11 BONUS PRIZES.
April 11 BIG BONUS PRIZES

$500,000.00 EXTRA IN CASH PRIZES
TOTAL OF 100 BONUS PRIZES OF $5,000.00
APRIL 4 and APRIL 11 Western Express tickets are eligible for a total of 100 extra bonus prizes of $5,000.00 to be drawn Winsday April 11.
APRIL 4 and APRIL 11 Western Express tickets will bear an additional seven digit number shown above. Simply match this number to the one hundred drawn on April 11 and win $5,000.00.
Tickets only $1.
WESTERN EXPRESS
WHERE WESTERNERS WIN ALL-WAYS.

# Marriage MESS can be conquered

BIRMINGHAM, Ala. (UPI) — If you and your spouse spend Sunday afternoon asking each other what you want to do and then do nothing, you may be troubled by what two marriage counsellors dub a Marital Environment Slump Syndrome, or MESS.

Robert P. Travis and his wife, Patricia, work together as marriage counsellors in the department of psychiatry at the University of Alabama in Birmingham. They said they developed the concept of MESS after hearing hundreds of couples repeat the same three complaints: they don't spend enough time with each other; don't communicate; and don't enjoy sex.

"This came up so often that we began thinking about that Marital Environment Slump Syndrome," Travis said. "Everybody had a relationship before they married, and something happens to that relationship when people get married."

Before marriage, couples talk, touch, laugh and find ways to spend more time together, Mrs. Travis said. But often they get bored and frustrated with each other after they're married "because they stop doing those things that made them want to be together for a lifetime," she said.

"The myth is, 'We're married now. We don't do those things anymore,'" Travis said. "We're saying you can't take the relationship for granted."

They wrote an article on the problem that appeared in the March issue of *Cosmopolitan*, and their book, *Vitalizing Intimacy In Marriage*, is due for publication in July. They concluded couples need not fall into a slump, and those who have fallen need not stay in a slump.

Travis said they suggest couples begin by setting aside a time each week to talk about each other instead of what he called "the maintenance issues" of bills, children and the daily routine.

"The only way to break that habit is to practice being on a here and now basis ... to talk about their desires and wants," he said.

"Once couples do that," Mrs. Travis said, "they say once a week is not enough."

She said a good way for couples to talk is to begin sentences with an honest "I" instead of an accusing or questioning "you." For example, she said a wife might ask her husband, "Do you think we should invite the Smith's over?" when she really means "I don't want the Smiths over."

She said emphasizing the "I" isn't as selfish as it may sound.

"In a sense it's selfish, but it's more selfish to expect your partner to second guess" what you want, she said.

Travis said they also counsel couples not to separate their "sex life" from the rest of their life.

"What we try to do is talk about intimacy as opposed to sex," he said. Couples fall into the habit of thinking every gesture of affection is a signal to perform, he said. They begin to feel obligation instead of anticipation, he said.


## HELP!

**We still need a nice home. The lady who was going to take us could'nt.**

**WE ARE 3 ADORABLE SPAYED FEMALE HOUSECATS**, Mother and 2 Daughters. (Nipper, Spook and Patch). Our parents are going to live in Hawaii and we don't want to go into quarantine for four months. We are good company, lots of fun and come complete with tree house, baskets, collars, food, all shots, etc.

**WE NEED A GOOD HOME TOGETHER SO PLEASE PHONE AS SOON AS POSSIBLE 382-6824**


## TODAY'S CROSSWORD PUZZLE

UNITED Feature Syndicate

ACROSS
1 Dutch artist
5 Brews
9 Inlet
14 Shrub
15 Confined
16 Bast fiber: Var.
17 Private eye
19 Clears
20 Join in
21 Still
23 Poker term
24 Connie —
27 Hammer part
29 Reel in
31 Entertains
35 Taxi
37 Light parody
39 Houston ballplayer
40 Burden
42 Detecting device
44 Wicked
45 Guardian spirit
47 Whole
49 Simian
50 Endured
52 French painter
54 Orioles or Blue Jays
56 Cigars
59 Flunk
62 Blemish
64 Factory
65 Wrinkled
67 Mounts: 2 words
70 Debate
71 Oil: Prefix
72 Vegetable: Var.
73 Teary
74 Sever
75 Views

DOWN
1 Hell
2 Regarding
3 Street cleaner's foes
4 Garment part
5 Fitting
6 Wreath
7 Deadly sin
8 Soak
9 To and —
10 Orientals
11 Presage
12 Lease
13 —, dem and dose
18 Ships' complements
22 Asian holiday
25 Bites
26 Nose
28 Eon
30 Giver
32 — — with: Disagreeing
33 Journey
34 Filet of —
35 Anthracite, e.g.
36 Ms. Pavlova
38 Dooms
41 Square an account: 2 words
43 Rave
46 Robert E. —
48 Nooses
51 Dike
53 Arctic abodes
55 Superior
57 — nous: Fr. phrase
58 Arcades
59 Crack
60 Yorkshire river
61 "Picnic" author
63 Control
66 African ruler
68 Males
69 Pea holder

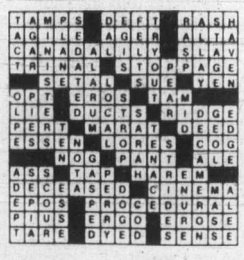

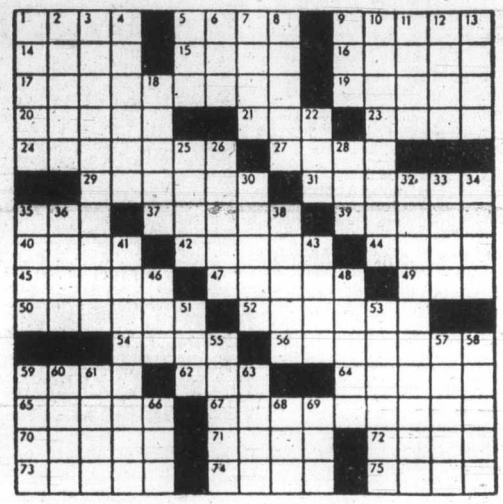

## ANN LANDERS

**Dear Ann Landers:** I was a virgin until I was 17. Then I met Rick. We went together several months and he talked me into "proving my love" — you know the old line.

Well, I was crazy about the guy and didn't want to lose him, so I gave in. Two months later, Rick dropped me for another girl. It took me a year to get over him. Eventually I met a terrific person and that's what I am writing about. Whenever I run into Rick he gives me a sexy wink. I know what he's thinking and it makes me very uncomfortable.

What I remember most about our love affair was that I was always scared I would get pregnant. Like so many dumb kids, we had the idea that any attempt to prevent pregnancy made our relationship "cheap" and unnatural.

Now that I am really in love and planning to be married, I realize that virginity can be a woman's most precious gift. I'm ashamed for having laughed at the idea and letting Rick sell me off of it.

My question is, should I tell my mature, highly-principled fiance about Rick before we marry? Or should I live in fear that the guy with the sexy wink will one day brag about his conquest and do me in? — **No Name Please, Just Sorry**

**Dear Sorry:** If your fiance is as mature and highly-principled as you say, he won't ask. Any woman who volunteers this kind of information is foolish. Such confessions might be considered good for the soul (some people call it "clearing the air") but my mail tells me it can be a time bomb that could explode later and destroy a relationship.

## THE ACES® IRA G. CORN, JR

*"In youth the days are short and the years are long; in old age the years are short and the days are long." -- Panin*

In today's elusive game, declarer is in for a long day if he fails to time his play to best advantage. The key to success is to time the ruffs so as to have the vital entry when it is needed.

Dummy's club queen goes to East's ace and a club return goes to declarer's king. If declarer now ruffs his third club, the hand is destined for defeat.

After ruffing the third club in dummy, declarer cashes his top trumps and spends dummy's two top hearts. A heart ruff fails to break the suit evenly and success is now dependent upon good luck in diamonds.

A low diamond is led to dummy's 10 and East's queen and a diamond return settles the issue. Declarer loses two diamonds, a club and a trump and the game is one down.

To make the game, declarer must postpone his club ruff after he wins the club king. Instead of ruffing, it's best to cash two high trumps and the two top hearts. A heart is ruffed by declarer and West discards since he cannot gain by an overruff.

Now it's time to ruff a club for that extra entry to establish dummy's hearts. A second heart ruff establishes the suit (once again, West cannot gain by overruffing), and the diamond ace provides the last entry to cash the long heart.

The defense gets a trump, a club and one diamond, but declarer has the momentum to cash 10 tricks and his vulnerable game.

NORTH 4-4-A
♠ 10 4 2
♥ A K 8 5 3
♦ A 10 4
♣ Q 7

WEST
♠ Q 9 8
♥ 9 2
♦ K 9 8 3
♣ J 10 9 2

EAST
♠ J 6
♥ Q J 7 4
♦ Q 7 5
♣ A 6 5 4

SOUTH
♠ A K 7 5 3
♥ 10 6
♦ J 6 2
♣ K 8 3

Vulnerable: Both. Dealer: North. The bidding:

| North | East | South | West |
|---|---|---|---|
| 1 ♥ | Pass | 1 ♠ | Pass |
| 2 ♠ | Pass | 4 ♠ | All pass |

Opening lead: Jack of clubs.


BUY DIRECT FROM
GREGGS
FURNITURE MANUFACTURERS
GET THE BEST PAY LESS FOR IT!
HAVE YOUR SUITE
CUSTOM-MADE
and save yourself $180!

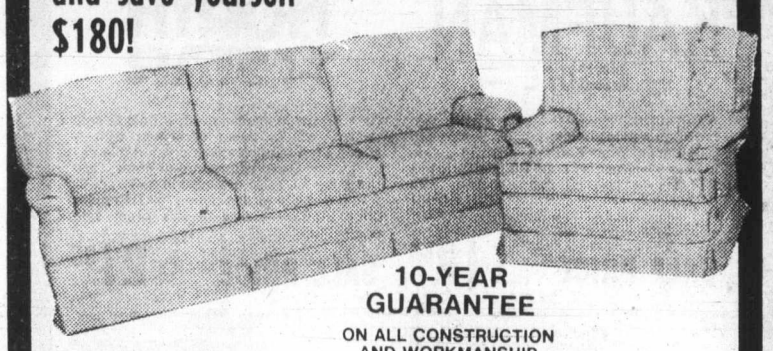

10-YEAR GUARANTEE
ON ALL CONSTRUCTION AND WORKMANSHIP
Our Most Popular
Traditional & Colonial Styles
Hundreds of fabrics to choose from: Nylon, Florals, Plains, with attached or loose pillows. Special reduced price
SAVE $180
$995

TRADE-IN TIME NOW AT GREGG'S
Get $50 for your old mattress unit!
$25 for your mattress. $25 for your box spring
AUTHORIZED DEALER Scotchgard FABRIC PROTECTOR DEALER
MATTRESS & BOX SPRINGS
LATEX RUBBER
3'3" SIZE
REGULAR SIZE
QUEEN SIZE
KING SIZE
EASY CREDIT TERMS!

Get Re-Upholstering Done
NOW . . . Thousands of Fabrics to choose from!
Including Famous Name Manufacturers such as Sanderson, Citex, Woeller, Collins and Aikman LaFrance and Many More.

EASY CREDIT TERMS AVAILABLE
● 30 HIGHLY QUALIFIED PEOPLE TO SERVE YOU
ALL WORK GUARANTEED
● FREE ESTIMATES ●
YOU ARE INVITED TO BROWSE THROUGH OUR NEW FURNITURE FACTORY. SEE YOUR FURNITURE BEING MADE!
GREGG'S FURNITURE MANUFACTURERS (VICTORIA)
2300 DOUGLAS ST.—388-7365
OPEN FRIDAY NIGHT 'til 9:00 P.M.



John McMaster
EASTER
Specials . . .
LADIES COATS
by POSLUN and other national brand names
20% to 30% OFF
LIMITED STOCK — SHOP EARLY FOR BEST SELECTION
1012 FORT ST. 384-4712



$1 SALE
Buy 1 Article at the Regular Price and Buy a 2nd Article up to the same Value for only $1
See our special selection of 100% wool kilts, $5 ea.
Broadway FASHIONS
In the Counting House
383-5041
All Major Credit Cards Accepted
1005 BROAD STREET
Easy downtown parking Eaton's Parkade 4-6



THIS IS YOUR OAK BAY RECREATION CENTRE ENJOY IT!



CLOSE-OUT! SALE CLOSE-OUT!
$must raise cash$
ALL STOCK MUST GO
ALL ½ PRICE!
We Still Have a Good Selection of Styles and Sizes in
BOOTS, SHOES and SANDALS
Open 9:30-5:30 Monday-Saturday, Friday 'til 8:00
LA' MODA IMPORTED SHOES
Phone 721-3422
mckenzie mall upper level
mckenzie and shelbourne
4-6



THE LAMP LIGHTER
Spring SALE
FLOOR and TABLE LAMPS
20%-50% OFF
10% OFF ALL FIXTURES & SWAGS
UP TO 50% OFF ON SELECTED FIXTURES
THE LAMP LIGHTER
760 JOHNSON at BLANSHARD
GROUP SHOPPING MALL
OPEN FRIDAY NIGHT 'til 9 P.M. 388-6717

MEDICAL

# Chauvinism label challenged

NEW YORK (UPI) — The nation's obstetricians and gynecologists this week were urged to fight allegations that "rampant male chauvinism" among doctors is the motivation behind many of the 774,000 hysterectomies performed in the United States annually.

The challenge, at the annual meeting of the American College of Obstetricians and Gynecologists, came from Dr. Martin L. Stone, the group's new president and a professor at State University of New York at Stony Brook.

Speaking of the notion among some female health care consumers of "rampant male chauvinism among physicians," Stone said:

"Implicit in this idea is the belief that unknowing, unsuspecting women are being taken advantage of by their gynecologists.

"Before we sell our patients short on intelligence and assume that the public follows doctors' recommendations for surgery because no one knows enough to object, you should be aware of this:

"Women physicians and physician's wives, surely a group that would not submit to surgery unless they were convinced that the benefits outweighed the risks, expense and suffering involved, have higher rates for hysterectomy than women overall.

"For doctor's wives, the rate exceeded 50 per cent at age 65 compared with the national rate of 33 per cent."

Stone, "concerned with the eroding image" of the gynecologists and obstetricians, said:

"We must take the offensive against those who accuse us of doing unnecessary surgery.

"And against those few who do unnecessary surgery, we must prove that peer review is an effective means of identifying — and eradicating — the non-professional practioner who over-treats, over-charges, and, left unchecked, overly-condemns an entire profession."

Peer review refers to a review of surgery by fellow doctors at specific hospitals. Doctors in charge of surgery look for needless or sloppy surgery by their colleagues.

—CP

### Early victim

**Mary Ballantyne, 15-year-old Ottawa high school student, must take up to 9 aspirin a day to keep pain and inflammation of arthritis under control. Mary was recognized as arthritis victim, which is commonly thought to affect only older people, when she was 18 months old.**

## Your Good Health

**Dear Dr. Ruble:** I have been flat on my back for a month now. My doctor thinks I have a slipped disc between the L-4 and L-5 vertebrae. I have very minor pain. I do not want to go through a myelogram or the surgery. Is there medicine or other treatment, such as massage, traction, heat, special exercises? Is the surgery very dangerous? Please comment. — **B.W.**

There are some contradictions in your letter. If the pain is "very minor," why have you been laid up for a month? Does that mean you get the pain only when you are up and around? No one relishes the idea of surgery, but any problem that immobilizes a person for this length of time requires some additional treatment.

Vertebrae are the sections comprising the spine, and the L-4 and L-5 (lower spine) sections are chief trouble spots. In fact, they are the site of about 90 per cent of all spinal disc problems. Most disc disorders can be treated conservatively — as with rest on a firm mattress, traction, heat, and gradually increased exercise. This is the treatment tried first. But if none of it works and if the pain persists, then surgery must be considered, especially if there is nerve damage. The object is to relieve the pressure on the nerve caused by the disc protrusion.

You express some concern, too, about the myelogram. That is a special kind of X-ray of the spine. The pictures are made after special dye has been injected into the spinal canal. It provides a nice contrast for clear pictures and is done to confirm suspicions and to locate the precise problem area before surgery. It must be done. It rarely causes any problem.

So if other treatment has failed, you would do well to consider the surgery. If you have doubts about the need for it you can seek a second opinion.

**Dear Dr. Ruble:** A year ago I used a household disinfectant for a douche. I had a bad burning. My doctor gave me cream to apply and said I would be OK. How long does this problem last? — **Mrs. G.B.**

I assume you've had sufficient scolding by now. Household cleaning solutions are fine for sinks and floors, but have no place inside the body or for any hygiene purposes. The strong alkalis and acid solutions are terribly irritating, especially to the delicate internal skin. A horrible burn, which will result, takes a long time to heal. Scarring and stricture (tightening) of tissue may result, especially if the burn is deep.

I suspect you used this accidentally. I certainly hope that was the case. Continue using the creams and be examined again to assure that healing is progressing. Also, look into the problem that prompted you to use the disinfectant in the first place.


Apr. 4 and Apr. 11
WINSDAY
tickets good for
April 11
BIG BONUS PRIZES
TOTAL OF 100 OF $5,000.00 EACH

maggi's
of Colwood Corners is having a Sale!
20% OFF
DRESSES & SUN-DRESSES
by
MALIA OF HONOLULU
Pure cotton 2-piece styles and sun-dresses.
Also a selected group of other better quality summer dresses and sweaters!
maggi's distinctive clothing
Next to the Hi-Way Supermarket
310 Goldstream Ave. 478-6614
4-1

APRIL: THE MONTH of ABALONE
SAVANNAH SALAD 11.95
ABALONE and FILET MIGNON
IRMA'S HOMEMADE ICE CREAM
BEVERAGE
ESCARGOT Deep South
SAVANNAH SALAD 15.95 per person
PHEASANT au CHAMPAGNE BOUQUETIERE (for two)
SPANISH COFFEE
MARKET SQUARE
Lunch from 12 Dinner 6-11 Jazz Nightly with Louise Rose
Royal Dress Required
ANNOUNCING: We are now open for dinner Sundays from 5-10
STEWART'S

SANT DARSHAN SINGH JI
All are welcome to share in a Satsang meeting on the Teachings of the Living Master of **Surat Shabd Yoga**, the yoga of the Inner Light and Sound Current.
A discourse, slides and question period will be presented by a representative of the Master.
NO DONATIONS.
VICTORIA
Fri. Apr. 6—7:30 p.m.
James Bay Community School
140 Oswego St. 381-5859
VANCOUVER
Sat. Apr. 7-7:30 p.m.
2582 West Broadway
574-7623
Further info:
T. S. Khanna
8807 Lea Lane
Alexandria, Va. 22309
and
Juaneva Smith
Gen. Del. Quathiaski Cove
Quadra Island, B.C.
V0P 1N0

GAZZOLA TILE
1020 HILLSIDE
386-8551
6"x6" DECORATIVE WALL TILE 89¢ sq. ft.
"Italian ceramic our specialty"

SUBURBAN
LEASING
LEASING IS FOR LADIES, TOO!
If you need a second car for the household or a car for business, talk to a full-service dealership about leasing. WE OFFER:
1. A WIDE AND VARIED SELECTION OF VEHICLES TO CHOOSE FROM.
2. FREEDOM OF PERSONAL SAVINGS AND CREDIT BY USING OUR MONEY TO BUY YOUR VEHICLE.
3. FULL MAINTENANCE COVERAGE FOR TOTAL CAREFREE DRIVING.
4. PERSONAL ATTENTION FROM A DEALERSHIP THAT CARES ABOUT YOU AS A CUSTOMER.
Call ROD McGREGOR
for personal and professional attention.
Ford LEASING SUBURBAN Motors Ltd.
Dealer Lic. D000863A
Marquis .. Monarch .. Zephyr .. Bobcat .. Fiesta .. Capri
Lincoln .. Cougar .. Ford Trucks .. Safe Buy Used Cars
3377 DOUGLAS at SAANICH RD. 386-6131

FOOD FOR THOUGHT . . .
BY DANIEL RIGOLLET
Executive Chef
Little meatballs for a party? Form small meatballs, then firm them and brown in a hot oven. Chill. Heat at party time in your favorite sauce, anything from cream of mushroom soup or spicy tomato gravy to elegant wine sauce.
Good news for shrimp lovers (and doesn't EVERYONE love shrimp cocktails and broiled scampi?) — major food manufacturer is going into the shrimp-farming business. Supposed to yield up to 100,000 pounds per acre.
Ordinary cream cheese looks — and tastes — elegant when it's "frosted" with inexpensive lumpfish caviar. (Be sure to drain caviar first.) Garnish with green onions and chopped eggs, and serve with black bread or toast.
Popcorn ISN'T junk food! Delicious snack is only 55 calories per cup, and good for you, too. Watch out for that butter, though.
Probably the ultimate in banana splits: top rum raisin ice cream with halved bananas sauted in butter and sugar and flamed with rum.
The ultimate in fine eating — a delicious meal at the Parrot House Restaurant. Join us soon — you deserve a treat.
AT THE TOP OF THE CHATEAU VICTORIA HOTEL
740 Burdett
The Parrot House Restaurant
For Reservations Phone 382-9258
4-6

MAYFAIR
Where Spring is happening
the whole family will enjoy watching
Fashion FOCUS
a parade of beautiful spring clothing for every age group
FRIDAY APRIL 6TH —7 P.M.
SAT. APRIL 7TH — 2 P.M.
Music by JAMES PIANO & ORGAN
See all the "in" fashions to suit the whole family for Spring and Summer. Casual and dressy styles for Guys and Gals, Moms and Pops. See them all at Mayfair.
OPEN TIL 9 P.M.
Wed., Thurs., & Friday.
MAYFAIR SHOPPING CENTRE
The Community's Meeting Place
4-6

SPRING SPECIALS
From the store with more for your garden!
GARDENING BOOKS "The Good Life" Series Reg. 1.95 Special 1.49
FERTILIZER 20-kg. 6-8-6 Reg. 7.80 Special ..... 5.30 While They Last
LANDSCAPE ROCK 22.7 Kilograms Reg. 3.45 Special 2.49
COARSE PEAT MOSS 4-cu.-ft. Reg. 9.95 Special ..... 8.50
We Still Have a Good Selection of ORNAMENTAL TREES
Catalpas, Flowering Cherries, Plums, Magnolias, etc. From ..... 14.95
ROSES A good selection of Hybrid Tea roses and some climbers. 4.39 and 5.95
VEGETABLE PLANTS
Onions — Sweet Spanish, Autumn Spice, Red Globe; Lettuce, Cabbage, Cauliflower, Brussel Sprouts Tray ..... 89¢
PERENNIALS
Arabis, Aubretia, Doronicum, Yellow Alyssum, Shasta Daisies. Reg. 99¢ ea. SPECIAL ..... ea. 79¢
RHODODENDRONS
Assorted varieties. In gal. pots. Reg. 2.59 SPECIAL ..... 1.89
SNAPS
Madame Butterfly, Rockets and Dwarf varieties. Tray ..... 89¢
4-6
Buckerfield's LIMITED
'the growing people'
Specials April 6, 7, 9
VICTORIA STORE
OPEN 8:30-5:30
LOTS OF FREE PARKING OFF FISGARD
506 PANDORA
Personal shopping only. No Delivery of Specials

Kelly's Stereo Marts INTRODUCES

FUJITSU

TEN

Experience a New Level In Car Stereo Sound!!

"FUJITSU TEN DP 620S1"

AM/FM STEREO RADIO CASSETTE PLAYER

10 watts — frequency response — 50 to 10,000 HZ — Wow & Flutter 0.03% or better (WRMS) — speakers SSB 6863 — input power (max) 20 watts — frequency response 50 — 20,000 HZ.

269.95

Monthly payments available O.A.C.

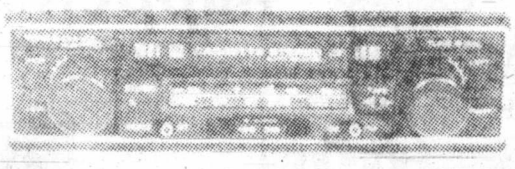

FUJITSU TEN DP 640S1 AM/FM STEREO RADIO

Auto reverse — cassette player — 10 watts — frequency response 50-10,000 HZ — wow and flutter 0.3% or better (WRMS)

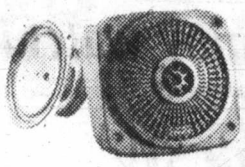

FUJITSU TEN SSB 8G4 Input power (max) 20 watts — frequency response 50-20,000 HZ.

299.95

Monthly payments available O.A.C.

No Payments 'til August 1st

4-6

Kelly's Stereo Marts

OPEN WEEKNIGHTS 'TIL 9 P.M. 728 YATES 388-5502

FEATURE

# It's year for children to speak

MONTREAL (CP) — The news media should help children to make their thoughts heard during International Year of the Child, says child psychologist Dr. Lee Salk.

"How would women have felt during International Women's Year if gynecologists, fashion designers and other 'experts' had talked about women without women themselves having the opportunity to speak?" he asked.

Speaking here recently at a conference on children with learning disabilities, Salk said the Year of the Child should serve to change people's attitudes toward children.

"People must realize that children are not just short, irresponsible people who need to be dictated to," he said. "They must listen to how kids feel and respect the dignity of children."

Salk, who teaches psychology to medical students at Cornell University in New York City, has written several popular books on raising children, as well as a column in *McCalls* magazine, said he decided to become a child psychologist when he was 10 years old.

He felt adults did not deal with him honestly as a child and whispered in his presence, thinking he didn't understand. "When I piped in my opinion in family discussions, I was considered 'cute'," he said.

The International Year of the Child is an opportunity for people to become more aware of the ways children are exploited, Salk said.

Children are often used politically.

"When a politician kisses a child we smile, thinking what a warm and compassionate human being he must be to promise to improve schools or do something about child abuse," he observed. "But he should be made to follow through on these promises."

The psychologist noted the poor quality of many products for children, such as television programs and toys, indicates these industries lack respect for children.

Children also should get respect at school, he said. "A teacher has no right to demean a child and this can be more harmful than physical abuse.

"I'm appalled when I walk into schools and hear the way teachers yell at kids. I once heard a teacher scream at a child who had done nothing more than answer a question incorrectly: 'you're so dumb, I just don't know how your parents put up with you'."

Teachers should be evaluated by the children, he suggested, and school boards should get rid of those who teach because of the benefits that go with the job but who don't like children.

Salk pointed out some children never learn what respect is.

"Kids demand discipline," he said. "And you don't always have to give in to them. But you can give them options and allow them to make choices within a certain framework.

"We can encourage children to be independent, to internalize values and to handle freedom," he explained.

If strong family ties are encouraged and children learn to handle freedom and not just to follow rules and regulations, they will not be as likely to be attracted by substitute families, such as gangs or religious cults, said Salk.

To gain the protection of these groups, kids must give up the freedom they have never learned to cope with.

Need New Drapes?

Bargains galore on in-stock fabrics. Save up to $8.00 per yard on mill sell-out. Drape any room in your home. Sheers, poly-acrylics, polyesters, brocades, etc. Must be seen to be appreciated.
*We make or you make.*
7-day delivery for custom sewing. On a purchase over 20 yards, we measure and install FREE. We have linings, rods, tie-backs, wood pole-parts and everything you need. MOBILE DRAPE STORE SHOW-ROOM

*or call us to your door . . .*

For personalized in-home service under your special light conditions and to complement present decor. Complete homes a specialty — offices, apartments too! We'll measure, make, install!

Model MOBILE DRAPE STORE Ltd.
3450 QUADRA ST. 386-1259

3-27

## Bulletin Board

The Imperial Order, Daughters of the Empire (IODE), Municipal Chapter of Victoria, installed new officers for 1979-80 at a luncheon meeting held last month at the Princess Mary Restaurant. Officers are: past regent, Mrs. N. Turner; regent, Mrs. R. Hambly; first vice-regent, Mrs. E.W. Craig; second vice-regent, Mrs. T.H. Hutchinson; secretary, Mrs. H.A. Wigzell; treasurer, Mrs. B. Bett; membership, Mrs. H. Barnes; education, Miss C.F.M. McNab; public relations, Mrs. N. Turner; services, Mrs. J.R. Hamilton; echoes, Mrs. E. Lowthian; citizenship, Miss G. Rae; standard bearer, Mrs. A.J.T. Laundy.

### BRASS CHOIR

The 25-member Brass Choir and Percussion Ensemble from Walla Walla College, Washington, will give two public concerts while visiting the Victoria area. They will perform at 11 a.m. Saturday at the Sidney Seventh-day Adventist Church, Resthaven Drive, and will give a secular concert at 7:15 p.m. Saturday at Blanshard Elementary School.

The choir won recognition performing in Romania in 1978 and have been invited to play at two of Europe's famous conservatories, Warsaw and Cracow, in December.

It's really Some Place!
Recreation Oak Bay

### VOLUNTEERS

Citizen Advocacy needs volunteers to work with mentally, physically and emotionally handicapped people. For information phone 388-4244.

### NEW HORIZONS

James Bay New Horizons Society meets at 10 a.m. today at 234 Menzies Street. Captain Bruce Boreham will speak on *Canadian Curling*.

### HEARING

Hard of Hearing Club meets at 7:30 p.m. today at 1947 Cook Street. Parking lot entrance off Pembroke Street. All with hearing problems welcome.

JEWELLERY APPRAISALS
G. W. Frank Gem Labs Ltd.
720 YATES 385-3021 385-8841

### BOUTIQUE

New-To-You Boutique will hold a sale from 10 a.m. to noon Saturday in St. Matthias' Church Hall, 600 Richmond Road. Many new items available, coffee and muffins served.

### FLEA MARKET

Victoria Black People's Society open air flea market from 10 a.m. to 2 p.m. Saturday at 508 Douglas Street. Sale of collectibles, furniture, household goods, toys and much more. Refreshments available, all welcome.

### BAKE SALE

Ladies' Auxiliary, Army, Navy and Air Force Veterans, will hold a sale of bake goods and preserves Saturday afternoon at 1001 Wharf Street. Musical entertainment will be provided as well.

### LUNCHEON

Women Aglow Fellowship luncheon at 11:30 a.m. Tuesday in the Princess Mary Restaurant. Special guest is Minny Heslinga. Reservations necessary, please phone 477-3112 or 383-1453.

### REUNION

Moose Jaw reunion will be held from 3:30 p.m. May 5 at the Commons Building, University of Victoria. All ex-Moose Jawites please contact R. Bamford, 477-2547, or P. Snow, 386-7545.

### CONFERENCE

Effective remediation of language disabled people is the topic of a conference to be held May 12 at the Sheraton Villa Inn, Burnaby. Sponsored by the Vancouver Branch of the International Orton Society, a non-profit society founded in 1949 and dedicated to helping children with language disabilities, the conference will feature internationally recognized speakers on the subject. Registration from 8-9 a.m., followed immediately by program. Fee is $25 non-members, $20 for members and students.

### FRENCH CHOIR

The Choir of the *Faculte St. Jean*, University of Alberta, presents an evening of songs performed in French starting at 8 p.m. Sunday at the *Salle St. Jean Baptiste*, 307 Richmond Road. The 40-member choir will perform a variety of songs, both classical and popular. Tickets, $2.50 adults and $1.50 students, available at the *Club Canadien Francais de Victoria* office, 853 Caledonia Street, phone 383-5335.

### FICTION

Canadian Authors Association meets at 2 p.m. Saturday at Eaton's Government Street entrance, downstairs, for a fiction workshop. Newcomers welcome.

Meet and Hear

The Prime Minister of Canada

The Right Honourable Pierre Elliott Trudeau

Friday, April 6 — 12:15 p.m.

Centennial Square

or McPherson Theatre (if raining)

SPORTS-WEAR

Some slightly shop soiled.

up to 50% OFF

OLYMPIC SPORTS

1661 DOUGLAS ST.
4-7 388-6485

# Herb garden puts blush on top cuisine

By PHYLLIS HANES
Colonist-Monitor News Service

NEW YORK — Fresh herbs—dill, sage, rosemary and thyme—growing just outside the door in a kitchen garden, a treasure for the home cook, is an obvious impossibility for most hotel chefs.

But in a corner of the kitchens of the Waldorf-Astoria Hotel there is a spot of growing greenery that provides tender, green sprigs of dill for salmon and bass, fresh, sweet basel for tomatoes and chicken, sage for pork tenderloin, and chervil and parsley for herbed cheese souffles.

**IT'S ALL** done by applied hydroponics and high-intensity lamps in an efficiently designed, glassed-in room next to the huge, bustling Waldorf kitchens, which turn out more than 2 million meals a year.

While a chef harvests a crop of savory, the herb that enhances the flavor of beans, lentils, favas and soybeans, or the delicate chervil with its sweetish, subtly peppery leaves, live lobsters swim in a tank on the opposite side of the room next to the stoves, grills and ovens of the main kitchens.

**"UNTIL WE** started our herb gardens, the supply of fresh herbs, in cold winter months especially, was always limited, terribly expensive and of unpredictable quality," says the Waldorf's award-winning chef, Arno Schmidt.

The Waldorf has raised its own herbs for the past eight months.

"Now we are able to plan menus around the wide range of herbs we can grow fresh right here," said Schmidt, who serves on several national and international culinary boards and has written textbooks on cooking.

**"WE ALSO** keep in mind that menus must coincide with the harvesting schedules so that our herb supply is not exhausted."

Hydroponic gardening yields 5 to 10 times the amount of herbs that cultivation in earth does, according to Richard Cohen, president of Applied Hydroponics of Canada, the Montreal company that developed these modules, which are called Herb Market. The complete installation sells for under $1,000 and produces 20 to 60 ounces of fresh herbs a week.

**HYDROPONICS** is a soilless system for growing plants. Instead of soil, the plants grow in hadite, a gravel-like material wet with a nutrient solution of water and minerals. Less energy is directed to root development, and plants grow to maturity more quickly and can grow more closely together than in soil.

Because the yield is so much greater, many types of hydroponic systems, indoor and out, are in use in many parts of the world, growing vegetables, grains, greens and tomatoes as well as flowering plants. The Herb Market is the first one designed especially for growing herbs indoors.

Here are some of the Waldorf-Astoria recipes using french herbs, which were super when I tasted them at the press luncheon in the hotel kitchens and which I have made in my own kitchen at home with excellent results.

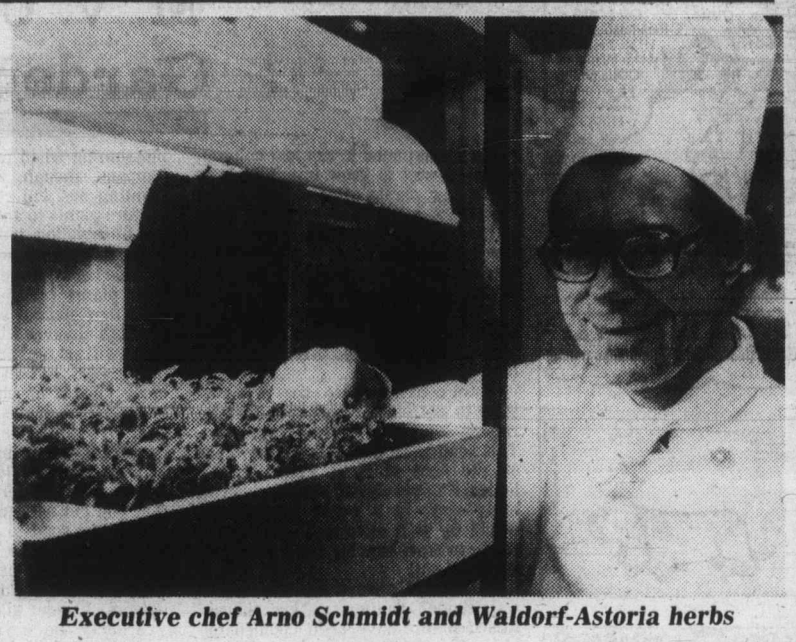

*Executive chef Arno Schmidt and Waldorf-Astoria herbs*

**PORK TENDERLOIN WITH SAGE AND APPLE**

2 pork tenderloins (14 to 18 oz. each)
2 large Delicious apples
1 tablespoon oil
2 tablespoons butter
1 tablespoon coarsely chopped sage
Salt and pepper to taste.

Rub meat and oil and some chopped sage. Season with salt and pepper. Roast in 325 degree F. oven for 45 minutes. Peel apples, core and slice thinly. Remove meat from pan, pour off most fat. Add butter to pan and place on stove. Add apples and cook, quickly 4 minutes. Add sage. Slice meat and serve on bed of cooked apples. Makes 4 servings.

**BROILED CHICKEN WITH BASIL**

2 whole chickens (two and one-half lb. split from back)
Fresh basil leaves
1 tablespoons chopped basil leaves
2 tablespoons oil
4 tablespoons butter
One-half lemon
Salt and pepper.

Push basil leaves under chicken skin where possible. Season chicken, rub with oil. Broil, skin up in very hot oven, 20 minutes or until skin is crisp and chicken is done.

Note: In gas ovens the chicken can be placed under broiler until light brown and then finished in oven. In electric oven broilers, the process can be done in one step.

Combine butter, chopped basil, lemon juice, salt and pepper. Cut chicken in attractive pieces and serve with basil butter. Serves 4.

**BEEF TIDBITS WITH SAVORY BEANS**

1 pound sirloin or tenderloin tidbits (cut in slivers 1 by ¼ inch)
One and one-half cups whole frozen string beans
2 tablespoons oil
2 teaspoons butter
1 teaspoon chopped savory
Salt, pepper to taste.

Heat the oil in skillet. Add meat and saute over hot flame rapidly until lightly cooked on all sides. Remove meat with slotted spoon to suitable service dish. Boil string beans in rapidly boiling salted water 3 minutes. Drain.

Add butter to skillet; add savory; season to taste; toss beans in butter herb mixture. Serve sprinkled over beef. Serves 4.

**ROAST CHICKEN WITH MUSTARD AND TARRAGON**

2 whole chickens (two and one-half pounds each)
One-half cup Dijon mustard
One and one-half tablespoons fresh tarragon leaves
2 tablespoons oil
One-half teaspoon chopped lemon peel
1 cup heavy cream
Salt and pepper to taste.

Push whole tarragon leaves under chicken skin on breast and thighs where possible. Chop remaining leaves coarsely (about 1 tablespoon). Truss chicken with kitchen twine and season to taste. Rub with oil. Place breast up in suitable roasting pan not much larger than chickens. Cover chickens liberally with mustard. Add 2 tablespoons water to pan and place in 350 degree F. oven. Roast 1 hour.

Put chickens on service dish, bone if desired. Carefully pour fat from roasting pan without disturbing encrusted pan juices. Add cream. Boil vigorously 5 minutes, stirring well. Strain sauce, add tarragon and lemon peel. Adjust taste. Serves 4.

# Nanaimo joins national food price fighters

TORONTO (CP) — Women Against Rising Prices (WARP), a group from Brampton, Ont., that began organizing weekly food boycotts five weeks ago, now has at least 12 chapters across Canada, a spokesman said this week.

Marie Seckler said in an interview that WARP has grown so fast that the women are seeking legal advice about becoming a more formal and organized group so money can be collected to publish a national newsletter.

**EVERY** week, the 10-member group names eight food items that supermarket shoppers are asked to boycott in the hope it will bring prices down.

But Mrs. Seckler, a community college teacher, said the boycott idea has become so popular that people from across the country have been sending money to the Brampton women.

The money, however, has been sent back because the women have no book-keeping and are unsure about their legal status.

**WARP** has grown so quickly that Mrs. Secker said she is unsure of the number of chapters that have sprung up in the last few weeks.

Among the cities with WARP groups are the Ontario communites of Brampton, Hamilton, Leamington, Mississauga, Ottawa, Kingston and Windsor as well as Halifax, Moncton, N.B., Regina, Montreal and Nanaimo.

Mrs. Seckler said that until this week the groups have been publishing the Brampton list of foods to boycott. The list this week was composed jointly by the Brampton and Ottawa groups.

**SINCE** the boycott started shoppers are taking a second look at supermarket prices, she said.

"People have been going into the stores like zombies. When people get used to buying certain things they don't look at individual prices."

The foods on the boycott list are mostly bulk items that take up space in the stores and upset store inventories when they are not sold quickly, Mrs. Seckler said.

**TOOTHACHE?**
**Anbesol** relieves toothache pain fast. Cools, soothes and helps prevent infection.

SUBURBAN
NEW For 1979
Choice of Twenty In Stock
Mercury
CAPRI

Created in the style of the Original Sexy European

1979 CAPRI 3-DOOR GHIA
In light chamois, with 2.3 litre 4-cylinder engine duraspark electronic ignition, steel belted radial tires, dural black remote control mirrors, pin stripes, sport wheel covers, bodyside molding system with dual accent stripes, all vinyl low back bucket seats, sport steering wheel, tachometer and trip odometer, deluxe sound package, light group, color-keyed carpeting, 3-speed automatic, power steering, power front disc brakes, electric rear window defroster, complete tinted glass. Stock No. 9-389.

6880.50
38 Mpg., Highway
23 Mpg., City

FORD Credit . . . FORD Service
MERCURY LINCOLN SUBURBAN Motors Ltd.
Marquis . . . Monarch . . . Zephyr . . . Bobcat . . . Fiesta
Capri . . Cougar . . Ford Trucks . . Safe Buy Used Cars
DEALER Lic. D000863A
3377 DOUGLAS at SAANICH RD. 386-6131

Quite Simply IT'S FUN!
at your Oak Bay Recreation Centres

This Easter...

You can go for a swim, play a little badminton, relax in a sauna, hop in a whirlpool, stroll by a waterfall, dine out every night, live it up at a disco, have a quiet drink in a garden, shop for almost anything imaginable, take in some of the most beautiful scenery around, and never even leave your hotel.

Four Seasons Vancouver
Easter Week-end Package
Only $40.00 per night
(double occupancy—minimum two nights)
Phone our toll free number:
Canada 800-268-6282
U.S. 800-828-1188
Ask for Sandy.
or ask your travel agent for our Easter Special.

SAFEWAY
Canada Safeway Limited
Weekend Features at SAFEWAY

Boneless
Beef Roasts
★ Bottom Round
★ Rump
Canada Grade ..... A lb. $1.99

Easy Bake Frozen
Bread Dough
White or 60% Whole Wheat
5 16-oz. loaves 99¢

Scotch Treat
Hash Browns
Frozen 2-lb. bag
3 for $1.00

Town House
Kernel Corn
Fancy Vacuum Packed
3 12-oz. tins $1.00

Town House
Assorted Peas
Fancy 14-fl.-oz.-tin
3 for $1.00

Cheddar Cheese Safeway Old Random Weights..... 10% off reg. price

All Purpose Coffee Koban Blue 1-lb. bag. $2.49

Lucerne
Butter
Limit of 4 per customer
1-lb. pkg. ..... $1.39

Lucerne
Ice Cream
Asst'd Flavours
2 litre ctn. $1.69

Mouthwash Listerine Antiseptic 1000 ml. Bottle..... $2.59

Powdered Detergent White Magic 2.4 kg box..... $2.49

Lucerne
Medium Eggs
White Grade A doz. 93¢

Truly Fine
Paper Towels
Assorted Colours 2 roll pkg. 89¢

Kraft Parkay
Margarine
3 lb. pkg. $1.79

Bel-air Frozen
Orange Juice
Minute Maid 16⅔ fl. oz. cont. ..... $1.19

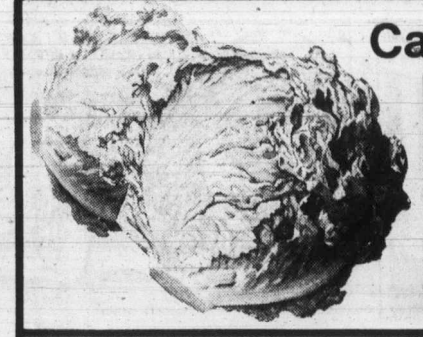

California Grown
Lettuce
No. 1 Grade
3 heads for $1.00

Prices Effective: Apr. 6th to 8th, Fri. to Sun.
In All Your Friendly and Courteous Safeway Stores
In Greater Victoria and Sidney
Sales in Retail Quantities Only
SAFEWAY
CANADA SAFEWAY LIMITED

MORGAN

FRED BASSET

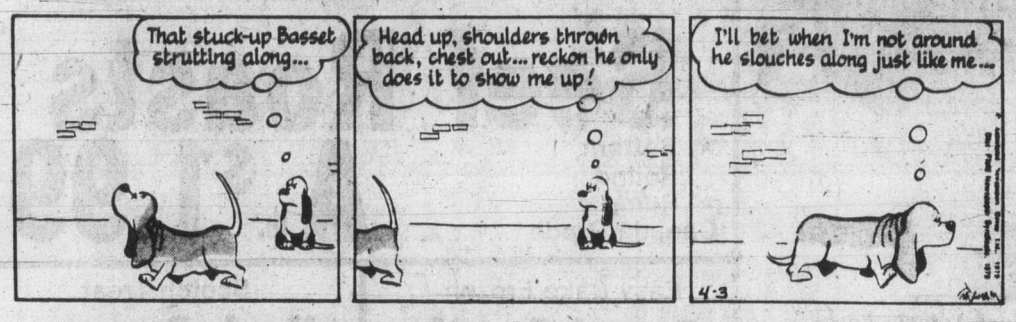


JUDGE PARKER

ARCHIE

RIP KIRBY

BLONDIE

MARY WORTH

HI and LOIS

KERRY DRAKE

MOMMA

# M. V. Chesnut's Garden Notes

As I mentioned in my last column, the easy way to grow tomatoes is to buy a few plants after all danger of frost has lapsed and simply bung them in the ground. However, there are a few solid advantages — especially if you are experimentally minded — in raising your own plants from seed.

For one thing, you have a much wider choice of varieties. One well-known seed catalogue offers no fewer than 34 kinds.

I am convinced, too, that it is possible to get earlier ripe tomatoes by raising your own plants from seed. This sounds all cockeyed, I know, for on the face of it, it would appear logical that purchased plants, given an early start in a warm greenhouse, would be well advanced and almost ready to start bearing fruit when you set them out.

It doesn't always work out that way, though. Quite often, greenhouse-raised plants have been coddled too long. Through too much pampering, they have gone all fat and lazy and have lost that all-consuming urge to reproduce — an urge that characterizes the hard-grown plant.

It is true that commercially-grown, greenhouse-raised plants are pretty big and well advanced at planting-out time, and are sometimes actually blossoming when purchased. It often happens, though, that the shock of planting out will cause the sexually-mature plants to abort their blossoms; the little yellow tomato blossoms fall to the ground without forming fruits.

This isn't the end of it, of course. As your plants become acclimatized to their new outdoor environment, more blossom clusters will come along, and these will set and produce fruits in the usual way. But in losing that first, early cluster of blossoms, you have lost a lot of precious growing time, and your first vine-ripened tomatoes will come along later than they should.

Over the past 10 years or so, the impression has formed in my mind that you get earlier ripe tomatoes by sowing the seeds a bit later than normal and setting the plants out earlier than commonly practiced. In other words, we cut down on the time spent indoors or under glass.

I delay the sowing of my tomato seeds until well into April, and set out the young plants in late May, weather permitting. If cold winds are prevalent, I shield each plant with a protector which I make by cutting the bottom out of a tin can, sliding it over the plant and pushed well down into the soil to anchor it against the wind. These provide cutworm protection as well as a shield against the wind.

These little tomato plants, only six week old when set out, are very small compared with purchased plans, but what they lack in size they make up for in youthful vigor and adaptability. They transplant to their outdoor location with very little shock or setback, and they forge ahead at a surprising rate, often overtaking bigger and older plants.

Moreover, if you raise your own tomato plants from a rather late sowing, it is possible to condition your baby plants so blossoms are produced much earlier, using a technique developed in Sweden. I will outline this treatment in my next column.

Incidentally, for those folks who don't have enough windowsill space or can't be bothered starting seeds indoors, I should point out that many a good batch of tomatoes has been grown by sowing your seeds directly in the ground outdoors, just as you would carrots or lettuce.

Sow very shallowly after the ground has warmed up, using a very early variety such as Tiny Tim, Rocket, Early Salad Hybrid or Sub Arctic Maxi. Thin out your seedlings ruthlessly until your young plants are standing at least a yard apart, otherwise growth will be overcrowded.

# Art Buchwald

WASHINGTON — When President Carter flew back last weekend from his political trip to Wisconsin he was very depressed. "It didn't go very well, did it?" he said to Jerry Rafshoon, his administrative aide in charge of Image-Making.

"I thought it went very well," Rafshoon said. "The crowds were warm, and the fund-raising was a big success."

"But nobody hugged me," Mr. Carter said.

"I didn't know you wanted to be hugged," Rafshoon said.

"Sadat always hugs me," Carter said. "So does Begin. Why can't my own people hug me?"

"Midwesterners don't hug people, Mr. President. Only Middle East leaders do that."

"How do I know the Democrats in Wisconsin are really behind me if they don't hug me?"

"They're behind you, but you're president of the United States. The people in Wisconsin would feel they were being too forward if they hugged you. It would be like a Welshman hugging the Queen of England."

"Well, I think it's nice to be hugged by someone. I don't think we would have ever gotten a peace treaty, if Sadat, Begin and I hadn't hugged each other."

"I'm sorry, Mr. President. I didn't know you felt that way about it. If I had known, I would have had one of our advance people in Wisconsin find someone to hug you."

"It wouldn't have the same meaning if it was planned. When Sadat and Begin used to hug me they did it on impulse. They really wanted to hug me. If you had arranged it, it wouldn't have meant the same thing."

"Mr. President, there are thousands of people in Wisconsin who would give their eyeteeth to hug you. I saw it when I was walking with you. But they were afraid that if they tried it the Secret Service would clonk them over the head."

"I understand that. But the governor of Wisconsin could have hugged me when I got off the plane."

"He's a Republican, Mr. President. He could have gotten himself in a lot of trouble if he had been photographed hugging you."

"That didn't stop Sadat and Begin. They had a lot more to lose hugging me than the governor of Wisconsin. How does it look for my image if the governor of one of the most important states in the upcoming elections doesn't want to hug me?"

"We can't make a Republican governor hug you, Mr. President. But rest assured that the next Democratic governor who greets you will give you a big bear hug, or he won't get a federal nickel for his state."

"I don't want Jerry Brown to hug me," Carter said.

"Don't worry about that, Mr. President. Brown won't even hug his own father.

"On the other hand," said Rafshoon, "if we could get Teddy Kennedy to hug you, it might stop all these rumors that he's after your job."

"That's good thinking, Jerry. How do we do it?"

"We could tell him that we'll support his health bill in exchange for a hug on the White House Lawn."

"Who is meeting us at Andrews Air Force Base when we land?" the president wanted to know.

"Vice President Fritz Mondale."

"What do you think, Jerry?"

"I don't believe he should hug you after you return from just a trip to Wisconsin. It will look too much like a put-up job."

# Sydney Harris

I've never used a "true-or-false" form of question before in the Word-Quiz, because it lends itself too easily to mere guesswork. But sometimes it can't be avoided, and this is one such exercise. Take a score *only* if your answer is correct and you know why. Half right is passing.

1. Every "jurist" is a judge, but every judge is not necessarily a "jurist."

2. Every "battery" is also an "assault," but every assault is not battery.

3. Everything thrown overboard from a ship is either "flotsam" or "jetsam."

4. "Nosology" is a branch of medicine pertaining to the sinuses, and "menology" is the preparation of healthful and balanced meals.

5. "Horology" is the art or science of making horoscopes, and "scatology" is the study of the rise and fall of tides.

6. Everything in "syntax" is "grammar," but not everything in grammar is syntax.

7. Every medical "sign" is a "symptom," but not every symptom is a sign.

8. "Pedology" is the branch of agriculture that studies soil, and "pomology" is the systematic cultivation of fruit.

9. Every "optometrist" is an "optician," but not every optician is an optometrist.

10. Every "dilemma" is a difficulty, but not every difficulty is a dilemma.

ANSWERS:

(1) False — a jurist is anyone skilled in the law, whether elected or not; (2) True — assault is threatening or attempting to use physical force on another, and battery is the actual carrying out of the threat; (3) False — flotsam is floating debris, while jetsam includes only what has been thrown overboard and is found floating or washed ashore.

(4) False — nosology is the classification of diseases, and menology is a church calendar of important religious events (5) False — horology is the science of measuring time or making timepieces, and scatology is a word you had better look up yourself; (6) True — syntax is that part of grammar dealing with the arrangements of words and phrases.

(7) True — a sign is whatever a patient may feel, but a symptom is what a physician can detect even if the patient does not know it; (8) True — "pedo" is the Greek root for soil, and "pomum" is the Latin root for fruit; (9) True — the optometrist tests, prescribes and may sell glasses, while the optician only makes and sells; (10) True — a dilemma is a special difficulty with only two bad alternatives.

# James Bacon's Hollywood

HOLLYWOOD — The mail won't stop on that recent column about **Elvis Presley**. You know, the one that said Elvis was the mystery singer on the **Jerry Lee Lewis** record of *Save the Last Dance for Me*.

So far, I have the word of Elvis himself and **Red West**, a member of Elvis' "Memphis Mafia," and both said Elvis just went into the Sun Recording Studios in Memphis and did it to help out an old friend. Elvis said he was unbilled on the record for a very good reason — he was under contract to RCA at the time.

This probably happened sometime in the 1960s and Jerry Lee is not talking because of the contract situation.

One letter from Fresno says the record is a Jerry Lee Lewis hoax — that the singer is just trying to get the public to believe it's Elvis. That's hard to believe, Jerry Lee Lewis is one of the big names in country music and he doesn't need hoaxes to get attention.

Another called it a hoax to promote an Elvis imitator — **Jimmy Ellis.** This letter says Ellis overdubbed the original Jerry Lee Lewis recording and will make a big announcement soon.

Most of the letters come from Elvis fans who all say it is the King himself on the record. One writer comments:

"There are dozens who can sing like Elvis, but no one pronounces words like him. I have played the record a hundred times and I know it is Elvis."

Of course, there is that group that refuses to believe Elvis is dead — that his death was a hoax. These people all believe it is Elvis on the record, but that it was recorded since Elvis died.

What I don't understand is how anyone could insist that the record is a hoax, or that it proves Elvis is still alive. After all, Elvis himself admitted to me that he did the recording with Jerry Lee Lewis. That eliminates any chance of an imitator. And, since Elvis was still very much alive at the time he told me about the record, it's obvious the record was cut before his death was reported and thus does not prove a thing.

Meanwhile, the latest on the Elvis front is that a new book is out called *I Called Him Babe*, by the nurse who was the unit supervisor at Baptist Memorial Hospital in Memphis. She took care of Elvis from 1975 on at Graceland and in his visits to the hospital.

And I hear that **Col. Tom Parker** and Elvis' father are coming out with a new disco album featuring Elvis' voice from old tapes backed by a disco beat.

Over at RCA, the two biggest record sellers are both dead — Elvis and **Mario Lanza.**

Charmers by hallmark

A cheery note's the perfect way to brighten up somebody's day.

## COURT

### 'No trouble' from *Weatherly* people, drug trial told

# *Print points to accused*

The right thumb print of one of five men accused of conspiracy to import marijuana was found on a cupboard aboard the vessel *Weatherly*, a Victoria County Court jury was told Thursday.

The print belonged to Garth Clarence Vincent Joseph Sexton, 28, testified Cpl. Jack Payne of the RCMP, who lifted the impression, and Sgt. Carl Chizeck of the RCMP, who took Sexton's prints at Victoria police station.

**CROWN COUNSEL** Gordon Macdonald told the jury in his opening remarks that the prosecution would attempt to show that the Mexican vessel *Toernyn*, loaded with 13.5 tons of Colombian marijuana, rendezvoused with the vessels *Weatherly* and *Sunfish* in Shelter Inlet and the contraband was loaded onto the two vessels.

He added that the prosecution would say that the *Weatherly* was apprehended by the RCMP and 11 persons aboard were arrested. Four more persons were arrested on shore and 439 bales of marijuana weighing 13.5 tons were found, he said.

Sexton and Ronald Cecil Spurrell, 31, of Surrey; Frederick Charles Scott, 28, of Vancouver; John Mobley Doss, 25, of Dillon, Colorado, formerly of Newfoundland; and Frank Piersanti, 28, of Montreal are accused of:

1. **CONSPIRACY TO** import marijuana with 14 named persons and persons unknown between April 1 and July 16, 1978;

2. Importing marijuana between the same dates;

3. Possession of marijuana July 15 for the purpose of trafficking.

**PAYNE, A FINGERPRINT** expert, said he took photographs July 15 and 16 of a small campsite at the mouth of the Megin River which included zodiac boats behind two tents and, across Shelter Inlet on Obstruction Island, he photographed two outboard motors and a large number of bales covered with topsack 75 to 100 feet from the beach, in the bush.

The area is slightly more than 30 kilometres northwest of Tofino.

He searched the *Weatherly* for fingerprints July 16 at Tofino and identified one as belonging to Sexton.

**CHIZECK SAID HE** fingerprinted a number of persons July 16 at Victoria police station, including Sexton, and he identified Sexton in court. He also fingerprinted Edwin Floyd Terry and Payne identified a print from the *Weatherly* as belonging to him.

Chizeck agreed there is no way of determining the age of a fingerprint.

Payne said the campsite was about one mile from where the bales were found and added that no bales were found at the campsite.

**SGT. ALLAN de ST. REMY**, skipper of the RCMP vessel *Dufferin*, said he took up a position at Rhodes Island in Cypress Bay on July 14. The next morning, his vessel and three other RCMP craft moved west at 6:50 a.m. and at 7:18 a.m. an object appeared on the radar and suddenly the *Weatherly* appeared 30 yards in front in dense fog.

He gave chase and in a few minutes secured his vessel alongside the *Weatherly*.

A little later, he took 11 persons to Tofino.

**HE SAID THERE WAS** no trouble from the people found on the *Weatherly*, they were very co-operative and two or three of them were jovial.

He said he had seen the *Weatherly* before and it wasn't outfitted for commercial fishing although it was capable of being used for sports fishing.

It was 11½ miles from Shelter Inlet to where the *Weatherly* was stopped, he said.

**CPL. JOSEPH MacDONALD**, an RCMP dogmaster, said he was aboard the RCMP vessel *Duncan* when the *Weatherly* was stopped.

He said he saw a large plastic garbage bag thrown from the *Weatherly* which he retrieved from the water, along with two small clear plastic bags.

He gave all three to Sgt. David Rossander, in charge of the identification section of Port Alberni RCMP, who testified they contained green vegetation like soil.

**HE TURNED THEM OVER** to Constable Gary Appleton of the RCMP drug squad who said they contained a green, leafy substance which he turned over to the crime laboratory in Vancouver.

Appleton also testified he took 10 random samples July 15 from the 439 bales found on Obstruction Island and oversaw armed forces personnel load them in two hours onto the destroyer-escort *Terra Nova*.

He identified the samples, which he described as a green, leafy substance, in court, and said he took them to the crime laboratory in Vancouver. He also separated two bales from the others which he identified in court and turned them over to another RCMP officer.

**HE ALSO IDENTIFIED** two plastic bags, taken from a large number found in a Ford pickup truck in Port Alberni which also had two outboard motors. He said there were a substantial number of similar bags at the cache site on Obstruction Island.

Capt. Gerry Zanussi, navigator of a Canadian Armed Forces Argus aircraft, said his craft took over surveillance of a vessel from the U.S. coast guard at 1:35 p.m. July 14.

A member of the U.S. Drug Enforcement Administration, Michael Garland, said he was involved in tracking the *Toernyn* up the American coast until surveillance was turned over to Canadians.

**ZANUSSI SAID HIS** aircraft tracked the vessel by radar and by sight from the time it crossed into Canadian waters until it went into Sydney Inlet. At 11:30 p.m. July 14, he said the vessel had stopped in Sydney Inlet and his observation ceased and another aircraft came out to relieve him.

The trial, set for five weeks, has heard 12 of the expected 50 prosecution witnesses.

Judge Peter Millward adjourned the trial until Monday morning after telling the jury it was his intention to run the trial four days a week, rather than the full five, while the pace remained on schedule.

## Marine Calendar

**NAVY**
*Provider, Gatineau, Restigouche, Terra Nova*—at sea.
*Chignecto, Cowichan, Miramichi, Chaleur*—Port Townsend.
*Endeavour*—returning Sunday.
*Port Dauphine*—at sea.

**OCEAN SCIENCES**
All ships in port.

**COAST GUARD**
*Quadra, Camsell*—in port.
*Douglas*—Johnstone Strait patrol area.
*Racer*—northbound Georgia Strait.
*Ready, Rider*—Victoria patrol area.
*Vancouver*—on weather station.

**MERCHANT MARINE**
*Dalmahoy, Sealand McLean*—Esquimalt.
*Besseggen*—Duncan Bay.
*Emma Johanna*—Harmac.
*Princess Libra*—Nanaimo.
*Ivan Kotlyarevskiy*—Alberni.

GAZZOLA TILE
1020 HILLSIDE
386-8551
8"x8" DECORATIVE FLOOR TILE 1.89 sq. ft.
"Italian ceramic our specialty"
3-17

Let us make Your Life Easier
How?
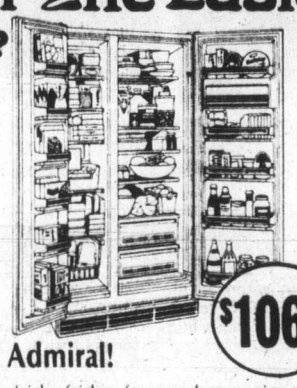
$1069
With an Admiral!
This side/by/side fridge-freezer has a gigantic 24 cu. ft. capacity — room enough to store everything with no hassle! Automatic ice-maker and in-the-door cold water dispenser.
from ISLAND FURNITURE MART LTD.
WE HAVE THE KEY TO GREATER SAVINGS
2513 BEACON AVE.
SIDNEY
656-3724
ANNIVERSARY SALE CONTINUES 'TIL APRIL 14
4-6

Special Lite time.
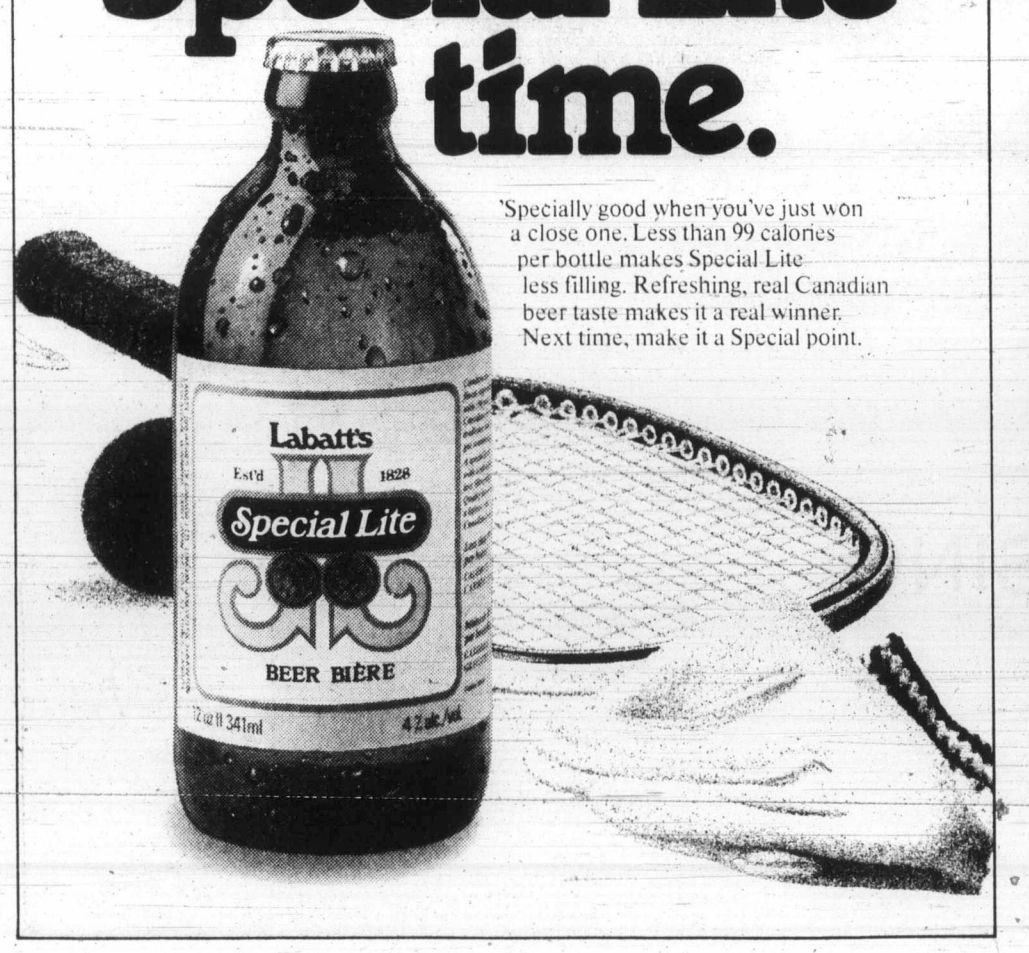

'Specially good when you've just won a close one. Less than 99 calories per bottle makes Special Lite less filling. Refreshing, real Canadian beer taste makes it a real winner. Next time, make it a Special point.

feelin' good about Kelly's
In Any Given Monday to Saturday Week . . .
WE WILL BEAT ANY ADVERTISED RECORD PRICE IN VICTORIA!
LOOK...
2.99
Quantities limited to 1 copy of each title per customer
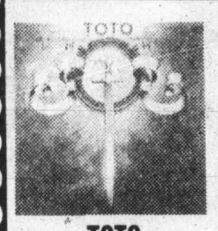
TOTO
includes "Hold the Line"

EDDIE MONEY
"Life For the Taking" includes "Maybe I'm A Fool"

BILLY JOEL
"The Stranger" includes "Just the Way You Are"
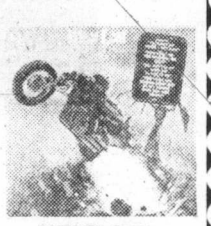
MEATLOAF
"Bat Out Of Hell" includes "Paradise By The Dashboard Light"
This price in effect Saturday only!
PLUS...
3.88

DIRE STRAITS
"Dire Straits" includes "Sultans of Swing"

GLORIA GAYNOR
"Love Tracks" includes "I Will Survive"

THE CARS
includes "My Best Friends Girl"

BEE GEES
"Spirits Having Flown" includes "Tragedy"

BLONDIE
"Parallel Lines" includes "Heart of Glass"

SUPERTRAMP
"Breakfast In America" includes "The Logical Song"

BONEY M
"Nightflight to Venus" includes "Rasputin"

SUZI QUATRO
"If You Knew Suzi . . ." includes "Stumblin' In"

ROD STEWART
"Blondes Have More Fun" includes "Do you think I'm Sexy"

DOOBIE BROS.
"Minute By Minute" includes "What A Fool Believes"
Kelly's Stereo Marts
728 YATES STREET
388-5502
OPEN WEEK-NIGHTS UNTIL 9 P.M.
master charge
CHARGEX
VISA
4-6

# CLASSIFIED ADVERTISING

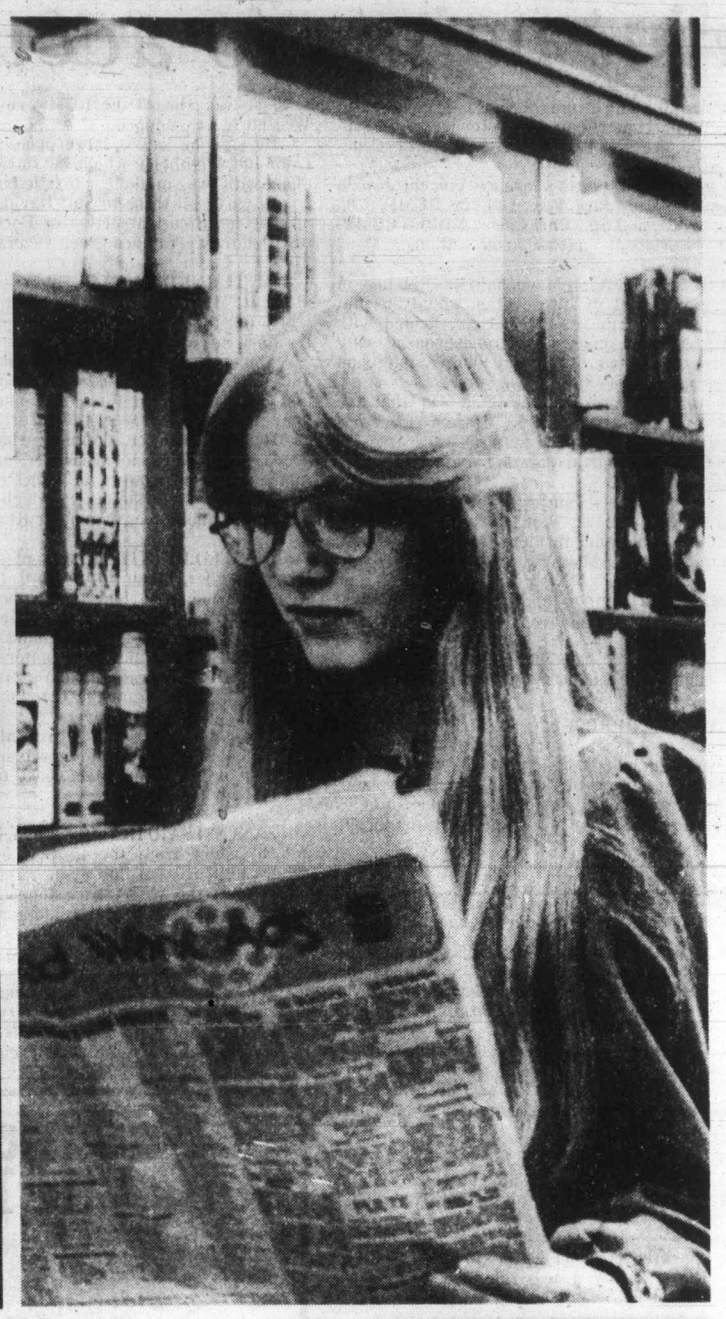

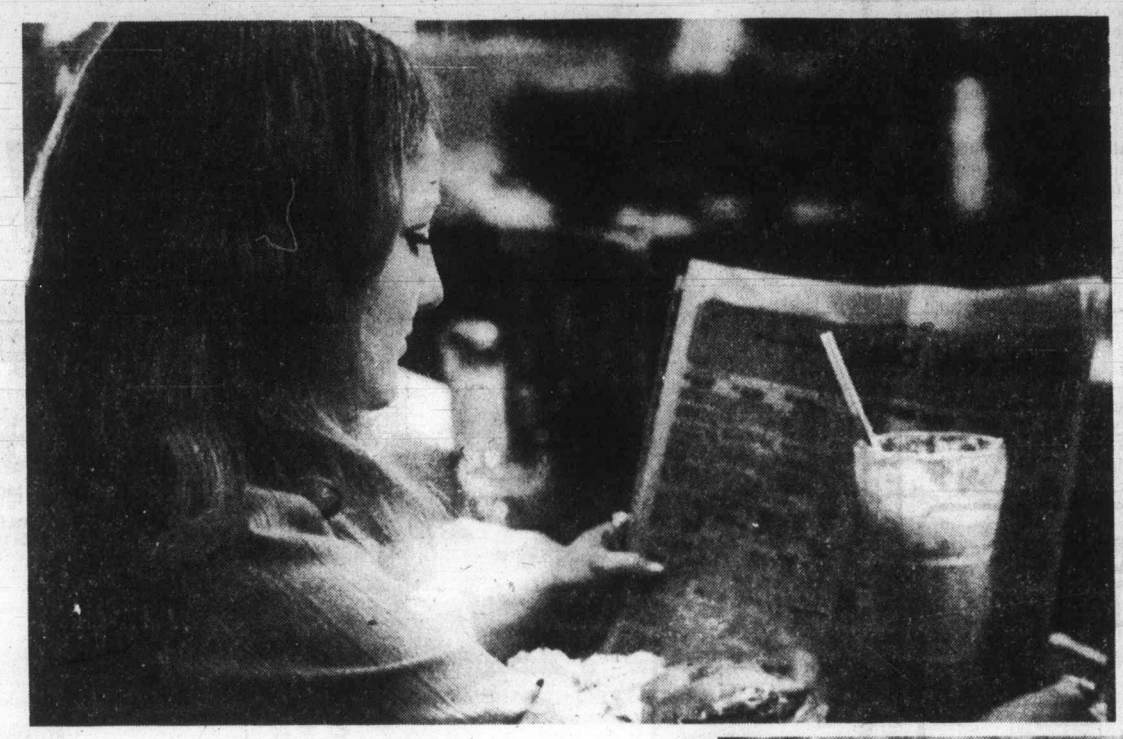

. . . AS TRADITIONAL AS A HAMBURGER and a milk shake.

. . . as traditional as hard work and ingenuity.

. . . as traditional as a sincere smile and a solid handshake.

Folks in tune with their time have traditionally trusted Classified Ads to bring people together.

You'll be pleased at how easy it is to place a Classified Ad.

All across the country, Classified Ads speak for the people.

Today is a great day to take part in a tradition. It's as easy as picking up your phone.

The Daily Colonist
Victoria Times
CLASSIFIED ADVERTISING
*386-2121*
*Mon.-Fri., 8 a.m.-6 p.m.*
*Saturday, 8 a.m.-5:30 p.m.*

*No changes without consultation*

# Bennett wants broadcast rein

KELOWNA (CP) — Premier Bennett said Thursday he believes there should be more provincial regulation of broadcasting in British Columbia but changes would not come without extensive consultation with the business.

Bennett, foregoing the chance to make election talk at the annual convention of the B.C. Association of Broadcasters, told the 200 delegates that he does not know why the country's broadcasters have opposed increased provincial regulation.

**"WE REALIZE** that we must move cautiously and we must move responsibly and we won't take any steps without consultation," he said.

"It is not yet exactly clear to us why you view provincial regulations with such alarm," he added, suggesting that the fears reflect a certain amount of confusion among broadcasters.

That is why the government plans consultations with the broadcasters before implementing changes, he said.

**HE URGED** the broadcasters to make their views known to the government, especially any fears of increased competition or of added responsibilities.

Provincial broadcast regulations are very much at the talking stage, said Bennett. "And we hope to begin a dialogue with you on the subject."

But the premier told the delegates that his government would bring in changes and the industry should not resist them or just do nothing and think the proposals will just go away.

**THE BROADCAST** media was more than just a window to the world. It shapes people's relationships with their environment and most often that environment is the local community, Bennett said.

"It is therefore not only reasonable but essential that local inputs into broadcasting be ensured," he said.

The provincial government is working at developing appropriate and realistic policies to provide this regulatory assurance, he said.

"The government of British Columbia has less input into communications than any other province and this is a situation that is unreasonable and where changes must be made," said Bennett.

## Natives to unite in votes

TERRACE (CP) — Native Indian organizations in British Columbia will take a unified stand in the upcoming federal and B.C. elections, the president of the United Native Nations said here this week.

Bill Wilson said in an interview the organizations will advise native voters about the elections and probably urge support of individual candidates.

Wilson is on a province-wide tour to familiarize non-Indians with the native position on land claims.

He said his organization is drawing up a detailed record of how both federal and provincial elected representatives voted on native-related issues.

Wilson said the provincial New Democratic Party was easier to deal with on the issue of land claims than Social Credit, although it did little while in power between 1972 and 1975.

david ingram's
CENTA
INCOME TAX SERVICES
* 2649 DOUGLAS ST., 384-1215
OPEN MON.-FRI., 9-9; SAT. 9-4
* 1580 COOK ST., 382-6177
OPEN MON.-FRI., 9-6; SAT. 9-4
* 620 ADMIRALS RD., 384-4622
OPEN MON.-FRI., 9:30-5; SAT. 10-3
CANADA'S FRIENDLY TAX PEOPLE

1720 DOUGLAS
RELOCATION
Help us Move . . .
Sale!
ALL MERCHANDISE TO BE SOLD AT GREATLY REDUCED PRICES!
Buy Washers — Dryers — Ranges — Refrigerators — Dishwashers — Microwave Ovens — Color TVs and Stereo . . . AND SAVE!
Butler Brothers
TV — APPLIANCES
1720 DOUGLAS 383-6911
4-5

Sears
Celebrate the savings!
Save $30
Phasar Perma-Glow L.C.D. watches with sleek new slim-line styling . . . a sensational gift at a sensational price!
Phasar L.C.D. fashion watches for men and women . . . highly accurate and dependable continuous display timepieces. Quartz-regulated, with a solid-state module so there are no moving parts to wear out. The constant light source (Perma Glow) gives 24-hour visibility without pushing a button, without battery drain. Calendar is pre-programmed to automatically compensate for short months.
a—Men's Phasar. 6-digit continuous display. Link bracelet.
Yellow Gold color: 04R 013 974. Was $69.99 Now only $39.99
White Gold color: 04R 013 975. Was $59.99 Now only $29.99
b—Lady Phasar. 4-digit continuous display. Attractive mesh bracelet.
Yellow Gold color: 04R 013 064. Was $64.99 Now only $34.99
White Gold color: 04R 013 065. Was $54.99 Now only $24.99
phasar perma-glow
Ladies' Reg. 54.99
24.99 White Yellow $34.99
Men's Reg. 59.99
29.99 White Yellow $39.99
3 days only
S M T W T F S
Hour/minutes/seconds with day-of-week flag
Hr./min./day/date display option
Month/date
Seconds
Sears Jewellery (4) 24-Hour Teleshop: 595-3161
Advertised prices in effect now through 5:30 p.m. Saturday, April 7, while quantities last.
Simpsons-Sears Ltd.
"Reg." and "Was" refer to Simpsons-Sears Ltd. prices.

SHOP-EASY FOODS
CIGARETTES REGULAR OR KING SIZE ALL CANADIAN BRANDS LIMIT 3 CARTONS PER CUSTOMER CARTON..... $6.99
EVAPORATED MILK PACIFIC 16-OZ. TIN..... 2 TINS 89¢
MARGARINE MOMS 1-LB. PKG..... 3 LBS. $1.59
ICED TEA MIX GOODHOST 24-OZ. TIN..... $1.99
ICE CREAM FOREMOST OR PALM 2 LITRE CARTON..... $1.59
LAMB SHOULDER ROAST NEW ZEALAND FROZEN GOV'T INSPECTED, LB..... $1.29
HEAD LETTUCE CALIFORNIA OR ARIZONA CANADA NO. 1 SIZE 24's..... EACH 39¢
SPARTAN APPLES OKANAGAN FANCY SIZE 125s..... LBS. 89¢
PRICES EFFECTIVE: APRIL 6, 7 AND 8th
FRIDAY-SATURDAY AND SUNDAY
AT THE FOLLOWING STORES
SHELBOURNE PLAZA
230 COOK STREET
COLWOOD PLAZA
CADBORO BAY VILLAGE
FRIDAY AND SATURDAY ONLY AT
2187 OAK BAY AVE.
SHOP-EASY FOODS

# Fire a major blow to researchers

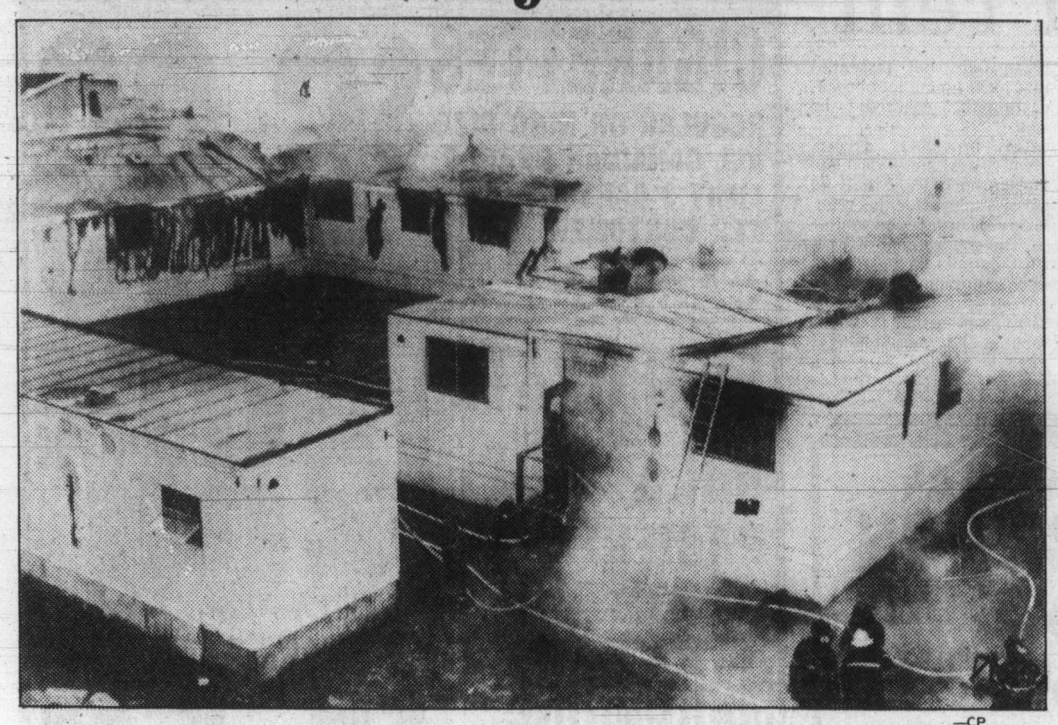

—CP

*Firemen battle blaze and smoke which damaged trailers containing laboratories*

DARTMOUTH, N.S. (CP) — A fire that raged through facilities of the Bedford Institute of Oceanography here early Thursday came as a major blow to sophisticated research on oil pollution at sea, scientists said Thursday night.

In addition, research on industrial pollution and work on pesticide and chemical spraying of woodlands was either severely disrupted or destroyed, spokesmen at the centre said.

After an initial investigation, which continues today, firemen said they believed the fire was caused by a faulty furnace. Fourteen of the facility's 26 mobile trailers containing laboratories and offices were gutted in the fire and most of the others were heavily damaged by smoke.

The physical damage may cost $500,000 to repair but it would be impossible to put a value on the research data that took years to prepare but which may now be lost, Dr. Cedric Mann, director general for ocean and aquatic sciences at the centre, said in an interview.

The work area of the federal Environmental Protection Service was virtually wiped out in the pre-dawn fire, Dr. Mann said.

The personal materials and references lost by scientists in the fire had taken a lifetime to collect and will be very difficult to replace, Dr. Peter Wells, an aquatic toxicologist at the centre, said in an interview.

Meanwhile, as many as 25 local firemen who fought the blaze for several hours Thursday were later admitted to the Victoria General Hospital in neighboring Halifax, complaining of nausea and headaches.

Twenty five other firemen were given the day off and told to return home and rest.


Let us make Your Life Better

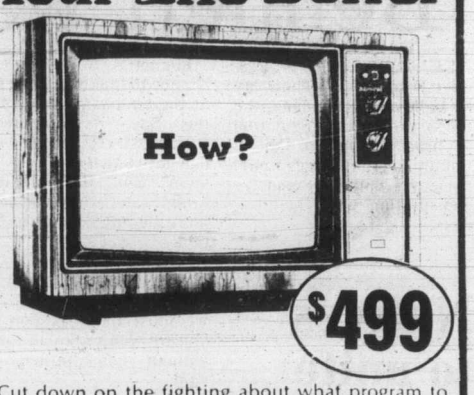


Cut down on the fighting about what program to watch, make your life a lot more peaceful! 20" set is solid-state for less trouble, easier repair.

from ISLAND FURNITURE MART LTD.

WE HAVE THE KEY TO GREATER SAVINGS

2513 Beacon Avenue
SIDNEY
656-3724

ANNIVERSARY SALE CONTINUES 'TIL APRIL 14


# Quebec inquiry learns of whopping crane bill

MONTREAL (CP) — As many as 100 cranes were working on the Montreal Olympic stadium at once in early 1976, although an engineer who worked on construction says eight would have been enough under normal conditions.

Jean-Pierre Caza, 37, testified Thursday "there was a considerable loss of time in the use of cranes on the site, and only eight cranes would have been necessary if we had had more time.

"There was a lot of coming and going," added Caza, an engineer trained at the Massachusetts Institute of Technology who held the post of production supervisor for the stadium's construction.

Documents tabled before the Quebec government inquiry into the 1976 Summer Olympics indicate that a total of $79.8 million was spent for crane work on the stadium, compared with a 1972 estimate of $1.5 million and a 1974 estimate of $7 million.

The cranes, which had a capacity of up to 300 tons, were used to install the thousands of prefabricated concrete pieces in the doughnut-shaped stadium, which cost $612.1 million to build, compared with a 1972 estimate of $106.4 million.

An inquiry official said after the hearing much of the money spent on crane work went to pay operators handling the huge machines, which were rented at a cost of up to $160 an hour. The operators were making as much as $55,000 a year including overtime bonuses.


FORD Pinto A BETTER IDEA FOR YOU

WE BELIEVE THIS IS VICTORIA'S BEST SMALL CAR BUY ...

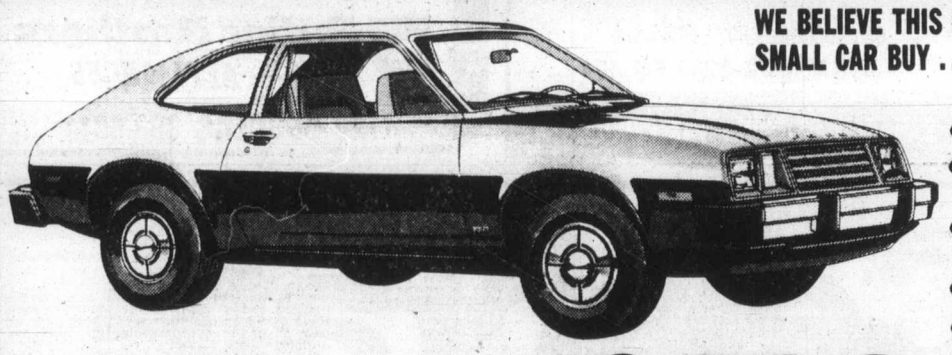

- Redesigned for 1979
- Over 2½ million Pintos sold since its introduction
- Priced well below the popular imports
- Proven reliability
- Save money, save gas

Stock No. 9688
Pinto Pony 2-Door 2.3 litre engine, front disc brakes, deluxe wheel covers, AM radio

SALE PRICE $3998

MEETS ALL NORTH AMERICAN FEDERAL SAFETY STANDARDS

384-1144

PETER POLLEN FORD

YATES at COOK

4-6


# *Prince learns of runny nose*

TORONTO (CP) — The Prince of Wales avoided another would-be kisser, learned a bit about runny noses and inspected winter combat equipment during his first visit to Toronto on Thursday.

Security police removed a woman from the lobby of the Royal York Hotel after she made a lunge at Prince Charles—apparently trying to plant an innocent kiss on him, an RCMP officer later said.

The world's most eligible bachelor had stopped briefly at the hotel before a visit to the Fort York Armoury, where he inspected the winter combat equipment of the Royal Regiment of Canada.

The 30-year-old prince, clad in full-dress uniform, chatted with each one of 15 regiment reservists who were displaying the regiment's Arctic exercise equipment.

Examining a large white glove, the heir to the throne asked the purpose of a soft pad on its backhand.

"It's for a runny nose or chapped cheeks, sir," Master-Corporal Anatoli Monid said as he ran the soft patch over his cheek.

The prince grinned broadly.

No crowds were on hand to witness Prince Charles's arrival at the armoury, although government officials had expected at least a few curious observers.

The prince's brief stop at the hotel generated a small crowd. Frances Arnoldi, 17, a grade 12 student from Toronto, was on hand to catch a glimpse of the prince.

"I thought he looked a lot better than his pictures," she said, explaining that her high school principal had given her a half-day off because "I'm a big fan of the royal family.

"I was watching him come in and it seemed as though she (the foiled prince-kisser) just ran at him and then she was dragged away," Frances said.


GAZZOLA TILE
1020 HILLSIDE
386-8551
8"x8" DECORATIVE FLOOR TILE 1.89 sq. ft.
"Italian ceramic our specialty"
3-17

ROCKWELL
Parts and Accessories
ISLAND MACHINERY LTD.
617 Chatham St.
385-5500 3-7



Sears

No-Wax* cushioned flooring ends waxing chores forever!

Save $1 sq.yd.
Stylish 'Connaisseur'
7.99 sq.yd. Reg.$8.99
Embossed floor fashion with the cut-crystal look; reflects more light. Install above or below grade. Resists scuffs, stains. C.H.M.C.-approved. 14 colors. Approx. 12'w. 37R 089 080 C

Save $1 sq.yd.
High-gloss 'Lustreflor'
9.99 sq.yd. Reg.$10.99
Dazzling urethane finish needs only damp-mopping and occasional buffing. Resists stains. Foam-cushioned for warmth. 18 colors. Approx. 12' wide. 37R 087 250 C

Save $2 sq.yd.
Fashionable 'Innovation'
10.99 sq.yd. Reg.$12.99
A 'Sears exclusive'. Bright, beautiful style resists stains and spills, even iodine and mustard. In 25 fashion colors. 12' wide (approx.) 37R 089 200 C

Save $2 sq.yd.
Luxury 'New Generation'
13.99 sq.yd. Reg.$15.99
Strong, durable surface resists wear in toughest traffic areas. Recommended for commercial use. Thick foam cushioning. 20 colors. Approx. 12' wide. 37R 089 150 C

Save $2 sq.yd.
Sears 'Sophisticaire'
15.99 sq.yd. Reg.$17.99
A 'Sears exclusive'. 100% vinyl wear layer. Just damp mop for easy cleaning. Excellent stain resistance. 12 decorator colors. Approx. 6' wide. 37R 087 100 C

Save $2 sq.yd.
on 'Canadian Heritage'
15.99 sq.yd. Reg.$17.99
Our finest urethane finish 'No-Wax' vinyl flooring. Foam-cushioned for added comfort and warmth. Heavyweight. 12 colors. Approx. 12' wide. 37R 089 300 C

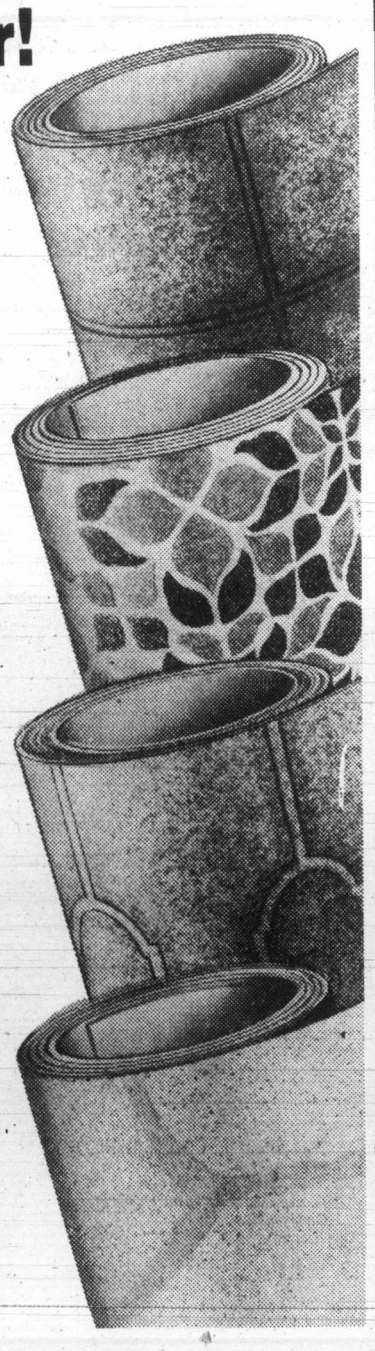

*Occasional buffing needed to restore lustre

Sears Floorcoverings (37)
Phone Enquiries: 595-9111
Advertised prices in effect now through 5:30 p.m. Sat., April 7, while quantities last.

Simpsons-Sears Ltd.

'Reg.' and 'Was' refer to Simpsons-Sears Ltd. prices.



PUBLIC NOTICE

re: Bamfield Road Closure between Port Alberni and Franklin River Camp

Please note that this five mile section of the main access road will be closed beyond the Franklin River Bridge to all traffic during the Easter Weekend. The closure will be effective:

6:00 A.M. FRIDAY, APRIL 13, 1979
CONTINUING THROUGH TO
6:00 P.M. MONDAY, APRIL 16, 1979

Note, however, a by-pass road is available primarily for 4-wheel drive vehicles or pick-ups and is definitely not recommended for cars, campers, and/or vehicles towing trailers.

MacMillan Bloedel Limited

Cameron Division

**386-2121**
Monday through Friday 8 a.m. to 6 p.m.
Saturday 8 a.m. to 5:30 p.m.

# CLASSIFIED ADVERTISING

*Vancouver Island's Largest Shopping Centre in Print*

**386-2121**
Monday through Friday 8 a.m. to 6 p.m.
Saturday 8 a.m. to 5:30 p.m.

## CLASSIFIED ADVERTISING

**Combination advertising must appear first in the Daily Colonist and then in the Victoria Times without change.**

### RATES

All rates quoted are for insertion in both the Daily Colonist and Victoria Times.

**SPECIAL PRIVATE PARTY WORD RATES**
10 word minimum
1 or 2 days
14c per word per day
3 to 5 consecutive days
11.50c per word per day
6 consecutive days or more
9.50c per word per day

**Real estate, mobile home, rental, clubs, organizations and business advertising does not qualify for these rates.**

**GENERAL WORD RATES**
10 word minimum
1 or 2 days
18c per word per day
3 to 5 consecutive days
14.50c per word per day
6 or more consecutive days
12.50c per word per day

**SEMI-DISPLAY LOCAL RATES**
Any advertisement which varies from 6 pt. regular classified style shall be considered semi-display.
14 agate lines per column inch.
1 or 2 days
65c per agate line per day
3 to 5 consecutive days
58.50c per agate line per day
6 or more consecutive days
52c per agate line per day

**NATIONAL AND OUT OF PROVINCE RATE**
**Regular Classified 19c per word.**
**Semi-Display 75c per agate line.**
**14 agate lines per column inch.**

**BIRTH NOTICES**
Up to 30 words $3.75
Each additional word 14c

**DEATH NOTICES, MEMORIAL NOTICES AND CARDS OF THANKS**
**56c per count line per day**
**3 consecutive days**
**48.50c per count line per day**

**PRIVATE BOX NUMBERS**
$3.25 except Help Wanted Advertisement, $5.00 which includes a Position Filled Advertisement.

**Contract rates for local businesses available on request.**

### CLASSIFIED ADVERTISING COPY DEADLINES

**TEMPORARY ADVANCE DEADLINES** for some contract and large semi-display advertisers are now in effect. Phone 382-7211, Local 153, for details.

**REGULAR CLASSIFIED** advertising may be placed in The Daily Colonist and Victoria Times up to 5 p.m. the day prior to publication.

**SEMI-DISPLAY** advertising may be placed in The Daily Colonist and the Victoria Times up to 3 p.m. the day prior to publication.

### CLASSIFIED SERVICE FOR DUNCAN COWICHAN VALLEY AND CHEMAINUS

Classified Ads placed through Duncan office before 3:00 p.m. will appear in the following day's papers.

746-6181

**TERMS OF PUBLICATION**

F.P. Publications (Western) Limited shall not be liable for non-insertion of any advertisement beyond the amount paid for such advertisement.

In the event of error occuring the liability of F.P. Publications (Western) Limited shall not exceed the charge for the space actually occupied by the item in question.

All claims on error in publication shall be made within 12 hours thereafter and if not made shall not be considered. No claim will be allowed for more than one incorrect insertion not for errors not affecting the value of advertisement.

All estimates of cost are approximate. Advertisers will be charged with space actually used.

All advertising copy will be subject to the approval of the Victoria Press, who reserve the right in its sole discretion to classify, reject or insert copy furnished.

All advertisements must comply with the British Columbia Human Rights Act. This act states no advertisement may state or imply a preference, limitation or specification on the basis of an applicant's race, religion, colour, marital status, ancestry, place of origin, age; or sex (unless the matter relates to the maintenance of public decency AND prior approval has been obtained through the Human Rights Branch).

While every endeavor will be made to forward replies to box numbers to the advertiser as soon as possible, we accept no liability in respect of loss or damage alleged to arise through either failure or delay in forwarding such replies, however caused, whether by negligence or otherwise.

### NOTICE OF COPYRIGHT

Full complete and sole copyright in any advertisement produced by F.P. Publications (Western) Limited is vested in and belongs to F.P. Publications (Western) Limited, provided, however, that copyright IN THAT PART AND THAT PART ONLY of any such advertisement consisting of illustrations, borders, signatures or similar components which is, or are, supplied to Victoria press by the advertiser in the form of reproduction proofs, veloxs, engravings, etc., and incorporated in said advertisement shall remain in and belong to the advertiser.

### BUSINESS OFFICE HOURS

Monday to Friday
8:30 a.m. to 5 p.m.

### Mailing Address:

Victoria Press
P.O. Box 300
Victoria, B.C.
V8W 2N4

PHONE DIRECT
386-2121
TO PLACE YOUR CLASSIFIED ADVERTISEMENT

## CLASSIFICATION INDEX

**VITAL STATISTICS**
1 Births
8 Cards of Thanks

**THE FOLLOWING SEVEN CLASSIFICATIONS ON THE LAST PAGE OF CLASSIFIED**
305 Deaths and Funerals
308 Cards of Thanks
312 Florists
310 Funeral Directors
309 In Memoriams
313 Miscellaneous
311 Monumentals

**NOTICES**
14 Announcements
16 Catering, Banquets and Reception Rooms
15 Coming Events and Meetings
20 Lost and Found
17 Restaurants
18 Places to Visit

**EMPLOYMENT**
28 Employment Service
21 Help Wanted — General
22 Office Help
26 Part Time — Temporary Help
24 Sales Persons and Agents
30 Situations Wanted
23 Skilled Trades
25 Teachers

**BUSINESS SERVICES AND DIRECTORY**
36 Business Services and Directory

**PERSONAL SERVICES**
33 Bands, Musicians and Orchestras
40 Business Personals
43 Dancing
42 Education
71 Music Teachers
39 Personals
34 Pre-Recorded Music
32 Trade Schools
38 Travel

**MERCHANDISING**
83 Aircraft
117 Antiques and Arts
78 Bicycles
80 Boats and Marine
65 Building Supplies
93 Cameras, Supplies and Photo Finishing
127 Chicks, Poultry, hatching Eggs, Supplies
101 Children's Miscellaneous
135 Farm Implements
60 Fuel
97 Furniture
120 Garden Supplies
99 Groceries, Meats and Produce
130 Heavy Equipment and Machinery
128 Livestock, Supplies and Events
100 Miscellaneous for Sale
103 Miscellaneous Wanted
109 Miscellaneous to Rent
77 Motorcycles
70 Musical Instruments
125 Pets and Supplies
96 Ranges, Stoves and Furnaces
92 Sporting Goods
81 Sailboats
115 Swaps
63 Timber
98 TV, Stereo, Radio Sales and Service
112 Wanted to Rent, Miscellaneous
116 Coins and Stamps

**AUTOMOTIVE**
155 Automobile Financing and Insurance
164 Auto Body and Painting
168 Campers, Trailers and Motor Homes
166 Cars and Trucks Wanted
150 Cars for Sale
151 Sports, Import Cars
148 Lease Vehicles
149 New Car Directory
160 Parts, Accessories and Service
158 Tires
154 Trucks, Buses and Vans
156 U-Drive and Auto Washing

**ACCOMMODATION**
185 Convalescent and Rest Homes
175 Hotels
178 Summer Homes, Cottages and Resorts
181 Tourist Accommodation

**RENTAL**
201 Apartments to Rent, Furnished
200 Apartments to Rent, Unfurnished
202 Furniture to Rent
203 Apartments Wanted
206 Duplexes to Rent
207 Duplexes Wanted to Rent
215 Halls, Warehouses, Stores and Offices to Rent
197 Housekeeping Rooms to Rent
199 Housekeeping Rooms Wanted
211 Houses to Rent, Furnished
210 Houses to Rent, Unfurnished
212 Houses Wanted to Rent
190 Room and Board
191 Room and Board Wanted
193 Rooms to Rent
194 Rooms Wanted
204 Shared Accommodations

**FINANCIAL**
155 Automobile Financing and Insurance
233 Mortgage Loans and Insurance
234 Mortgages for Sale
230 Personal Loans and Insurance
235 Wanted to Borrow

**REAL ESTATE**
280 Acreage for Sale and Wanted
240 Business Opportunities
241 Business Opportunities Wanted
247 Commercial or Industrial Properties
258 Condominiums
253 Country Homes and Properties
270 Exchange Real Estate
290 Farms for Sale and Wanted
263 Garages for Sale, Rent, Wanted
293 Gulf Island Properties
250 Houses for Sale
265 Houses Wanted to Buy
295 Listings Cancelled
268 Listings Wanted
271 Lots for Sale
294 Mainland and Out-of-Province Properties
169 Mobile Homes and Parks
273 Property for Sale
274 Property Wanted
244 Revenue Property
245 Revenue Properties Wanted
259 Townhouses
285 Up-Island Properties
256 Waterfront Properties

### SUBSCRIPTION RATES

Wherever carrier service is maintained, $4.00 per month.

By mail — Vancouver Island and Gulf Islands, $6.00 per month, $17.50 per 3 months, $35.00 per 6 months, $70.00 per year. Rest of Canada, $7.00 per month, $20.00 per 3 months, $40.00 per 6 months, $80.0 per year.

Outside Canada, $18.50 per month, $220 per year.

BY MAIL
Saturday Times Only
Sunday Colonist Only
Canada 60 cents per copy, $30.00 per year.
Outside Canada, $1.00 per copy, $50.00 per year.

CIRCULATION REPRESENTATIVES

| | |
|---|---|
| Duncan, Chemainus— Mr. HILTON HOLT | 746-6181 |
| Nanaimo | 753-2766 |
| Lake Cowichan | 749-6206 |

United States Representatives
LANDON ASSOCIATES INC.
New York, Chicago, Southfield, Atlanta, Boston San Francisco, Los Angeles, Philadelphia, Rochester, Cleveland, Charlotte, Cincinnati, Syracuse, Hamburg, Williamstown, Clinton, Memphis, Levittown, Raleigh.

**PAGE REPRODUCTIONS OR MICROFILM COPIES OF COMPLETE PAPERS AVAILABLE FOR ALL PAPERS PUBLISHED PHONE 382-7211, LOCAL 276**

## 1 BIRTHS

HILL — Roger and Glenda (nee Hayes) are pleased to announce the birth of Alicia Claire, 5 lbs. 11 ozs., on March 31. Sister for Daniel. thanks to Dr. Worster and Jubilee Staff. (Insured)

JOHN — Born to Cliff and Karen (nee Slydell) on March 27, 1979 a girl. Karla Patrice, 6 lbs. 13 ozs. A little sister for Bruce. Thanks to Drs. Laing, Clements, Popkin and Staff at Victoria General Hospital.

LALIOTIS — Born to George and Micki on March 31, 1979, at Royal Jubilee Hospital, a boy, Andreas "Andrew", 7 lbs. 8 ozs. A brother for John. Thanks to Dr. Young and maternity staff.

McGREGOR — Born to Robert and Carol (nee Esler), March 20/79, (10 weeks early), a beautiful daughter, Jennifer Lynne, 3lbs 3ozs. Very special thanks to Dr. Scott Wallace, Dr. M. Morrison, Dr. C Chan and the wonderful maternity staff at Royal Jubilee Hospital.

NELSON — Born to Edgil and Marilyn (nee Groves) on april 1, 1979, a boy, Jeremy Edgil, 9 lbs. 6 ozs. Thanks to Dr. Patry and Staff at Royal Jubilee Hospital. (Insured).

RADLEY — Born to Cheryl and Al, a girl, Heather Nicole, 9 lbs. ½ oz., on April 1st. Thanks to Dr. Brian Pound and Staff at Royal Jubilee Hospital. (Insured).

## 14 ANNOUNCEMENTS

EASTER BAKE SALE ST. Nicholas Ukrainian Catholic Church Hall, Caledonia and Cook, Sat. Apr. 7 from 1-4 PM. Tea served. Easter basket raffle.

## 15 COMING EVENTS AND MEETINGS

NOMINATION MEETING
VICTORIA SOCIAL CREDIT
All Victoria Social Credit members of official record 16 March 1979 will have an opportunity to help select candidates to represent Victoria Costituency in the forthcoming provincial election by attending the nomination meeting to be held at the McPherson Theatre Monday 16th April 1979 at 8 pm. Inserted by Ian M. Sherwin, President, Victoria Social Credit Constituency Assn. 606 Humboldt, 384-3300.

TODAYS SINGLE WORLD
Just starting new singles dances, to be held every Friday and Saturday night, 9-1, the first dance to be held, Friday April 6th and Sat April 7th at The Tally Ho, price $3.50 at the door. Proper dress required. These dances are designed for 25 years and up. Recorded music, free disco lessons from 8-9 with purchase of the tickets. Good variety of Music from 9 to 1. Limited number so come early. 388-4302.

ADULTS AND CHILDREN WILL love Easter Sunday morning at the Captains Palace Restaurant. An exciting Easter hunt in the gardens, then a scrumptious breakfast of golden pancakes with a huge bunny master of ceremonies. Outside again to touch and love real live cuddley lambs, a bottle fed baby goat, piglets and many more. All this for $3 per person, big or small, but you must reserve now. Call 388-9191.

SOUTH VAN ISLE
LIONS BINGO
OAP HALL
FRIDAY APRIL 6
EARLY BIRD 6:45
REGULAR GAMES 7:30
5 EXTRA GAMES
ADMISSION $1.00

THE VICTORIA SPORTS FISHing Exhibition June 15th, 16th. The Curling Rink. Any Fishing and Conservation Club that would like space at the show, 385-6081. Fishing Manufacters and Retailers may also inquire at same number for booth or bulk space.

MEN'S SEX ROLES
Citizen's Counselling Center is sponsoring a group to examine traditional male roles and what we do to ourselves with these roles. Tuesdays, 7:30-9:30, beginning April 17th, $15 for 8 sessions. To register, call 384-9934.

OAK BAY - GORDON HEAD
Nomination meeting will be held at St. Phillips Church Hall, 2928 Eastdown on Monday, April 16 at 7:30 pm. Everyone is welcome to attend. For transportation and information call Mrs. Wallace at 598-1881.

MINUS ONE CLUB DANCE FOR Widows, divorced, separated. Elks Hall, 732 Cormorant. 9:30 pm. April 6th, music by Blue Diamonds. Admission by advanced tickets. 386-7098 or 598-8314.

ATHLETIC BINGO
WEDNESDAY NOW AT
Garth Homer Centre
813 Darwin

RUMMAGE SALE. APRIL 7TH. 12 noon. Renaissance School. 520 Niagara St. James Bay. Donations picked up at 382-8431 or 383-5504.

VIEW ROYAL DISPOSE OF dispossal facility. Attend meeting, Monday April 9th, Church Hall, Stewart Ave. View Royal.

PROSPECT LAKE COMMUNity Hall Ham and Turkey Bingo, 5358 Sparton Rd. Saturday April 7, 7.30 pm. See you there!

## 16 CATERING, BANQUETS and RECEPTION RMS

GARCIA'S
Mexican and International Cuisine
104-1551 CEDAR HILL X RD.
(in the Cedar Hill Mall)
Planning an Office Party Banquet or Special Function?
Call us at 477-7744
Banquet Facilities
For up to 100
ample covered parking

GEORGE'S BAVARIAN BANQUET FACILITIES
1021 Pandora 383-7121
INTERNATIONAL CUISINE
3 DINING ROOMS AVAILABLE
SMALL OR LARGE PARTIES
Up to 150 Seating Capacity
ENTERTAINMENT
AVAILABLE ON REQUEST

BLACK PRINCE CATERING (1976) Ltd.
655 Douglas St. 388-4488. For all your catering needs in our roof top Queens Reception Room or on your premises.

COOKS THREE
Custom Catering
Champagne breakfast
To midnight dinners.
383-2872 or 383-1887.

DIAL-A-PARTY
For any type of party big or small. 386-2616.

## 20 LOST and FOUND

LOST: MARCH 23 IN BRENTwood Bay, 10 month old spayed female cat. Blended black and orange with orange diagonal stripe on chest. Please phone 652-5645, 477-1335 Reward

$50 REWARD FOR INFORMAtion leading to return of 20-year black part persian cat. Beloved companion of elderly lady. Lost Gordon Head, could be elsewhere. 477-4209, 384-3905.

LOST: PREGNANT TORTOISEshell persian cat, approx. 1 year old. Last seen in Esquimalt headed towards Fairfield. 382-4369 after 5 pm.

## 20 LOST and FOUND

LOST FROM OAK BAY AREA, smallish light colored Siamese male neutered Cat, answers to "Oliver", 387-6526 till 4:30, 598-1212 after 5 and weekends.

LOST: GOLD BULOVA ACUtron watch in Simpsons Sears Mall. Sentimental value. Reward. 479-6068.

LOST: SIBERIAN HUSKEY FEmale, black with white markings, answers to the name "Too Shy". Call 478-8610 or 388-4238, Reward.

LOST: 9' FIBERGLASS (CLINker style) dinghy, missing from Todd Inlet, Tues, March 27th. 479-5681.

LOST: IN MAYFAIR, TOPAZ Park area, male Siamese tabby cross cat, blue eyes, black flea tag. 383-7478

LOST-FEMALE GERMAN Shepherd, spayed, black and tan, Strathcona Hotel area. 43-9892 collect, 384-4676.

FOUND: LIGHT GINGER male cat wearing plastic collar. Medical Arts Building on Pandora. 656-5672.

LOST GOLD LINK BRACELET, lost Saturday evening Wharf and Broughton. Sentimental value, reward. 384-4842, 592-4653.

LOST: TERRIER CROSS, 1 year old male, golden brown. Reward. 385-5356 between 5:30 and 6.

LOST: COPY OF MAMMOTH Piano Music, Town and Country, Wednesday afternoon. Please phone 598-2707.

LOST: VIC HIGH AREA, 4 month old, Lab/shepherd, black and tan, 386-9573.

BLUE BUDGIE LOST IN FAIRfield area. Will answer to "Jerry James". 384-8305.

FOUND: TABBY CAT WITH white collar and bell. Blenkinsop-Persimmon area. 388-9725.

LOST: MALE AFGHAN PUP, beige in color, Quadra-Bay area. Small reward. 383-0142.

## 21 HELP WANTED GENERAL

ADVERTISEMENTS IN THIS CLASSIFICATION MUST COMPLY WITH THE BRITISH COLUMBIA HUMAN RIGHTS ACT

CAPITAL REGIONAL DISTRICT
ADMINISTRATIVE ASSISTANT TO THE EXECUTIVE DIRECTOR

Under general direction to carry out a wide range of administrative duties while acting as an assistant to the Executive Director. The incumbent will be responsible for conducting research, carrying out special studies, writing detailed reports, and providing a continuing liaison with the District's operating departments as well as other government agencies as required.

Interested applicants should have previous work experience of an administrative nature in the field of municipal or regional government combined with course work leading to a certificate in Municipal Administration, or alternatively, academic training in the field of public administration, business administration, law or other closely allied fields.

This is a career opportunity for those individuals possessing a strong aptitude and demonstrated ability for work of an administrative nature and who may wish to seek advancement to a more senior administrative position in the field of local government in British Columbia.

The successful applicant will be entitled to receive a broad range of employee benefits together with a salary based on qualifications, previous work experience and assigned job responsibilities.

Applications in writing stating education and experience will be received by the Employment Officer, Capital Regional District, P.O. Drawer 1000, Victoria, B.C. V8W 2S6 no later than Friday, May 4th, 1979.

DALMY'S CANADA LTD.
RETAIL MANAGEMENT

High volume ladies' fashion chain has an immediate opening for store manager

This position offers both challenge and opportunity for the successful candidate.

Applicant should have:
Extensive management experience in the retail industry.

Ability to create and motivate sales staff

Interest in fashion merchandise

Attractive salary. Commences with experience plus full benefits program is offered

Please apply in strict confidence with full resume to Personnel manager: P.O. Box, 10161, 700 W. Georgia St., Vanc., B.C. V7Y1E4.

Looking for a change or planning a split?

Private Executive Okanagan Fishing Lodge requires help May 15-Oct. 15.

Exp. 1st cook for 30. Must have a flair for gourmet dining.

Exp. dining rm. waitress with pleasant personality and appearance.

Box-lunch coordinator — accurate and imaginative.

Dishwasher — fast and clean.

Float — capable of handling varied domestic duties.

Jr. Maintenance — good with boats, public service, chores. Must have valid drivers licence.

Only applicants without children need apply.

Good wages, gratuities, rm. and bd.

Please submit detailed resume to Manager, 840 Westmere Rd., Campbell River or phone 287-8988 for interview appt.

WESTCOAST SAVINGS CREDIT UNION
BRANCH MANAGER

Westcoast Savings is one of Canada's largest and fastest growing credit unions with 8 branches, 35,000 members and assets exceeding $225,000,000. There is an opening on Westcoast's enthusiastic management team. Applications from individuals with high levels of competence, energy and experience are required.
The successful candidate will be responsible for branch staffing, administration, operation, growth and control. High emphasis is placed on interpersonal skills and the ability to provide leadership and supervise branch personnel, insuring the highest level of service to our members. A minimum of 6 years credit union, bank or trust company experience is a prerequisite. Salary commensurate with experience. Please send resume in confidence to: Terry E. Audette, Westcoast Savings Credit Union, 1005 Cook St. Victoria, V8V3Z6.

## 21 HELP WANTED GENERAL

ADVERTISEMENTS IN THIS CLASSIFICATION MUST COMPLY WITH THE BRITISH COLUMBIA HUMAN RIGHTS ACT

SENIOR SALES CLERK
Required by leading Sporting Goods store in Victoria. The right individual must be neat in appearance, have experience in backpacking, camping and fishing and posses a natural ability in sales. Salary is excellent to start and increases commensurate with proven ability. Please send complete resume to Victoria Press Box 738

TWO GENERAL DUTY NURSES
For 21 bed acute care Hospital, near famous Long Beach. Friendly atmosphere. R.N.A.B.C. agreement in affect. Reply to Director of Nursing, Tofino General Hospital, Box 190 Tofino B.C., V0R2Z0, 725-3212.

MATURE
COOKS
required for a multi-branch food store, full time work and advancement. Personal call to Pizza Pieman, Colwood Shopping Centre on April 7 between 12 and 4pm. No phone calls or earlier inquiries please.

PROPERTY MANAGEMENT company requires live-in representive for small prestigious condominium complex, in Nanaimo, $350 per month in exchange for light management and caretaking duties plus opportunity for commission from sales. Send details and references to Victoria Press Box 643.

HOUSEKEEPER-NANNY (Vancouver). Young professional couple require live-in for 16 month old son. Drivers license and cooking experience required. Monday-Friday. Central location, room and board plus $400 month. References required. Write Mr. Russell Po Box 49013, Bentall Centre, Vancouver, V7X 1C4.

PART-TIME PROGRAM CO-ORdinator, should have experience with handicapped people preferrably in recreational setting. Some bookkeeping and office skills would be an asset. Experienced in supervision of other staff members. 20 hours per week. $6 per hour. Send resume to 520-620 View Street by April 12, 1979.

WAREHOUSE SALES CLERK required for paint store. Must be able to handle and mix 5 gallon containers. This is a permanent position and we are looking for someone who would like to start a career. Starting salary slightly above minimum wage. Reply to Victoria Press Box 682

CURLING RINK MANAGER
IMMEDIATE VACANCY FOR the position of manager for an 8 sheet curling rink at Nanaimo, BC. Submit resume and salary expected to the Secretary, Nanaimo Curling Club, PO Box 272, Nanaimo BC, V9R 5L3, before April 18, 1979.

MANAGERESS/MANAGER
For an island janitorial company. Fully experienced. Able to do supervision and job inspection, etc. Have own transportation with clean driver's licence. Bondable, willing to work 5 evenings per week. Send resume to Victoria Press Box 703.

WANTED: WOMAN HOUSEkeeper-companion-aid for middle-age convalescent woman in wheelchair. Live-in 2 days per week. Must be non-drinker and able to drive car. Needed for end of March. References required. Call Shelley at 385-9777, 9-4:30. After 6, 479-2864.

WANTED IN SAANICH PENINsula area, mature university students needing experience working with youth. Must relate well with teenagers. Must have a vehicle. Willing to work shifts and weekends. One with some knowledge of bookkeeping. 656-1211.

EXPERIENCED MEAT MANager, Union wages, dental plan, MSA and bonus plan available to selected applicant. All replies strictly confidential. Contact Comox, Super Value, 194 Port Augusta St, Comox, B.C. V9N5H5 for interview or phone 339-2810.

CHALLENGING POSITION, INstructing handicapped students in building maintenance, knowledge of building maintenance desirable but not essential. Hours 3-11 pm, Sunday thru Thursday. Send full resume and salary expected to Victoria Press Box 744.

ROOFING SUPERINTENDENT
For well known Vancouver Island company. Permanent, benefits. COMPLETE resume to Victoria Press Box 510.

EXPERIENCED APARTMENT MANAGERS for 32 and 44-suite buildings. Telephone Mrs. Gearing at 477-7284 between 10 a.m. and 2 p.m.
Complete Property Mgt.
(Div. of D.F. Hanley & Assoc.)

REQUIRED CLEAN, CHRIStian homemaker. Prefer middle aged woman. To care for a family of 3 children, 2 school age and one 2 year old from 8am-5pm while mother in hospital. Call 479-5492 after 5pm.

LEVOY'S
Become a FASHION CONSULTANT. This is an opportunity in ladies apparel. Complete training. Work your own hours. Must have a car. For more information please call 385-6974.

WHOLESALE PLUMBING AND Heating Warehouse requires experienced Warehouse Person in Plumbing and Heating. No others need apply. Good salary and benefits. Reply Victoria Press Box 745.

STUDENTS!
Earn $1092.00. Eight-week Naval Reserve Summer Student Program, July and August at HMCS Malahat Esquimalt. Minimum age 17 and physically fit. For information call 385-7045.

PHOTO FINISHING PLANT
Sorter-experienced in operating CX20K cutter and CX Autopax. Midnight shift, $5.55 per hour plus 50¢ per hour nighshift premium plus fringe benefits, call 382-2175.

STOP!
Now look at your future. If your not 100% happy with what you see then send me your resume, it may be the start of a new life. Victoria Press Box 715.

MOTHER WITH CHILD AGE 4-5 years to babysit my 4 yr. old, occasional mornings or afternoons. Must live in Mt. Douglas or Fairburn school area. Willing to trade babysitting. 477-5451.

PEOPLE NEEDED IN Greater Victoria area. Earn money in your spare time with this excellent business opportunity. No telephone interviews. Call 652-4188 for appointment

I'M A 6 MONTH OLD BOY looking for a nanny to come into my home, Esquimalt area, 15-35 hours per week. My mom works on call some evenings and Saturdays. 384-9696.

PHOTO FINISHING PLANT, printers, fully experienced on 4S-5S and 2620 printers. Midnight shift- $5.55 per hour plus 50¢ per hour, night shift premium plus fringe benefits. Call 382-2175.

PERSON TO WORK IN SECond-hand store. Suite included. For further information, write, leaving phone number and address to W. Ashton, RR1, Inlet Drive, Mill Bay, BC.

SECRETARIAL BOOKKEEPing receptionist for construction company first-aid training desirable, apply in writing with resume, salary open to negotiations: Victoria Press Box 748.

BABYSITTER WANTED, MAY, June, 10pm.-7:30am. 384-5194 after 3 pm.

## 21 HELP WANTED GENERAL

ADVERTISEMENTS IN THIS CLASSIFICATION MUST COMPLY WITH THE BRITISH COLUMBIA HUMAN RIGHTS ACT

REQUIRED IMMEDIATELY TO perform the duties of by-law enforcement officer for a developing rural area of the Comox Valley and Campbell River area. Successful applicant will be required to investigate and process by-law complaints concerning infractions and violations and enforce regional by-laws and regulations relating to land use, unsightly premises and building code infractions. Qualifications would include considerable knowledge of municipal by-laws and regulations relating to the Municipal act of B.C.; a sound knowledge of court procedures; ability to meet and communicate with the public with tact, impartiality and firmness. The 1979 salary range is $1,610-$1,935. Applications containing a resume of qualifications and references will be received by the undersigned up to and including April 20.
L.J. Hurley
Supervisor of Field Services
Regional District of Comox-Strathcona
4795 Headquarters Rd
Courtenay, B.C. V9N 5W3
334-4452

RETAIL SECURITY
Woodward's
PART OR FULL-TIME SECURITY PEOPLE REQUIRED. RETAIL SECURITY OR POLICE EXPERIENCE DESIRED, BUT NOT ESSENTIAL. SALARY COMMENSURATE WITH EXPERIENCE. APPLY IN PERSON AT THE EMPLOYMENT OFFICE, TUESDAY TO SATURDAY 2-4 P.M. OR TO THE STORE SECURITY OFFICE.

CUT ABOVE
UNISEX HAIRSTYLIST
We are opening a new salon in the Lake Hill Village Plaza. Opp. the new Keg on Quadra on May 1st. We require the following staff for Lake Hill and Market Square.
3 ladies stylists
1 receptionist for Lake Hill
1 ladies stylist
1 mens stylist
for Market Square.
We offer good comm or rent your own chair, dental plan and Life Insurance, training will be given to the persons who wish to join a progressive and expanding company. Phone Clive Slater at 388-4440 days or 479-7772 evenings.

PLAN CHECKER REQUIRED immediately to perform duties of building and plumbing plan checking and permit issuance for a developing rural area. Qualifications would include extensive knowledge of The National Building Code and B.C. Plumbing Code and ability to meet and communicate with the public. The 1979 salary range is $1,200-$1,477. Applications containing a resume of qualifications and references will be received by the undersigned up to and included April 20.
L.J. Hurley
Supervisor of Field Services
Regional District of Comox-Strathcona
4795 Headquarters Rd,
Courtenay, B.C. V9N 5W3
334-4452

BOYS-GIRLS ADULTS
If you live in the Esquimalt - Lampson, and Craigflower Rd. areas, and would be interested in having a Daily Colonist paper route, I would be happy to supply you with the necessary information.
You can have a regular income for a little of your time each fmorning. Routes now available with profits ranging from $90 to $140 in relation to route size. Please phone Mr. Fox, Colonist Circulation Dept., 383-4111

JOIN OUR TEAM
Be a FAMILY DAY CARE HOME for a child with special needs.
HELP US HELP TOM
Tom is an active 10 year old boy who is autistic, has some speech impairment, and requires close supervision and direction. There are other children as well as Tom with special needs WHO NEED YOU.
Experience with handicapped children an asset.
Call Human Resources, Day Care Section. Phone 386-6174 ask for Carol Rose or Joyce Nerman.

BAKER
Retired or semi-retired production oriented baker required for start up and training period in a new Victoria bakery. The successful applicant will be hired on a full time basis for 2 months and then on a part time or consultative basis thereafter.
Primary production will be in basic bread doughs with minor runs of variety breads. Please send your resume with address and phone # to Victoria Press Box 730.

CAREER OPPORTUNITY
Opening for a person capable of aquiring land for subdivisions, supervise the civil work and manage other Real Estate investments. Applicants must be steady employee, self-motivated. Any experience in the above fields would be an asset. Salary plus bonus plan. Send your reply with resume (in strict confidence) to Victoria Press Box 693.

REQUIRED IMMEDIATELY, EXPERIENCED MANAGER FOR 29 SUITE APARTMENT, SITUATED IN ESQUIMALT, EXCELLENT SALARY. PLEASE SEND RESUME TO VICTORIA PRESS BOX 735.

EXPERIENCED MATURE man and wife team to assist manager in large, adults only apartment complex. Mans duties include garden, care of parking area, garbage handling, pool, minor repairs and maintainance etc. Womans workmainly vaccuming, laundry roomsand generalcleaning etc. References required, salary commensurate with ability. Send resume in strictest confidence to Victoria Press Box 690.

MANAGER
Handyman with restaurant experience required to manage Tillicum Drive-in Theatre. Bondable. Apply P/O Box 94050 Richmond B.C. V6Y2A2.

MANAGER
Experienced restaurant manager for high volume establishment(s). Must be self-motivated and have indepth knowledge of all aspects of the family restaurant business. Salary and incentive programme commensurate with experience. Apply in writing: S.Bailey, PO Box 11576, 650 West Georgia Vancouver BC V6B 4N8.

BABYSITTER REQUIRED, MT. Doug school area, for 2 children, weekdays. Please call 477-7725.

## 21 HELP WANTED GENERAL

ADVERTISEMENTS IN THIS CLASSIFICATION MUST COMPLY WITH THE BRITISH COLUMBIA HUMAN RIGHTS ACT

TWO EXPERIENCED COCKtail waitresses/waiters, weekends only to start, and one cashier weekends only. Call Marilyn 658-5231.

WANTED, MATURE EXPERIenced waitress/waiter, over 20 years of age for morning shift. References. Apply in person, Scotts Restaurant, after 12 noon.

NIGHT CLERK FOR DOWNtown hotel, two nights per week. Some bookkeeping knowledge an asset. References required. 386-2812.

MATURE RESPONSIBLE PERson needed to care for 3 school age children, April 25th-May 6th while parents away. References essential. 598-3554.

EXPERIENCED WAITress/waiter for licenced restaurant. Apply Cuckoo Clock Restaurant. Town and Country Shopping Centre. 2-5 pm.

MCDONALDS RESTAURANTS is accepting applications for part time and full time employment. Please apply between 2 and 4pm, 1742 Island Highway, Colwood.

QUALIFIED MATURE SALES clerk wanted for Ladies wear store. 20-30 hours per week. Please phone 598-2316 after 7 pm.

EXPERIENCED JANITOR REquired for Shopping Mall. Duties to include office cleaning. Evening shift, 5 day week. Reply Victoria Press Box 484.

EXPERIENCED MANAGER with good references (man and wife operation) required for 42 suite rental apartment, Courtenay area. Victoria Press Box 724.

BOOKKEEPERS HELPER wanted, 16 hours weekly checking invoices. Permanent position to qualified applicant. Victoria Press Box 725.

RESIDENT CARETAKER, MAture, single non-smoker for Sooke Region Museum. Light duties in exchange for small suite, utilities found. Phone 642-3121.

DISCOVER THE WHOLE story of Amway. Free coffee party. By appointment only. No triflers. 474-2005. You owe it yourself to find out.

WE'RE LOOKING FOR A MAture responsible person to help us look after our elderly mother in our home. She needs a live in companion. 598-1759, 9am-noon.

OLDER PERSON REQUIRED to assist in office, near Quadra and Hillside. $500 plus per month. Main requirement is common sense. 381-5542

ANTONIOS RESTAURANT REquires 1 part time waiter-waitress, 2 part time bus persons. Experienced only need respond. Phone after 4:30, 384-7014.

EXPERIENCED WAITERS-waitresses wanted, full-time and part-time. Apply in person to Mr. MacDonald, 707 Pandora Avenue.

REQUIRED MAY 1ST. CONscientious couple to manage 79 furnished apartments. 1-bedroom suite live-in accommodation plus salary. References. 386-2812.

BUTCHER WITH EXPERIence in Old Style cutting, as well as marketing, is needed for managing a Butcher Shop. 477-2242.

EXPERIENCED PRESSER (silk and wool finisher) for drycleaning plant. Apply Manager 325 Cook St., Victoria.

ALL-AROUND EXPERIENCED cook wanted. Inexperienced need not apply. Apply in person to 104-1551 Cedar Hill X Rd.

PART TIME EXPERIENCED carpet cleaner wanted. Good wages. Phone 385-4533.

WANTED-SHINGLE SAWYER, good pay, steady work, in a 10 yr. established mill in Ucluelet. Phone Paul after 5 pm. 726-7090.

WANTED, EXPERIENCED night cook. Over 20 years of age. References. Apply in person, Scotts Restaurant, after 12 noon.

MATURE PERSON FOR RESTaurant cleaning. Shift from 3 am, 8 hours. Please phone 382-4221 ext 109.

LOCAL ARTISTS WHO WOULD like to sell or display their paintings please phone The Gallery Restaurant, 656-3191.

WANTED: EXPERIENCED furniture movers. Send resume to P.O. Box 246, Station E, Victoria, B.C. V8W 2N2.

MATURE BABYSITTER REquired in my home, 2 days per week for infant and toddler. References required. 595-6960.

LIVE-IN MATURE COMPANion housekeeper, non-smoker, for one lady, excellent remuneration, references. 592-3580.

EXPERIENCED PART TIME seamstress for drycleaners. For appointment call Mrs. Copestick 477-8323.

HOUSEWIFES, EXTRA INcome people, earn over $4 per hour delivering catologues, picking up orders. 592-1675.

FRAMER WANTED, 1-2 YEARS experience minimum, also carpenters helper, experienced an asset, after 5:30, 479-3648.

ATTENDANT WANTED FOR ladies department. Light cleaning duties. Part time at night. Apply 1570 Hillside

WANTED; FULL TIME ENgraver experienced new hermes pantograph. Victoria Press Box 732.

EXPANDING BUSINESS needs extra help. If you are willing to make money then this job is for you. 477-7373 between 5-7 pm.

WANTED COOK WITH DINING lounge experience. Apply in person, Mariners Inn, 2162 Oak Bay Ave.

COCKTAIL LOUNGE PERSON required, steady part-time work. Phone Friday, 1-2 pm, or Mon 1-2 pm, 385-3231.

MOM IN A WHEELCHAIR REquires daycare for 9 month old son, Mon to Fri, 8:30 to 5. 384-0789.

VOCAL GUITARISTS, VOCAL pianists, bands, middle-of-the-roads, variety and versatility required. 386-9919.

VICTORIA BASED FIRM needs 3 people with pleasant personality to work part time. 388-7325.

MATURE RELIABLE CHILD sitter who enjoys children. Nonsmoker preferred. 652-5743, evenings.

LADIES HAIRDRESSING models. Annas Taylor Beauty Salon. 383-6015.

WAITER/WAITRESS. APPLY in person only at the Peacock Restaurant.

MATURE RELIABLE SITTER, my home, mornings, Carey/Marigold area. 479-2276.

PENSIONER HOUSESIT, AUgust-September, new accommodation. Victoria Press Box 658.

BODY SHOP RECEPTION parts cleanup, valid drivers license, Victoria Press Box 733.

PART-TIME BABYSITTER needed, Cloverdale area. Phone 382-2952.

TELEPHONE SOLICITOR, $500 per month plus commissions. Phone 381-5542.

SEE OUR AD UNDER BUSIness Opportunity this paper heading "YOUR SHARE."

## 21 HELP WANTED GENERAL

ADVERTISEMENTS IN THIS CLASSIFICATION MUST COMPLY WITH THE BRITISH COLUMBIA HUMAN RIGHTS ACT

WANTED
One Computer Programmer thoroughly experienced in the BASIC Language.

Experience in Forestry or Engineering will be an asset.

PHONE: 647-5511, Local 50, for more details.

"ISLAND POSITION OPENing" Brandnew Dinner Party Program - earn $300, valuable Gifts!!! Information - Write Box 67, Malahat B.C.

MATURE SITTER, MY HOME, two days per week, own transportation, Esquimalt area. 382-3947.

GIRL OR WOMAN FOR DAILY housework in resthome. Live-in. 598-6094.

## 22 OFFICE HELP

ADVERTISEMENTS IN THIS CLASSIFICATION MUST COMPLY WITH THE BRITISH COLUMBIA HUMAN RIGHTS ACT

SENIOR
Executive Secretary
We are looking for the best Senior Executive Secretary in Victoria. The applicant must be intelligent, quick, effecient and be able to work independantly with intiative sometimes under pressure. Employment involves dicta-typing using the latest available equipment, fast accurate typing is essential. A pleasant personality is required as you will be in telephone and personal contact with the senior executives of International Corporations. Experience in Legal or Real Estate preferred but not essential. We guarantee that you will never be bored. Please apply in writing together with references, availablity and required salary to Victoria Press Box 686. All Employees have been informed of this advertisement.

ACCOUNTING ASSISTANT
Very experienced, responsible person preferably skilled in hospital accounting. Books to trial balance, monthly financial statements and statistics, accounts payable, computerized payroll, personnel records, must understand and apply union agreements. Busy position requires calm, efficient worker able to meet deadlines. Starting salary will be arranged. Pension plan and benefits available. Submit, hardwritten application and resume of education, training, experience and references to Victoria Press, Box 742.

NATIONAL SALES AND SERvice company in electronics industry requires person to perform general office and secretarial duties, work will be varied and include, answering telephone, writing service orders, dispatching servicemen, typing quotations and correspondence, parts ordering, invoice processing and record keeping. This is a permanent position for a person with initiative who can work with a minimum of supervision. Apply with resume and salary expected to Victoria Press Box 729.

RECEPTIONIST-TYPIST FOR The Associates Financial Services Ltd. Due to a transfer we have an opening for a career minded, outgoing person with minimum typing skills of 40 WPM. Interested in meeting the public. Duties: processing of legal documents, correspondence. Will be trained to operate a buffered IBM terminal. We offer full company benefits, competitve salary. Please contact Nelson Bath for appointment 385-6725. B.3477 Saanich Rd.

ACCOUNTS PAYABLE CLERK required immediately, full time position, minimum of 5 years experience in this capacity to handle checking of supplies, invoices and preparation for payment, expense payments, etc. Only applicants who can work with a minimum of supervison will be considered. Apply in own handwriting with complete resume and salary expected before 12th April. Good working conditions and benefits-salary negotiable. Victoria Press Box 751.

ACCOUNTING CLERK
Local firm requires individual with public practice bookkeeping experience or who has recently completed training courses at college or technical school. To work 1 pm to 4:30 pm, 5 days per week. Employer may consider successful candidate for full time employment. Send reply with resume to Victoria Press Box 712.

DENTAL RECEPTIONIST
Required for modern Victoria Dental Office. Good working conditions. Experience preferred.
Send written resume to Victoria Press Box 710.

LEGAL SECRETARY REquired for Litigation, experience in a Lawyers office an absolute must, together with good typing and ability to work on own initiative. Pleasant downtown office. Salary negotiable. 386-9021.

ENGINEERING FIRM REquires receptionist for early May. Must be self-motivated person with good typing skills and pleasant telephone manner. Nonsmoker prefered. Reply Victoria Press Box 737.

ACTIVE GENERAL INSURance Agency requires additional clerical person, some personal lines experience helpfull, all replies confidential. Victoria Press Box 713.

BUSY OFFICE REQUIRES
Filing clerk, with clerical duties and some typing, must have pleasant telephone manner to handle telephone enquiries. Victoria Press Box 719.

DENTAL HYGIENIST REquired to start July or August in relocated office. For more information call 595-6233.

CERTIFIED DENTAL ASSIStant required, part time. Please send resume 1958 Fort St. or phone 592-2494.

LOCAL CREDIT UNION REquires experienced Teller, Ledger-Keeper, immediately. Please phone 384-7144

CERTIFIED DENTAL ASSIStant for pleasant office. Resumes to Victoria Press Box 657.

CERTIFIED DENTAL ASSIStant needed for modern office. Phone 595-4144.

## 23 SKILLED TRADES

ADVERTISEMENTS IN THIS CLASSIFICATION MUST COMPLY WITH THE BRITISH COLUMBIA HUMAN RIGHTS ACT

BODY SHOP MANAGER, CAPable of efficient operation of large shop. Permanent position and excellent remuneration to suitable applicant. All replies strictly confidential. Victoria Press, Box 694.

LICENSED MECHANIC
Wanted for new automotive Honda Dealership. Phone 286-0641, 2773 North Island Highway, Campbell River, V9W 2H4.

LOG LOADER OPERATOR, fully experienced, line grapple operator for Sooke Operation. 642-5128 days, 478-2883 after 7 pm.

## 23 SKILLED TRADES

ADVERTISEMENTS IN THIS CLASSIFICATION MUST COMPLY WITH THE BRITISH COLUMBIA HUMAN RIGHTS ACT

British Columbia Forest Products Limited

Mackenzie Woodlands
requires a
CONTRACT LOGGING SUPERINTENDENT

The successful applicant will be responsible for the supervision of logging and construction contractors producing annually some 150,000 to 200,000 CCT.

Reporting tothe General Manager — Woodlands, he will co operate with engineering superintendent in the development of logging plans and will formulate, negotiate, and administer the required contracts.

He will assist contractors in the development of a high level efficiency and will ensure the maintenance of acceptable quality standards.

Applicants must be thoroughly familiar with the interior logging and should have experience in contract supervision. Logging engineering background will be an asset.

The position offers a competitive salary, comprehensive benefit plans and a liberal relocation allowance.

BCFP is a fully integrated forest products company employing more than 8000 people throughout B.C. Mackenzie is located 120 miles north of Prince George in the central interior of B.C. and currently has a population of 6500. Good educational, commercial and recreational activities are readily available in the area. Modern housing is also available

Written applications outlining training and work experience should be directed to:

General Manager Woodlands
British Columbia Forest Products Limited
Box 310, Mackenzie, B.C.
V0J 2C0

Telephone applications accepted
Call collect to
(604) 997-3271 local 320

British Columbia Forest Products Limited

requires
Engineering Crewman III or IV

Engineering Crewman III or IV is required for coastal logging divisions, working 10 and 4 shifts out of Campbell River. IWA rates and fringe benefits applicable. Please apply to

Personnel Manager
British Columbia Forest Products Limited
830 13th Avenue,
Campbell River,
B.C. V9W 4H2
or call
112-286-6269

British Columbia Forest Products Limited

BOSTON BAR SAWMILL DIVISION
requires
INDUSTRIAL ELECTRICIAN

TQ preferred but not essential. Must have knowledge of solid state electronics, TTL logic, SCR drives and REMA computer log scanner. Coastal IWA rates and benefits apply.
Telephone applications accepted. Call collect to:

DOUG DANIELS
(604) 867-9214

MARINE PIPING DRAFTSMAN
Vancouver Shipyards is looking for a Marine Pipeing Draftsman with at least 5 years experience. Full company benefits, excellent starting salary. To start immediately. Detailed resume to Mrs. Logan, Victoria Press Box 747.

CARPENTER
Framing, cabinet and finishing. Must have supervisory experience. Must be prepared to work out of town for up to 6 weeks at a time. Renumeration to be negotiated. Submit written resume to: Uncle Fred's Chicken on the Run Franchises Inc., 202-3400 Douglas St., Victoria, B.C. V8Z3L5

EXPERIENCED HELP FOR local cabinet shop, only those prepared to work hard, need apply. Victoria Press Box 726

## 23 SKILLED TRADES

ADVERTISEMENTS IN THIS CLASSIFICATION MUST COMPLY WITH THE BRITISH COLUMBIA HUMAN RIGHTS ACT

**GM PARTS MANAGER**

Required by one of Vancouver Island's largest GM dealerships. Applicant must have a thorough knowledge of GM parts operations and should have the ability to merchandise in volume. We offer above average fringe benefits, excellent working conditions and a company vehicle. Please reply in confidence to:

Victoria Press, Box 720

All applications will be acknowledged

## 24 SALES PERSONS AND AGENTS

ADVERTISEMENTS IN THIS CLASSIFICATION MUST COMPLY WITH THE BRITISH COLUMBIA HUMAN RIGHTS ACT

**BBTV**
Block Bros

**Real Estate Career Training Produces Success**

Block Bros. will train you in sound proven methods enabling you to quickly reach your desired level of success in prestige selling. A few samples are: the NEW "XEROX" in-depth "Professional Selling Skills" technique, the NEW "In-House" VIDEO TV Training program. Successful, prestigious sales people aren't born, they are created through planned training. Call today. Interviews by appointment only.

Colwood: 478-5561 — B. Kershaw
Blanshard: 386-3231
BOB HAHN
Shelbourne: 477-1841
Bernie Wilkinson

**BLOCK BROS. REALTY LTD.**

**SALES CAREER**

The Co-Operators

Co-Operative Life Insurance Co.
Co-Operative Fire & Casualty Co.
We are expanding our sales force and require an experienced sales person for Victoria.
The person who will be interested will be a hard working individual with a sucessful background.
This opening offers all traditional staff benefits, as well as a salary plus commission.
Apply in writing to:
H.H. Krott
The Co-Operators
3618 Shelbourne St.
Victoria, B.C.
V8P 5J5 595-3442

**GARDNER REALTY Ltd.**
895 Fort St. 385-7721
(24 HR. SERVICE)

Our greatest gift is not our high commission split, not our busy location, but the advantage that comes when being part of a successful, amiable group of realtors in a no-pressure atmosphere. Success and happiness rubs off. Would you fit in? Call CLIFF SALMOND for a no-obligation chat at 385-7721, GARDNER REALTY LTD. a respected name among realtors and clients alike.

**AUTOMOBILE SALESPERSON MEN OR WOMEN**
Enjoy selling but would like a change?
One of Victoria's leading Import dealers requires a self starting, enthusiastic sales person to join our friendly staff. Previous automobile sales not a necessity.
FULL COMPANY BENEFITS AND CAR SUPPLIED
Contact Jack Batey, Honda Car Centre, Yates at Quadra

**REALTORS**
We require two licenced realtors to join our organization. Complete management assistance will enable you to become a real leader in our profession. For complete details contact,
RICK KINNIS or WILF GEE

**WESTMONT REALTY 1977 LTD 388-4434**

WE ARE LOOKING FOR A well motivated organized person to represent our service. This is an established territory. You would be expected to call on prospects as well as current customers. Previous sales experience an asset. Call 384-7031 or 478-9566 between 3 and 5:30.

LARGE NATIONAL FOOD COMpany requires a salesperson based in Victoria to call on Wholesale, retail Food and Drug trade Vancouver Island. Salary plus commission based on experience. Company car and usual fringe benefits apply. Please send resume to Victoria Press Box 718.

AMBITIOUS? CAREER ORIENTED?
If yes and you are age 25 or over, have minimum grade 12 education phone 386-1441 for appointment for aptitude test. The job, a career in life insurance sales. Top training program for successful candidate.

FRANCHISE AVAILABLE, INcredible returns. $5000 secured by inventory. Financial assistance available, no trifflers. Will interview April 9, 10, 11, by appointment. Write Victoria Press Box 723.

ITALIAN GOLD
Wanted: agents to sell quality 10 carat gold jewellery. Sample kit a necessary investment. Write Victoria Press Box 689 for more information.

VICTORIA GUARD DOG LTD has an opening for a residential sales manager. Must be self-motivated and bondable. Serious applicants only please, 652-4180 or 384-8431.

A GOOD OPERATING BASE IS essential. Rent your own office with receptionist. See our ad under 215 or phone 382-2170.

ENGLISH/JAPANESE SPEAKing salesperson required. Well groomed with sales ability. Good salary offered. 388-7323.

## 24 SALES PERSONS AND AGENTS

ADVERTISEMENTS IN THIS CLASSIFICATION MUST COMPLY WITH THE BRITISH COLUMBIA HUMAN RIGHTS ACT

**LICENSED REALTORS DO YOU HAVE?**

1 A fine office to work from which is not the ordinary stereotype crowded room.
2. Lots of parking in one of the finest locations in Victoria.
3 An office with three bathrooms and a complete kitchen for your convenience.
4 An office that has two appraisers to assist you with listings.
5 One of the finest commission splits you could ask for.
6 On going training program.
7 Seven offices on Vancouver Island.
8 Guaranteed Sales-Purchase plan available.
9 Company medical-dental plan available.

All this and more is available at J. H. Whittome & Co. Ltd., Royal Oak Branch. Just call the Manager — J. C. Kenner, F.R.I., R.I. (B.C.) at 479-1667 or Res: 478-4878 for an appointment.
J. H. Whittome & Co. Ltd.

SALES PERSON'S DREAM! Every person uses our products, you too. All leads supplied. Most of our sales people make over $2000 per month. Phone 381-5542.

## 25 TEACHERS

ADVERTISEMENTS IN THIS CLASSIFICATION MUST COMPLY WITH THE BRITISH COLUMBIA HUMAN RIGHTS ACT

**GREATER VICTORIA SCHOOL DISTRICT**
GREATER VICTORIA SCHOOL DISTRICT NO. 61
1979 SUMMER SCHOOL PROGRAMS

A number of teaching positions will be available to staff the four programs planned for the District's 1979 Summer School.

1. CREDIT BEARING COURSES PROGRAM
(a) One teacher will be required to teach each of the following subjects:
Algebra 11 Business Machines 12
Biology 11 English 12
French 11 General Business 12
Social Studies 11

(b) Duration: Six weeks — July 3 to August 10.
Three hours daily commencing at 8:30 a.m.

2. MAKEUP COURSES PROGRAM
(a) Teachers will be required to teach each of the following subjects:
English — Regular 9, 10, 11, 12
English — Reading Clinic 9, 10
Mathematics — Regular 9, 10
Mathematics — Core 9, 10
French 9, 10
Science 9, 10
Social Studies 9, 10, 11
Algebra 11

(b) Duration: Four weeks — July 9 to August 3.
Two hours daily for each course commencing at 8:30 a.m.

(c) Courses taught in this program follow a prescribed curriculum.

3. GRADE 8 SUMMER SKILLS PROGRAM
(a) One teacher will be required to teach the following subject:
English: As a skill building program to address; listening for detail, reading for information, reading rate, understanding of basic literary terms, sentence writing, paragraph writing (unity and coherence), spelling.

(b) Duration: Four weeks — July 9 to August 3.
Two hours daily from 9:30 a.m.-11:30 a.m.

(c) This course follows a prescribed curriculum.

4. ELEMENTARY COURSE PROGRAMS
(a) Teachers will be required to teach each of the following subjects:
Arithmetic: Basic computation and advanced operations.
Language Arts:
(a) Decoding: Basic Word Attack Skills
(b) Comprehension: Reading for factual information, sequency events, drawing conclusions, making inference.
(c) Written Language Skills: Basic grammar rules.
(d) Primary Language Stimulation: Oral phonetic spelling skills and sight words (Dolch).

(b) The above subjects will be offered from Grade 3 through to Grade 7.
(c) Duration: Four weeks — July 9-August 3.
Each class will be one hour in length. Teachers will teach a maximum of three classes from 9:00 a.m. until 12:00 noon.

5. SALARIES
Teacher salaries for all programs are in accordance with Greater Victoria School Board Regulation 6174 which states:
"the salary of a teacher of the Summer School shall be based on the current salary agreement and pro rated according to the number of hours taught".

6. PLANNING
Teachers must be prepared to participate in the necessary preliminary planning meeting held prior to commencement of programs.

7. APPOINTMENT
Appointment to the staff of Summer School is dependent upon final enrolment figures.

8. APPLICATIONS
APPLICATION FORMS (obtained from Instruction-Administration) NOT LETTERS should be submitted to the Instruction-Administration Dept., Greater Victoria School District, P.O. Box 700, 3128 Foul Bay Road, Victoria, B.C., V8W 2R1 NOT LATER THAN WEDNESDAY, APRIL 18, 1979 QUOTING COMPETITION NO. 14-79.

**School District 85**
VANCOUVER ISLAND NORTH

Applications are invited for the following position effective September 1, 1979.

Administrative Assistant
Sunset Elementary School
Port McNeill, B.C.

(80% teaching - 20% administration)
Enrollment - 400 plus
Teaching staff - 18
Grades K-7

Some administrative experience is preferred.

Please send information on background, training and references to: District Superintendant of Schools, Box 90, Port Hardy, B.C. V0N 2P0
Applications close April 20, 1979.

SCHOOL DISTRICT #16 (KEREMEOS)
Applications are invited for the following teaching position at Similkameen Secondary School, Keremeos B.C.:
Mathematics 9
Algebra 12
Science 9
This will be a temporary appointment effective May 1st 1979 with the possibility of becoming a continuing appointment in September 1979.
Please forward applications and related documents to:
Mr. E. L. Coffin, District Super Intendant of Schools, Box 850 Princeton B.C. V0X 1W0.

LIBRARIAN REQUIRED IMmediately for Lillooet Secondary School. This is a temporary position. Qualified Teacher-Librarians may obtain additional details from Mr. J. Landy, Prinicpal, Lillooet Secondary School. Telephone 256-4274.

## 25 TEACHERS

ADVERTISEMENTS IN THIS CLASSIFICATION MUST COMPLY WITH THE BRITISH COLUMBIA HUMAN RIGHTS ACT

**GREATER VICTORIA SCHOOL DISTRICT**
GREATER VICTORIA SCHOOL DISTRICT NO. 61

Applications are invited from qualified persons for the following position, duties to commence September 1, 1979.

CURRICULUM CONSULTANT (ENGLISH)

QUALIFICATIONS:
—B.C. Professional Teaching Certificate.
—Suitable Secondary School teaching experience.
Curriculum background in Secondary School English.

RESPONSIBILITIES:
—Assist English teachers in improving their instructional programs.
—Provide leadership in the development and introduction of new programs.
—Conduct in-service programs for teachers of English.
—Act as a resource person for teachers and principals.

SALARY
In accordance with the prevailing salary agreement for Curriculum Consultants.

TERMS OF APPOINTMENT
—The appointment will be for two years.

APPLICATIONS:
—To be submitted in writing to the Instruction-Administration Dept., Greater Victoria School District, P.O. Box 700, 3128 Foul Bay Road, Victoria, B.C., V8W 2R1 NOT LATER THAN FRIDAY, APRIL 20, 1979 QUOTING COMPETITION NO. 13-79.

PRE-SCHOOL SUPERVISOR wanted, 3 mornings and 3 afternoons a week in September 79 for (parent participating) pre-school in Sooke Area. Member of VICPA. Application forms available by writing to Sooke Pre-School Association, Box 993, Sooke, B.C. V0S 1N0. Applicants must be fully qualified and licenced with PCCFLB.

## 26 PART-TIME or TEMPORARY HELP

ADVERTISEMENTS IN THIS CLASSIFICATION MUST COMPLY WITH THE BRITISH COLUMBIA HUMAN RIGHTS ACT

EXPERIENCED FITTER-sales clerk wanted for Ladies wear store for 2-3 days per week. Please phone 598-2316 after 7 pm.

INTERESTED IN SECOND INcome earnings? Men, women and couples. 479-7638.

PART TIME HELP WANTED. Apply at Snack Bar, 1644 Hillside Ave.

## 28 EMPLOYMENT SERVICE

ADVERTISEMENTS IN THIS CLASSIFICATION MUST COMPLY WITH THE BRITISH COLUMBIA HUMAN RIGHTS ACT

FOR YOUR EMPLOYMENT NEEDS
Drake Personnel
● DRAKE INTERNATIONAL COMPANY
Call 385-3425

## 30 SITUATIONS WANTED

**MANAGER**
Reliable well groomed 37 years, seeks position in management-restaurant or other. Most recent experience in trouble shooting of fast food restaurants, previous experience in management of own business (14 employees for 7 years). Please reply and leave message for Mr. J.H.C. at 385-5380.

PROPERTY MANAGER
Mature and dynamic, seeks a position in the greater Victoria area. Experienced in residential, (564 units) and commercial, (the prestigious 34 storied Shell Centre in Calgary). Resume on request, call 386-2957.

CASUAL WORK: PAINTING, gutters cleaned, lined, repaired. Insulation installed. Chimneys, fireplaces repaired. Home maintenance. 384-0912 Wesley 477-9216.

BOOKKEEPER, FEMALE, 20 years experience, One-rite Systems, all phases to financial statements. References. Leave messages with Peter Fehr, 382-4221 Extension 415

ELECTRONICS TECHNICIAN, seeking permanent employment, 15 years experience in professional audio equipment, hi fi, recording studios. Victoria Press Box 740.

TRY THE OLD CANADIANS' Army from $6. Handyman, cleanups, cartage, tree service, long grass, fences, rototilling or whatever. 592-0129, 598-2636.

MATURE WOMAN WITH REFerences available two mornings per week for housework or home nursing relief (qualified). 598-3968.

EXPERIENCED CARETAKER wants full time work. I am on pension, 60 years old, active, experienced gardening, amimals. Reply Victoria Press Box 747.

MAUDE'S MAIDS
Home, office cleaning by teams. Fast, thorough, weekly, biweekly, occasional service. 384-8694.

MATURE COUPLE, RELIABLE seek seasonal or full time employment, motel, hotel management qualified. 758-5485.

EXPERIENCED MANAGEment couple, age 35 require employment in Motel, Lodge Resort or Restaurant. 595-6820.

BLUEBELL JANITOR SERvice, commercial, domestic. Reasonable rates. Telephone 386-1710.

WILL BABYSIT IN MY HOME days only, Monday through Friday full-time, part-time. Near Oak Bay Rec. Centre. 592-7137.

HARD WORKING MEN DO roofing, painting; moving, hauling, cleanup, renovations, gardening, odd jobs. 386-8501.

LIGHT MOVING, CLEAN UPS, gardening, hauling, reasonable rates. 388-9135, 592-0272.

EXPERIENCED HOUSEKEEPer seeks position. Will relocate. Victoria Press Box 695.

EXPERIENCED HOUSEKEEPer seeks position. Will relocate. Victoria Press Box 695.

MAN, 25, WILL DO ODD JOBS, gardening, painting, etc. 477-8916.

RELIABLE MAN, 34, WITH CAR will deliver or whatever. 595-7907.

RELIABLE SECOND YEAR ACcounting student wants bookkeeping to do at home. 477-9761.

HOUSECLEANING DONE WITH loving care. Efficient team work. 388-9135, 592-0272.

DUTCH GARDENER
Pruning, digging and cleanup. 388-6259.

3RD YEAR APPRENTICE electrician looking for work. Will relocate. 595-7207.

RETIRED SERVICEMAN AGE 50, would like security or watchman job. Please phone 385-2776.

PAPER HANGING
And interior painting. 479-7816.

JACK OF ALL TRADES REquires work, 382-1751.

ECHO GARDEN ROTOTILLing, 385-3193.

## 30 SITUATIONS WANTED

STUDENT REQUIRES GARdening jobs; spring cleanup or season's maintenance. Reasonable. 598-3958.

BARBER JOURNEYMAN, parttime or relief, 479-6353.

## 33 BANDS, MUSICIANS AND ORCHESTRAS

STUDIO SOUND. STUDIO space available, suit photography sessions or music rehearsal. Call 385-8535.

## 34 PRE-RECORDED MUSIC

**SPINKY'S**
Spinky's Mobile Disco Ltd.
"We play what YOU want."
656-1652.

**CANDU MUSIC**
ENTERTAINMENT SERVICES
384-5521.

**CJR**
Canned Music
Reasonable 382-3811, 598-4717

PHASE PHOUR MUSIC, WIDE variety of music styles, 479-1206 479-4978

VARIETY MUSIC SERVICE Any place & every taste 474-1433.

HUD SOUND LTD.
Music is our business 721-3431.

MUSIC MAN CANNED MUSIC Give us a call. 479-8043.

## 36 BUSINESS SERVICES AND DIRECTORY

### Accounting

MONTHLY BOOKKEEPING and accounting for small businesses, 20 years experience, reasonable rates. 658-8872.

PROFESSIONAL SERVICES TO small business and corporations. Also personal tax returns. D.N. Lane. 382-9920

FOR EFFICIENT YEAR round bookkeeping contact Barbara Watts Bookkeeping Services, 382-3633, 598-2946.

INCOME TAX RETURNS COMpleted, for information phone 386-3616.

### Appliance Repairs

ABC ELECTRIC, 382-7221
Tele-Tech Appliances, 385-6783
831 YATES ST.
COLWOOD APPLIANCES
746 Goldstream, 478-9222

DILLONS
We service all makes and models, workmanship guaranteed, free service calls. 24 hour service. 478-5251, 474-2490.

### Appraisals

Lansdowne Prop. Ltd.
APPRAISALS
2518 Estevan Ave. 592-2431

P. G. JACKSON LTD.
Real Estate Appraisals
(450) 1070 Douglas 388-9102

FEE APPRAISALS
LYNN HOLMES—386-6762
LANDMARK PROPERTIES

### Babysitting

RELIABLE MUM WILL BABYsit preschooler, daytime. References. Brentwood area. Telephone 652-3758.

CHEERFUL 24 YEAR OLD woman will babysit, Fairfield area. Phone Tina, 385-5401.

NURSE-MOTHER AND 3 YEAR old daughter will give loving care to 3 or 4 year old girl in my Brentwood home. 652-3539.

EXPERIENCED SITTER WILL babysit my home, playmates. No weekends. 595-0571.

LOVING MOM WILL BABYSIT, my home. lots of room for fun, nutritious meals. 382-4614.

WILL BABYSIT, MY HOME, weekdays, Royal Oak Broadmede area. 479-3675.

LOVING MUM WILL BABYSIT, 2 yrs. and up. 721-3926.

LOVING DAYCARE HOME, Sears area. Call Nanny 598-4158.

### Brick Layers

ALL TYPES OF BRICK, STONE, slate, and tile work, no job too small, correcting fireplace and chimney faults our specialty. Please phone A-D Ventures Ltd. 383-3184.

SCANDINAVIAN QUALITY MAsonry. Bricks, blocks, tiles, slate, barbecues, repairs and new construction. Erik 383-4025.

### Carpets and Linoleum

**BEAVER HOME CENTRE**
1581 Hillside 595-1225
Full Range Of Carpet and Resilient Flooring At Competitive Prices
Expert Installation Available
See Our New Line Of Commercial Flooring
For Many Special Buys "Buy Better At Beaver"

**EDGAR and MINER**
650 HILLSIDE 388-6208
Carpets and Custom Draperies
"A PROFESSIONAL APPROACH WITH GUARANTEED SERVICE"

**HOURIGANS**
CARPETS AND LINOS LTD.
FLOOR COVERING SPECIALISTS
715 PANDORA AVE. 386-2401

GUARANTEED INSTALLAtion, carpets, lino, seamless floors (Torginol) sundeck coatings, commercial or residential, 652-2139.

CARPETS AND LINO INstalled, reasonable rates, free estimates. Phone 384-1656.

CARPETS AND LINO INstalled. We lay the best and fix the rest. 479-0782.

### Carpenters

F. J. CONSTRUCTION. ALL sorts of carpenter work, additions, alterations, finishing, framing, etc. Private and commercial. Free estimates. Call Fred Jorgensen, 642-3075.

SEMI-RETIRED CARPENTER wants small renovations, carports, sundecks, etc. Over 25 years experience. Reasonable rates and quality workmanship. 656-6119.

JOURNEYMAN EXPERIenced in finish, framing, concrete, additions, renovations, repairs and sundecks. Free advice call Al 478-4750.

STEPS BUILT, NEW OR REpaired, roof repairs, and painting. Business in Victoria since 1950. Licensed and references. Phone Henry anytime 598-7616.

ISLAND FRAMING
Residential and commercial framing, custom homes. 652-3572

YOU PROVIDE THE MATERIals, I'll do the work. Satisfaction guaranteed. Reasonable. 658-5505.

VERSATILE HOME MAINtainer, carpentry, renovations, cabinets, painting, papering, quality work. Adam, 385-3090.

CABINETRY AND SMALL CARpentry jobs. 386-8988, 595-5486.

## 36 BUSINESS SERVICES AND DIRECTORY

### Carpenters

ENGLISH CARPENTER
All phases of carpentry, basements, additions, alterations, etc. Contract or hourly. 652-1485.

JOURNEYMAN WILL DO CABInets, finishing, renovating or whatever. Hourly or contract. 656-2344.

CUSTOM CARPENTERS
All phases of renovation; design to finishing. Cabinets a specialty. Call Terry 595-6046.

SUNDECKS AND PATIOS
Summer's coming, experienced carpenter, reasonable. Bill, 479-1925.

CUSTOM HOMES/ADDITIONS/ALTERATIONS, reputable carpenter, quality work. Hourly or contract. 479-9902.

QUALITY WORKMANSHIP Rumpus rooms, stairs a specialty. Russ 479-0045 after 5:30pm.

QUALITY RENOVATIONS AND finishing, including wiring, plumbing. No job too large or small. 388-4645.

REMODELING SPECIALISTS-repairs, alterations and additions, basement rooms, fences. 477-7382.

LOW SPRING RATES. Guaranteed Workmanship. Excellent references. Len Grover 478-7674 or 478-4333.

$10 PER HOUR FOR ALL CARpentry services, including wiring and plumbing. Excellent references. 656-4738.

HOUSE DOC'TOR
Renovations, 383-4929, Free Housecalls.

PERMA CONST. LTD.
FREE ESTIMATES, 384-2323

WIRING, PLUMBING, CARpentry etc. All trades. R. Kirkpatrick. 479-9539.

SMALL JOBS A SPECIALTY. Call 598-2920

FRAMING AND FINISHING BY experienced carpenters. 477-3402.

RENOVATIONS AND ADDItions, concrete framing and finishing, 383-4929 anytime.

RENOVATIONS, ALMOST ANY type, 37 yrs. experience. 656-4947.

GREENHOUSES, FIBERGLASS or glass. Phone Tom after 6. 595-3336.

EXPERIENCED HOUSE framing crew available. 478-2393.

SUNDECKS, STAIRS AND steps, free estimates, reasonable rates. Jim 388-6998

DRYWALLING, TAPING AND sanding. 383-4929.

### Cabinet Making

KITCHEN CABINETS, BATHroom vanities, counter tops. All custom built or refacing old cabinets with new modern designs with low prices. For free estimates call 479-7245.

REMODELLING OR NEW? KITchens, bathrooms, rumpus rooms or additions. Will help you design. Free estimates. Guaranteed work. Almi Construction Ltd, 383-6908 or 388-5001.

KITCHEN CABINETS, GUN cases and other wood products, quality workmanship fully guaranteed, call 474-1693 or 642-5362

CUSTOM CABINETS
kitchens, bathrooms, counter tops, etc. Quality work. Free estimates. Steve 478-1106.

GARDEN CITY WOODWORKING
Custom built cabinets. Kitchen Alterations, counter tops. George Coultas. 479-4730.

PROFESSIONAL CABINET maker. Reasonable rates, call today for free estimates. 656-6951.

YOU ALREADY OWN 50% OF YOUR NEW KITCHEN
Replace doors and drawer fronts, the existing frame work covered in matching veneer. For free estimates 479-0016.

### Chimney Service

BLACK MAGICK CHIMNEY Sweeps. Reasonable Rates. 385-2813.

### Cleanup Service

479-6112
4 BROTHERS-ALL AREAS
FREE ESTIMATES ANYTIME
NO CHARGE AND UP
Yard, Basement, Garage, Etc.
Hauling and Bobcat Service.

COMPLETE SPRING CLEANup. Now is the time for yard, basement, garage and attic cleanup. Saleable goods may be accepted as part payment, Free estimates. Low rates. 388-4678.

REASONABLE CLEANUP. Yards, basements, etc. also hauling, free estimates. 479-5823, 656-5671.

CLEAN-UP YARDS, COMPOSTS and basements, prompt service, reasonable rates, 383-1866.

CLEANUP MAN AND EMPTY truck looking for work, reasonable. 385-7965.

HAULING AND CLEANUPS. Basement, yard, compost. Free estimates. Eugene's, 383-3528.

CLEANUPS, BASEMENTS, attics, yards, composts, and junk hauling. 658-5406.

MAN WITH ½ TON FOR SMALL clean up, 386-6309.

WILL PICK UP ANYTHING BIG or small. Call Paul, 478-6832.

### Cement

G AND R CONCRETE FINISHers, all type of concrete work. No job too small. 383-8985 after 4. 388-9820.

FORMS, CEMENT WORK, steps, foundations, sidewalks, etc. Steve Laszlo, 479-4756.

DRIVEWAYS, SIDEWALKS, retaining walls. Free estimates. 479-5097.

FREE ESTIMATE, DRIVEways, sidewalks a specialty. Phone Wayne 382-1827 after 6pm

CEMENT STEPS, SIDEWALKS, retaining walls. No job too small. Reliable. Phone 652-1614.

### Contractors

**REYNOLDS CONSTRUCTION**
LOTS NOW AVAILABLE TEN MILE POINT AND CEDARGLEN AREA.
**Free Estimates**
Specialists in custom design and finishing from the planning stages right through to the finishing touches. Have a home built for you, to fit your needs, that you can be proud of for years to come. To have your home finished for summer call our Exclusive Agent SHANE BEFURT, CASTLE PROPERTIES LTD., 386-6164 or 479-0010 anytime.

**WHEATON CONSTRUCTION LTD.**
General Contractors
Building Consultants
385-5702

**FARMER CONSTRUCTION**
Design — Renovations
388-5121

L & L PORTA FRAME
Commercial, apartments, residential. Renovations, additions. Conventional and portable framing. Finishing. Call 652-2909.

## 36 BUSINESS SERVICES AND DIRECTORY

### Contractors

T.&C. BUILDERS LTD.
Framing
385-5293 385-8587

ISLAND FRAMING
Residential and commercial framing, custom homes. 652-3572

FRAMING CREW AVAILABLE, for house construction, reasonable rates, phone Keith Clark. 595-6808.

JW PATTERSON CONST. LTD
Complete renovations. Commercial and residential. Framing and finishing. Contract or hourly. 386-2929.

K. HEYDE CONSTRUCTION Limited, framing, finished, siding, renovations. 479-5640, after 6 pm.

SPECIALISING IN RENOVAtions. Prompt professional service. Call John 479-0695

CLARK'S CONSTRUCTION
Custom homes, framing, residential, commercial, additions and renovations. 479-5020.

WIRING, PLUMBING, CARpentry etc. All trades. R. Kirkpatrick. 479-9539.

QUALITY FRAMING CREW, winter rates, references. 656-2164 or 656-3460

WE SPECIALIZE IN RENOVAtions, additions, repairs. Reasonable rates. Call Ron 477-3025.

### Carpet Cleaning

SPRING CLEANING SPECIALS
Carpets-living room, dining room and hall, $46.50. Any additional areas, 50% off.
Upholstery-sofa, chair and ottoman, $44.
Call Kastel Industries, 478-2232.

CARPET AND UPHOLSTRY cleaners, 20 years experience, 595-4128.

RON'S CARPET CLEANING
9c a square foot. 384-6110.

### Ceramic Tiling

CERAMIC TILE
Experienced tile setter, reasonable prices, free estimates and design assistance. 386-2812, 386-0972.

SPECIALIZED TILE WORK, free estimates, workmanship guaranteed. 381-5501.

### Drafting

FEASIBILITY, DESIGN AND complete drawing for all types of residential and commmercial buildings. Telephone 477-5439 or 383-7485.

### Draperies

**B&E**
FLOOR COVERING LTD
**DRAPERY**
CUSTOM AND CONTRACT
**382-2116**

**HOURIGAN'S**
Floor Covering Specialists
CUSTOM DRAPERIES
—Bedspreads—
PROMPT IN-HOME SERVICE
715 PANDORA AVE. 386-2401

### Drywall

"SPRAYMAN"
Specializing in all types of texture ceilings and wall, satisfaction guaranteed. 652-3601.

WANT SMALL JOBS AND RENovations done? Will do drywall (boarding and taping) insulation, etc. Call Steve 479-6849.

HOLLANDIA DRYWALL
Complete drywall service. 20 years experience. Reasonable prices. Please phone 479-7641.

RELIABLE DRYWALL, SPEcialize in small jobs and texturing, 595-7732.

DRYWALL ALL PHASES. Boarding, taping and spraying, 478-2793.

LOWEST PRICES
All phases, guaranteed, available immediately, big or small jobs. 386-0557.

BOARDING, TAPING, TEXturing in or out of town. Free estimates. 112-743-9642

### Electrical Contractors

ELECTRICIAN, 15 YEARS EXperience in maintenance, repairs, rewiring old and new houses. Heating, appliances, commercial, residential, industrial. No job to big or small. Call 24 hours. 388-5464 Pager 500

R G HELLER ELECTRIC
New or rewiring. Residential, small commercial and industrial. Reasonable rates by hour or contract. 478-4032 if no answer 385-5335.

OLDER HOMES REWIRED — NO down payment. We finance at bank rates with approved credit.
EDDY'S ELECTRIC—385-7666

**The Blue Army**
385-7755

DO YOU HAVE SMALL ELECtrical wiring jobs? No one is interested? Please call evenings, 652-5809.

ELECTRICAL INSTALLAtions, residential and commercial wiring, new and rewiring. 477-5096.

LICENSED ELECTRICIAN, general wiring; service calls. Free estimates, reasonable rates. 384-4206.

LICENSED ELECTRICIAN specializing in residential wiring and electric heating. 477-1188.

WIRING JOBS, SERVICE calls at prices you can afford. 656-5294

DILLONS
No job to small, guaranteed workmanship, free estimates. 24 hour service. 474-2490.

LICENSED ELECTRICIAN will do new wiring, rewiring, stove repairs, 479-9765.

JOHN THE HANDYMAN, JOURneyman electrician, phone 382-8728

ELECTRICIAN, FREE ESTImates. Call Bernie 386-1094.

SMALL JOBS, REASONABLE rates. 595-1284

### Excavating

ROBERTSON'S EXCAVATING Track machine with backhoe. Roads, basements, backfilling. 595-8530.

NAYLOR EXCAVATING
M-700 Bobcat, driveways, levelling, backfilling, free estimates to all areas, 478-0760

4 BROTHERS—ALL AREAS
Leveling, Back Filling, Bobcat Service, Backhoe, 479-6112.

BACKHOE WORK, EXPERIenced owner operator. Call anytime 477-3546.

### Flooring and Sanding

**M & M FLOOR**
COMPLETE FLOOR CENTRE
Hardwood, Carpets and Linos
532 William St., 384-0343
Nights: Al, 386-3078
Mike, 652-4308

## 36 BUSINESS SERVICES AND DIRECTORY

### Fencing

ISLAND CHAIN LINK
Fencing in wire or wood
Small jobs a specialty
477-0332.

EUROPEAN CRAFTSMAN, ALL types of fencing and repairs. Guaranteed work. Gordon Head, 721-3759.

EXPERIENCED JOURNEYman for quality siding or any time of fence. Call Frank or Hans, 385-0253.

### Glass and Glazing

**The Blue Army**
385-7755

GLASS AND REPAIRS ETC. Discount prices. Greenhouse glass cheap. 656-6656.

### Gutter Cleaning and Repairs

"ACT NOW ON OUR SPRING Special" Gutters and down pipes, cleaning, repairs, painting, etc. Very reasonable. All work guaranteed. 388-4295.

G.R. STEWART HOME IMprovements Ltd. 5" continuous gutter. Wooden gutters refurbished. 479-7086.

5" CONTINUOUS GUTTERS, special contractor rates. IRWIN INDUSTRIES, 382-5154. Free est.

### Gardening

QUALITY LANDSCAPING LTD. Pruning, gardening, maintenance and cleanup. New lawn preparation, power raking. Monthly rates, 30 years experience. Reasonable prices, free estimates. 478-1684, 478-4216.

WILLIAMS LAWN MOWING
Over 10,000 mowings performed. Weekly basis. Personally owned and operated. Dependable service. Quality equipment. Most highly recomended. 595-4208.

RELIABLE GARDENER FOR power raking, aeorating, fertilizing, pruning shrubs and Evergreens, garden cleanup, new lawns and maintenance, 478-6781.

HARVEYS GARDEN SERVICE
Experienced Chinese Gardener. Pruning, spraying, rotovating, new lawn, power raking, aerating. Garden design, redesign. 384-8621, 479-7078

HARVEYS GARDEN SERVICE
Experienced Chinese Gardener. Pruning, spraying, rotovating, new lawn, power raking, aerating. Garden design, redesign. 384-8621, 479-7078

4 BROTHERS — ALL AREAS FREE ESTIMATES ANYTIME Rotovating, yard cleanups, lawn maintenance, new lawn preparations. Bobcat Service 479-6112.

ROTOTILLING
Call E. Jacobsen's Garden Maintenance serving greater Victoria, 479-6422.

DUTCH LANDSCAPERS
Lawns, spring cleanups, power raking, Government Certified Spraying. Free estimates. 478-1023.

TWO EAGER AND HARDworking students will cut and trim your lawn, $5 per hour weekdays or weekends. Please phone 382-8308.

SPRING CLEANUP
Clean up, pruning, etc. Gardening year round by contract. G. Barta, 474-2680, 474-2049.

TREES, ROSES, PRUNED, ORnamentals trimmed, certified sprayer, garden maintenance. 383-8363.

ROTOVATING AND LAWN planting preparation, small vegetable gardens, J.A. Equipment, 656-2360.

POWER RAKING, AEREATING, 658-8109

GRASS AND BORDER MAINTEnance. Experienced reliable service, free estimates, 385-4805.

GARDEN AND YARD CLEANup, $3.50 per hour. Ask for Ray or Liz. 386-2969, 5-7 pm only.

EXPERIENCED GARDENER, cleanup and maintenance, $3.75 per hour. 477-7532.

CREATIVE LANDSCAPING
Dutch horticultural background. 477-7882 or 479-8506.

GET READY FOR SPRING
Garden rotovating
No job too small 478-8275

Pesticide Sprayers
Licensed. Arbor landscapes. 382-8339 384-6379.

STAN'S CUSTOM ROTOVATing, reasonable rates. Phone 5-6:30pm, 652-2153.

ROTOTILLING
Days, 384-0125. Evenings, 478-8690

ROTOTILLING AND YARD clean-up. Phone 478-1108.

POWER RAKING, AERATING, low rates, 477-5706, 658-5942.

ECONO ROTOTILLING.
385-3193.

DUTCH EXPERIENCED GARdener needs work, 479-8149.

HERBY'S GARDEN MAINTEnance and cleanup. 479-9538

### Hauling

FAST RELIABLE HAULING and cleanups, trees removed. Call for free estimates, 721-3355 or 477-5408 anytime, Victoria.

4 BROTHERS 479-6112
Cleanups, Bobcats, sand, gravel, bark mulch, hog fuel, etc.

SMALL HAULING JOBS..$15 per hour. Sand, gravel, topsoil, garbage, etc. Eugene 383-3528.

QUICK SERVICE, HAULING, junk, cleanup, etc. Call Fong, 479-7078, 384-8621.

¾-3 TON DUMP. CLEANUPS, commercial and residential. Anytime 385-7965.

DJ'S HAULING, WILL HAUL anything, reasonable rates, Phone anytime, 385-3402.

### Handymen

2 MEN WITH TRUCK WILL DO odd jobs, trim trees, clean yard, clean basement, haul garbage, house painting and any other odd jobs you want done. Reasonable rates. 479-8531.

CANTERBURY DECORATING, home improvements and repairs, painting, paper hanging, fences, sundecks, free estimates. 479-3541

SUNDECKS, CARPENTRY, kitchen, rec room and bathroom alterations. Household plumbing and repairs. Free estimates. Ron, 479-9716, 479-7503.

WE CAN DO IT! SHEET metal, furnace repairs, maintenance, carpentry, electrical, plumbing, cleanups, etc. Phone Ed 383-6483 or Ron 477-3025.

HOME REPAIRS, PLUMBING carpentry etc. $6 hour. Phone 383-9458 evenings.

### Home Improvements

**SOMERSBY**
Manufacturers of custom millwork wood windows, frames and doors. Finished lumber and mouldings, sanding and resawing. Now open Saturdays 9-12.
Cr. Hillside and Bridge 388-6645

**CLARK DOORS**
542 HILLSIDE AVE.
386-8861
Cedar front door units, overhead garage door, wood or metal.

MAN WITH TRUCK, CLEANUP, painting, carpentry. Reasonable rates. 384-8393.

## 36 BUSINESS SERVICES AND DIRECTORY

### Home Improvements

SAANICH CONTRACTORS. Renovations, new construction, painting, cement work, fibreglass sundecks. All work guaranteed. 595-3801.

REMODELLING AND REpairs. Kitchens, basement rooms, stairways, mobile homes. Phone 477-7382.

HOME SERVICE ASSOCIAtion, one phone call for 200 services. 385-3311.

### Janitor Service

THE FAMILY TEAM, MAINTEnance service, commercial, residential. Phone 386-7490, anytime.

### Landscaping

Barker Landscaping
Lawn specialists, natural stone work, slate, general layout and design. Ideas, sketchings, complete garden maintenance. Free estimates. 595-8323.

HARVEYS LANDSCAPING
Experienced Chinese Landscaper. New lawns specialty, designing, redesigning, Commercial, residential. 384-8621, 479-7078

HARVEYS LANDSCAPING
Experienced Chinese Landscaper. New lawns specialty, designing, redesigning, Commercial, residential. 384-8621, 479-7078

CREATIVE LANDSCAPING
Designing and redesigning, Artistic layouts. Free estimates. Dutch Horticultural background. 477-7882 or 479-8506.

4 BROTHERS — ALL AREAS FREE ESTIMATES ANYTIME New lawn preparations, rototilling. Bobcat Service 479-6112.

DUTCH LANDSCAPERS
Lawns, rock walls, patios, planters, designing. Free estimates. 478-1023.

SCOTIA LANDSCAPING
Stonework, facing, new lawns and cleanup. Phone Joe 385-4874

PORTUGESE LANDSCAPING. Stone work, rock walls, fireplaces and landscaping. Free estimates. Reasonable prices. 595-5439.

QUALITY LANDSCAPING LTD. 30 years experience, all phases, low prices, free estimates. 478-1684, 478-4216.

LANDSCAPING, STONE REtaining walls, fireplace, free estimates. 477-3775.

LAWN DE-MOSSING, YARD cleanup, monthly commercial, call Paul, 592-9826

### Lawnmower Service

LAWNMOWER REPAIRS. Phone Midget Industries Ltd. 778 Topaz Avenue, 381-5414.

LAWNMOWER SHARPENING at your home. Reel $18, Rotary $6. Phone 382-8750, 7-9 am.

### Moving

**MOVING?**
J&L MOVING & STORAGE LTD.
Moving specialists. Pianos, antiques, residential and commercial moves. Modern warehouse facilities, boxes supplied at cost or sold at our warehouse. Free estimates. 388-9323 8am-5pm 6 days per week.

ECONO
22' van and proper equipment to reliable, careful, courteous professional men, $20 per hour. Small truck $16. We need your work, Vancouver or Island north our specialty. Best price 388-9155.

FRANKS MOVING & STORAGE
Moving and pickup and delivery service, small truck $16 an hour, large truck $20 an hour. 382-5275.

NO MOVE TO SMALL. CALL for free estimates, 721-3355 or 477-5408 anytime, Victoria.

MOVES AND DELIVERIES. EXperienced, efficient, insured. Eugene's, 383-3528.

MAN AND TRUCK, $9.50 PER hour, move or haul whatever you wish, 595-5650 after 5:30.

STORAGE LOCKERS $10. PER month and up, call 388-5714.

LIGHT DELIVERY SERVICE, $8 a call, parcels $6. 592-7068.

MAN WITH LARGE VAN WILL do small moving jobs. 383-7865.

### Masonry

LANDSCAPING, FACING INside and out and retaining walls. Work Guaranteed by experienced European Workers. Free Estimates. 386-6639.

TONY'S MASONARY SPECIAlized in rockwork, facing, fireplaces, retaining walls. Reasonable rates. Call anytime, 385-8235, 386-0191.

ALL TYPES OF MASONARY work. Call 388-6895.

ALL TYPES MASONRY, BRICK, block, stone, fireplaces, facings, chimney repairs. Work guaranteed. 386-0234.

25 YEARS' EXPERIENCE, ALL types brickwork, phone Doug anytime, 479-5975.

FIREPLACE FACINGS, ANY type of stonework, top quality, reasonable. John 477-1727.

JOURNEYMAN BRICKLAYER, free estimates. Call Marty, 478-1108.

BRICK AND BLOCK, BIG OR small, fireplaces, facings, veneers, repairs. 598-1618.

### Miscellaneous Service

SAWYER SHARPEN SCISSORS
840 Fort St. 388-6228

CEDAR HOT TUBS, BUILT TO order, buy direct from builder at low cost. 479-2986.

### Plumbing and Heating

DAVID'S PLUMBING
Emergency service, HW tanks, plumbing repairs, sewer cleaning, 386-8881.

JOURNEYMAN PLUMBER, 16 years experience, repairs, renovations, apt and hotel maintenance, reasonable rates, Phone 386-3459, anytime.

**The Blue Army**
385-7755

JIM MCGREGOR REPAIRS and alterations, apartment maintenance, OAP discounts. Guaranteed. 385-9239.

R M & R PLUMBING AND Heating Ltd, Residential and Commercial, Maurice English, 479-5117.

HOUSEHOLD PLUMBING, major minor repairs. Fast, reasonable. References. 478-1841.

### Painters and Decorators

CLARK AND PATTISON PAINTING CONTRACTORS LTD.
Specializing in sand blasting, spray painting, wall coverings and special coatings.
"We Cover The Island"
Victoria 384-8831 384-0443
Nanaimo 754-9321
Courtenay 336-2296

POWER WASH
Painting
Steam cleaning
24 hours 384-6818

TRANSITION PAINTING AND decorating. Interior or exterior. Call 383-5560.

SEMI-RETIRED. QUALITY work. Albert Roberts, 388-5651.

NOW IS THE TIME TO GET AN estimate for interior and exterior painting. For an attractive price and 28 years experience, call 478-1254.

PAINTING AND SMALL REpairs, free estimates, 479-4446.

## 36 BUSINESS SERVICES AND DIRECTORY

### Painters and Decorators

DOWSON PAINTING CONTRACTOR
Residentail-Commercial
WORK GUARANTEED
Free estimates. 385-6042.

WESTERN TEX COATING LTD All types of painting and repairs. Excellent rates. All work guaranteed. Victoria 595-1233, Duncan 748-2241

CANTERBURY DECORATING, residential and commercial painting, spray painting, vinyl hanging. Free estimates. 479-3541

W.E. FERRIDAY PAINTING, interior and exterior by experienced tradesman. No job to small, reasonable rates. 384-1513 days, 477-2843 evenings.

BMB PAINTING, INTERIOR and exterior, big or small, we do them all. Free estimates, reasonable rates, work guaranteed, 642-4522.

IF QUALITY AS WELL AS price is important. Call Specialty Painting at 595-4424 for a painting estimate. Fully QUALIFIED with solid REFERENCES!!!

PAINTING AND DECORATING. Interior and exterior. Reasonable rates. Excellent references. Phone 479-2210 for free estimates.

D.F. McLean & Sons
Painters
Free estimates. 479-6468.

PAINTING AND DECORATING, reasonable rates, satisfaction guaranteed. Terms. 595-4005, 479-2473.

QUALITY PAPERHANGING and painting, immediate friendly service, low rates, free estimates. 478-0992.

PAINTER AND DECORATOR. Free Estimates. With 18 years experience. Guaranteed job. 598-8240.

APPLE BARREL PAINTING Co. Interior and exterior. Competitive rates, quality workmanship, give us a call 386-6820.

OLD AGE PENSIONERS PREferred, residential house painting. Yellow pages or Garth Glover Painting, 385-6422.

PROFESSIONAL PAINTING, interiors, exteriors, neat and inexpensive. Call Luis 384-6104.

EXPERIENCED PAINTER, need work, interior and exterior. Plaster repair. 592-7137.

CLEAN CAREFUL PAINTING done reasonably. Sam Burrowes 385-2820, Harold Simpson 386-7097.

YOU PROVIDE PAINT AND wallpaper, old Country trades man will do the work. 658-5505.

INTERIOR AND EXTERIOR best quality painting. Call Brian at 595-6934.

PAINTER WANTS WORK, INterior, exterior. 36 years experience. 384-2601, 5-11.

PAINTING, INSIDE AND OUT, low rates, free estimates. 477-0876.

### Plasterers

FRIEDRICH PLASTERING and stucco. Patching specialists, older home "renewal." 656-2064.

COLEMAN PLASTERING
Quality lath and stucco. 478-9976.

STUCCO AND PLASTER patching. 30 years experience. 477-1681.

STUCCOING, PLASTERING and drywall. Jimmy's Plastering, 478-1118. Evening calls welcome.

PLASTERING, STUCCO, REpairs, reasonable, 479-4779.

### Paving

DRIVEWAYS, PARKING LOTS, tennis courts, subdivisions and patching. Free estimates. No obligation.
O.K. Paving Co. Ltd.
2840 Nanaimo St. 386-3414

### Roofing and Siding

ROOFING
Re-roofing and repairs
New construction
Reasonable
381-5725

IRWIN INDUSTRIES Solid vinyl siding, soffit 5" continuous gutters. Free estimates 382-5154

PARKER JOHNSTON LTD.
1855 BLANSHARD. 382-9181
"Roofing Victoria Since 1935"

ALL TYPES OF ROOFING AND repairs, call Mel at 474-1839, anytime.

### Sewing Machine Repairs

R.D. GOKEY SEWING MAchine Service, clean, oil and adjust $20. For in home service phone 382-7318 from 5-9pm.

### Storm Windows

ENERHEAT INC
Hermetically sealed thermopane Energard insulating windows. Inside and outside storms and triple track.
382-1224

### Sundecks

WESTERN TEX COATING LTD
Vinyl stic fiberglass deck system. Professional application. All work guaranteed. Victoria 595-1233, Duncan 748-2241

DURADEK
Vinyl sundeck floor covering for new and old decks. Free estimates. 478-0641.

CALL THE SUNDECK SPEcialist for best prices. 595-6046.

### Sewers

FOR BLOCKED SEWERS, SURface drains, sinks, etc., phone Victoria Sewer Cleaning Ltd. 383-1825.

### Tailors

LEATHERWEAR ALTERAtions, repairs, remodelling, cleaning and dyeing. Elley's Leather Fashions, 738 Johnson, 383-7834

OAK BAY TAILORS
Tailoring, alterations, ladies and mens quality leather alterations
1826 Oak Bay Ave. 598-4131

BRITISH CUSTOM TAILORS
1311 BLANSHARD 383-2632

### Tree Service

"Skip's Tree Service"
Free estimates
Fully insured
Professional Work
479-5342

**Hi Tree Service**
Professional Tree Care
478-7169

SAVE $$$$
Call for my estimate. Experienced and insured. 383-4435 anytime.

OLYMPIC TREE SERVICE
Fully insured, guaranteed work. Free estimates. 381-5534.

TREE SERVICE, BIG, SMALL Uncle Ken, personalized service 385-6782.

CUSTOM FALLING & TOPping. "Tree Specialists." Fully insured. 385-7013 anytime.

PRUNING, TREES, ORNAMENtals, roses. Certified sprayer. Large or small. 383-8363.

BIG WIND TREE SERVICE
low rates 388-6115

ISLAND TREE SERVICE LOW rates, fully insured, dependable 386-3047, anytime.

**36 BUSINESS SERVICES AND DIRECTORY**

**Upholstery**

ACE UPHOLSTERY
477-0455
Quality workmanship. European craftsman. Free estimates.

**Window Cleaners**

JACK'S
Window cleaning, commercial and residential. Free estimates. 383-0481.

CRYSTAL CLEAN WINDOWS and gutters. 595-3801.

**38 TRAVEL**

GOING TO MAUI?
Kaanapali Beach
Condominiums $30 per day U.S. funds, summer rates, May 1st to Sept. 30th 79. All the comforts of home. Call 479-7117 before 5 pm or 382-7642 after 5 pm and weekends. Ask for Percy or leave message.

★IMPORTANT★
Owing to records being stolen will all persons now registered for Papakea, Maui please call immediately to 479-7117 or 382-7642 after 5pm or weekends, ask for Percy.

MAUI
Excellent selection of 1, 2 and 3 bedroom units available for weekly or monthly rentals, through spring, summer or later. Car rentals also available. Call now for best choice of dates and location. 382-6042, 9-5.

MAUI—BEACH FRONT
DELUXE 2 BEDROOM, FULLY FURNISHED CONDOMINIUMS. PLENTY OF RECREATION AND MILES OF SANDY BEACH. WEEKLY AND MONTHLY RATES — AVAILABLE APRIL. BOOK EARLY. 383-4124.

MAUI
Deluxe 2 bedroom fully furnished condominium located on a safe sandy beach.
OK Trucking Co Ltd, 386-3414

HAWAII — $459
includes flights on Wardair, 14 nights, transfers, etc.
Western Canada Travel Service
729 Johnson 382-6160

FEMALE TRAVEL COMPANION, age 25 to 40, wanted to share expenses for 3 month European tour, starting April 1980. Judith 478-1691.

MEXICO
For rent furnished apartment in Puerto Vallarta, phone 629-3389, or write Victoria Press Box 596.

MAUI, 1 BEDROOM CONDOMINIUM, excellent view, pool and beach. Available May onwards. 478-8007.

KIHEI MAUI, DELUXE ONE bedroom condominium, beach, pool and tennis. Available April 1 on, 652-2030.

WAIKIKI, 1 BEDROOM, KOA Ave. block to beach, June, July, September, November, $500 monthly U.S. 598-3505.

ONE BEDROOM CONDOMINIUM Waikiki $170 week. Available April 1st. Call collect 874-0241 or 738-5894.

WAIKIKI, 1-BEDROOM CONDO. SUPER SUMMER RATES for responsible adults. 598-6566.

WANTED AIR PASSAGE TO Reno on April 12 or 13. Private or commercial. 479-2790, evenings.

WAIKIKI, 1-BEDROOM CONDOminiums, ocean or mountain view. Call after 5, 592-4659.

EXCHANGE HOLIDAY IN OUR camper for same in your Hawaiian/Mexican condo. 479-5314.

CHATEAU WAIKIKI, ONE BEDroom condo from May 5th. 479-2128.

WAIKIKI. ONE BEDROOM condo, from July 1st, 721-3461.

**39 PERSONALS**

NEEDED BY ATTRACTIVE female 50, a slim male companion, same age. Mutual assets, include social responsibility, non invasion of personal privacy, coupled with a sense of fun and daring. Interests accentuate strenuous outdoor activity, alternating with a lively interest in entertainment, music, and the arts, plus gourmet food. Victoria Press Box 705.

RETIRED WIDOWER, FAMILY grown and away, Mid-Island area would like to meet lady, similar circumstances, 50-60 not over 5'6" and around 120 lbs. for a truly platonic relationship. Sense of humor, enjoy a little fishing, music, and poking in the garden now and then. Just a general, all-round happy time. Photo appreciated and would return. Victoria Press Box 734

ATTRACTIVE CHRISTIAN, healthy with a zest for living, enjoys home life, gardening, travelling and the sea. Would like to meet an active gentleman, nonsmoker, nondrinker, with old fashioned ideals who would like to meet a one man type of woman for friendship 60-75. Victoria Press Box 752.

SEPARATED, 37 YEARS, enjoys children, own sailboat, plays squash, has own professional business, would like to meet successful, happy woman. Reply Victoria Press Box 675.

ATTRACTIVE YOUNG COUPLE with own home, seek female for intimate relations and mutual pleasures, possible live in. Picture appreciated but, not necessary. Victoria Press Box 706.

LEAVING SOON ON A TOUR of Western Canada in luxury RV, male late 40's, desires younger female companion, a knowledge of French helpfull but not essential. Victoria Press Box 688.

QUIET, SENSITIVE, NATURE loving, attractive woman, early thirties, wishes to meet same for possible relationship. Victoria Press Box 707.

42 YEAR OLD MAN, LIKE TO meet a woman who is interested in those discreet meetings, AM, days or nights, have own place. Victoria Press Box 683.

LONELY, DISTRESSED, DIScouraged. For assurance - encouragement. Dial A Prayer. 595-3635

WHO CARES IF YOU ARE pregnant? Birthright does. Phone 384-1431.

DOES IT FEEL LIKE EVERYthing is going wrong? It may help to talk about it. Call - NEED Crisis Line - 386-6323.

**40 BUSINESS PERSONALS**

INCORPORATE!
$100 PLUS FILING FEES
Incorporate yourself — fast — over the telephone. Our forms and typing services are lawyer approved. Call Self-Counsel Services toll free 112-800-663-3035. Chargex and Mastercharge accepted.

CANA TRIM
THE GREAT CANADIAN WEIGHT PLAN. INCLUDES ALL VITAMINS, PROTEINS AND MINERALS. LOSE 3-4 LBS PER WEEK. INFORMATION PHONE 386-0472. FREE DELIVERY.

HEATED POOL
Semi private with sauna, limited availability. Queen Victoria Inn. 386-2812

IS YOUR HOUSE LONELY?
Holiday Home Services will light up your home and tend it with care. Bonded and insured. 479-0459.

**40 BUSINESS PERSONALS**

Single Mothers!!
Are you presently renting with no hope of owning your own home? If you have a good credit rating and an income of your own — chances are you can qualify to buy a new 3-bedroom townhouse close to town with payments LESS than you are paying for rent.

Would you like a ground entry full basement home for your children and your own laundry room for you? What can you lose — give me a call. See how easy it is.

VANA HOLMES
388-5464 PAGER 708
Landmark Properties 386-676?

PLASTIC POLITICAL SIGNS
Magnetic or Adhesive
Customized slogans
Any colours
AQUARIAN SIGNS
479-1357

UNATTACHED
And fed up with the discos and clubs and the "Plastic" people you've been meeting? Take the first step to social happiness by calling us now.
PERSONALIZED DATING SERVICE
382-5122 382-4434
(Serving Victoria and Vancouver Island). See our Televison Ad on Channel 12.

ROAN SOUND PRODUCTION. Tape Duplication, Recording Services, Weddings, meetings, etc. 384-6110.

HYPNOSIS THERAPY HELPS In personal marital problems, tension, nerves, bad habits. Call 383-9126 or 382-4092.

VACATIONING? THE ZOO Gang, bonded and insured visits daily to care for pets, plants and home. 385-1298.

DIVORCE PAPERS, DOCUMwents, term papers, manuscripts, etc. Expertly typed. 386-9617

SUSSEX SQUASH CLUB
Open 24 hours. Memberships available. For information call manager, Phil Green, 382-8623

MEDICAL MASSAGE CLINIC, medical referals and general treatments. Gibson Brown, 1081 Fort St. 381-5313

MADAME VIOLA, DAILY AT The Red Swing Restaurant, 1011 Broad St. 1:30-7 pm. Deep card reading and tea cup reading.

FOOT TREATMENT IN THE privacy of your own home or mine. Call Monika 592-1115, 478-1245

HAIR REMOVAL. EXCESS FAcial or body hair, vanishes like magic. Save-sterile-permenant. Fast and inexpensive. 388-6412.

TREAT YOUR FAMILY TO homemade bread and rolls. Materials supplied, two sessions, $15. 652-3393.

GUARANTEED AMWAY PRODucts for every need are just a phone call away. We deliver. Phone Curt 382-9715.

WILL PAINT ANY PICTURE sent us. From $13. Portraits from $69. Cash in advance. 382-1814

CONVERSATIONS UNLIMITED
Confidential appointment. Some Escorting. 479-0097.

LONELY? WRITE EMILY
Quest Friendship Bureau. Confidential. PO Box 5220, Victoria

EXPERT TYPING AND OTHER secretarial services, Oak Bay Fairfield, 595-1821

TAROT CARD READING OR numerologies done. Experienced. 383-9621.

MRS. PAYN-JONES, TRANCE medium, questions answered. 386-3603

ANIMAL PORTRAITS IN PAStel by Kathy Amisson. Phone 385-8558, 388-5951.

CARD READING IN DEPTH
Fifth Year 652-1765

**42 EDUCATION**

ART CLASSES
Adults and children. The Studio of T. Andriessen Booth. Register now for spring session. Day or evening, general or portrait 598-1358

TUTORING— PROFESSIONAL help by experienced teacher. French, math, new and old methods. 598-2331.

FRENCH AND SPANISH TUtoring, phone 382-7919.

**60 FUEL**

ALDER AND CEDAR FIREwood. 642-5972.

ALDER SPLIT AND DELIVERed $50 cord. 478-4327.

**63 TIMBER**

LOGS FOR SALE
Application: F-267
Species: Cyprus S/L
Total Volume: 2655.4 cubic meters
Log Average: 0.79 cubic meters
Location: Port Alberni, B.C.

Application: 9
Species: Cyprus S/L
Total Volume: 9277.7 cubic meters
Log Average: 1.05 cubic meters
Location: Port Alberni, B.C.

For further information contact MacMillan Bloedel Ltd., Local 2447, 683-6711

LOGS FOR SALE
Application #7
Spruce Sawlogs
Total Volume: 768.0 cu. meters
Log Average: .53 cu. meters
Location: Duck River

Application #8
Cedar Sawlogs
Total Volume: 2478.5 cu. meters
Log Average: .48 cu. meters
Location: Duck River

For any further information, contact Metropolitan Trading, 1520-620 Howe Street, Vancouver, B.C., 685-5204.

TIMBER WANTED
Standing or felled
Top Prices Paid
385-7013
GLACIER LOGGING LTD.
"The Professionals"

TIMBER
And Pulpwood standing or felled purchased for cash or stumpage. Selectively logged.
383-3065
TRI-C LOGGING LTD
Fully Equipped Professionals

TIMBER WANTED
STANDING OR FELLED
FULLY INSURED, TOP PRICE
388-6115
BIG WIND TREE SERVICE
MEMBER
BETTER BUSINESS BUREAU

CONTRACT FALLING AND YARDING
385-7013

WANTED-18" CEDAR BLOCKS for barn shakes, steady supplier. 478-3322, 946-4333.

WILL BUY CEDAR LOGS, standing or down, top price. 642-4851.

**65 BUILDING SUPPLIES**

SLUGGETT & BROWN JOINERY
Wood Windows Doors, Frames
526 DISCOVERY ST. 382-3011

**65 BUILDING SUPPLIES**

HOME LUMBER & Building Supplies
470 Ardersier Rd.
385-8711

Doors — Doors
Embossed Walnut
No. 1 Select H/C
Prefinished 1⅜" thick x 6'8" High
2'0"-2'4"-2'6", 2'8"-2'10"-3'0"
C/W Prefinished Edges
All Sizes Only $13.95

Pre Hung Units
Above units available prehung c/w 2 sets emb. casing and emb. jamb. Set Ready to Install. Only $41.50

Louvered Bifolds
#1 Select Mahogany c/w hardware

| | ½ Louver | Full Louver |
|---|---|---|
| 2668 | $38 | $34 |
| 5068 | $74 | $65 |

Duroid Shingles
210 wt. No. 1 Asphalt self seal. All colours in stock, per bundle. $7.95

INSULATION
FIBREGLASS
PRICE PER 1,000 sq.ft.
R12—4" $140
R20—6" $240

GYPROC
Price per 1,000 Sq. Ft.
½" GYPROC $120
⅝" FIRESTOP $160
STUCCO WIRE $32.95
PERMAX $5.50

PLYWOOD
D UNSANDED
4x8—5/16" 6.25
4x8—⅝" 11.25
4x8—¾" 13.75

SANDED
FACTORY
4x8—¼" 8.25
4x8—⅜" 11.95
4x8—¾" $17.95

LUMBER
STD. & BTR. FIR
2x4—92¼ Pet stud $305
2x6—92¼ Pet stud $305

STD & BTR. HEM.
2x4—92⅝ Pet stud $265
2x6—92¼ Pet stud $265

Deliveries made anywhere on Vancouver Island and Gulf Islands. Before you buy compare our prices. For quality, service and guaranteed savings, phone:

386-3374, 385-8711

JUBILEE BUILDING SUPPLIES Ltd.

R12 Insulation $150 M
R20 Insulation $260 M
R28 Insulation $350

Olympic Stain
$14.95 Gallon

Stretch Roll-On
$15.95 Gallon

Stucco Wire
$35.95 Roll

Permax $5.95 Roll

2M Poly, 1500 sq. ft.
$9.95 Roll

And many other items

(Opposite Town & Country Next to MacDonalds Bakery)
574 Culduthel Rd. 388-5412

Butler Brothers Supplies
2046 Keating X-Road
652-1121

ASPHALT SHINGLES
Top of the line CGC, self-sealing shingles. Reg. $8.39. Now $7.75 per bundle. All colours in stock.

YARD SPECIALS
2x4 KD Spruce studs 99¢ ea.
1x6 and 1x8 cedar channel siding $300. per M (at this price you could use for fencing).
Check our low, low prices on wood fencing including pressure treated 4x4 posts.

CAN WEST
BUILDING MATERIALS LTD
3005 JACKLIN RD
LUMBER
PLYWOOD
MOLDINGS
DOORS
DRYWALL
INSULATION
ROOFING
OLYMPIC STAIN
TOOLS
Open Mon - Sat
Located — Colwood - Langford
478-5509

NORSECRAFT HARDWOOD Industries Ltd.
383-4233

NOW IN STOCK
AMERICAN
BLACK WALNUT
ALSO: Open Saturday All Day
541 David St. 383-4233

SAANICH LUMBER YARDS
12'x20' Garage
Roofing extra $420.00
8'x10' Greenhouse
6'x7'6" Garden shed $220.00
Work Bench materials $ 14.00
Pram Dinghy kit $ 57.00
5'x6' Compost box $ 11.50
SABOT KIT 7'11"
3041 Douglas St. 385-2486

RUSTIC LOG BUILDING, 24X36 partially complete prefabricated for easy assembly and move, 40 logs and hand hewen timbers included to complete to your taste, $4000. Package includes architects plans, 478-9725.

FOR SALE 5300 BOARD MEAsure, 3"x6" select cedar decking. 474-1539.

EXCELLENT SHAKES
18" barn shakes. Good supply. $48 per square including tax. 652-4368.

18" BARN SHAKES, $50 PER SQ. Phone 758-3013 Nanaimo.

CEDAR, 1X6 KD, KNOTTY, tongue and grove. $800 per thousand 479-1370

4"X12" FIR BEAMS, SUPREME SFS, assorted lengths. 474-1539.

ROUGH CEDAR LUMBER TIMbers for sale, any size. 642-4851.

YNE CORD 24" SHAKE BOLTS, $225. 642-5972.

500 OLD BRICKS FOR SALE. 384-5357.

**70 MUSICAL INSTRUMENTS**

MUSIC IS THE GREATEST
RENT
ORGAN
GUITAR
ACCORDION
WITH LESSONS
BERNIE PORTER MUSIC
382-9542
725 CALEDONIA

Spring Clearance SALE
ARIA AC7 Classic Guitar $75.98
DIA drum outfits $569.97
DIA snare drum $99.88
LINTON HP2A oboe $459.88
BLESSING B128 trombone $179.96
AMATI 61 French horn $329.96
40% off all ARIA, ANGELICA, DIA and SHIRO guitars.

Lamus
386-8475
MUSICAL INSTRUMENTS
1108 Blanshard (at Fort) 386-8475

Baldwin
Music Gallery
VISIT US
Friday, Saturday, Sunday
at LEISURAMA
Location: JUAN DE FUCA RECREATION CENTRE, COLWOOD.
388-4034

WE CARRY
Vancouver Island's most complete stock of sheet music and books. Try us at
NELSON'S MUSIC
1315 Government 385-9728

EVERYTHING MUST GO!!
GIBSON LES PAULS from $450
FENDER STRATOCASTERS from $425
DIMARZIO Pick-ups 25% to 50% off list price.
HIWATT, AMPEG, FENDER amps at super low prices.
Cash Sales Only, No Trades
SOFT SOUNDS
THE GUITAR SHOP
2031 OAK BAY AVE. 598-1524

CASCADE PIANO & ORGAN
ORGANS by
Gulbransen and Galanti
PIANOS by
Kohler and Campbell
IN HILLSIDE MALL
595-4124

CAST your VOTE for WURLITZER
FUNMAKER, 2 manual, 13 pedals, 16', 8' and 4' voice ranges, rhythm, touch tone, beautiful, wood cabinet, special sale price $1795, you'll be a winner with this one from
SCOTT PIANO & ORGAN
Blanshard at Johnson 386-2434

EATON'S
CASH FOR
USED PIANOS
PHONE 382-7141
LOCAL 230

DROP IN AT 728 FORT ST. FOR a great selection of sheet music, guitar strings, etc. AT REASONABLE PRICES!
HALL-FAIRFIELD MUSIC
728 Fort St. 385-3307

SUNBURST TELECASTER REwound pickups, sounds great, $550 with case. New Hywatt 50, $600. 4x12 Eminence speaker box, $250. 479-0526.

USED LOWRY ORGAN AND bench. Immaculate walnut finish. $895. Sound of Music Sales Ltd., 1517 Quadra, 383-0239.

7 PIECE COMBINATION Pearl, Premier drums, black. Zildian and paiste cymbals, good condition, $500. 112-537-2186.

GUILD F50-R GUITAR FOR sale. A beautiful instrument plus Hot Dofs and hard shell case. Must be seen. 382-5041.

KENT ELECTRIC GUITAR with Trend amplifier, $125. 384-9678, evenings.

McMUSIC IN HATLEY PARK
2244 Sooke Road 478-4622
Mon.-Fri. 10-7, Sat. 9-6

PIANO, APT SIZE, SPINET model, electric, $650 O.B.O. 592-4772.

MASON & RISCH CONCERT grand for sale, $10,000 or best offer. Call Mr. Maxham 385-8535.

YAMAKI DELUXE GUITAR, rosewood sides and back, case and books, 592-4851 after 7.

KAWI ORGAN, 2 MANUAL, foot pedels. Like new. Asking $400. 388-6943

ELECTROHOME ORGAN, spinet-type, very good condition. $700. 383-1295.

MENDELSSOHN MAHOGANY upright piano with stool, $900. 477-3863.

FINE PIANO TUNING AND APpraisals. Call A.W. Lehmann, 478-7862.

LOWREY ORGAN WITH LESlie speaker in good condition. Call 598-5737.

YAMAHA BK4 ORGAN, EXCELlent condition. $1100 or nearest offer. 477-3610

MUST SELL CHROME BLESSing flugel horn, used once. 384-7877.

FULL SET BAXTER DRUMS and cymbals, $700 or offers. 386-9438.

LYON & HEALEY TROUBAdour harp, as new, complete with cover. 385-0456.

KIMBALL SWINGER 500 organ, as new. 595-4822.

SMALL GRAND PIANO, GOOD condition with bench. 384-3935, 385-6391.

PIANO WANTED. 384-3935 OR 385-6391.

TAMA DRUMS, ZILDJIAN cymbals, 383-4916.

UNIVOX SYNTHESIZER ELDEgas banjo, 478-0459.

WURLITZER ELECTRIC piano, $550. Phone 479-8466.

ARTLEY 185 CLARINET, LIKE new. Phone 642-3209.



**70 MUSICAL INSTRUMENTS**

ORGAN SPECIAL REDUCTIONS
HAMMOND X77 and Leslie speakers, was $5795 NOW $3995
HAMMOND CV100 with sep. speaker, was $2995 NOW $1995
ACETONE Combo, was $2495 NOW $1995

Gleeson Music City
HOME OF HAMMOND ORGAN
714 Fort 388-9632

MARTIN 00018, WILL HARDshell case, $500. 384-0773.

VT DELTA 4 AMPLIFIER, LIST $690, asking $320. 595-2650.

ORCANA 72 CHORD ORGAN. 656-1948.

SNARE DRUM ON STAND, $35. 478-6309

**71 MUSIC TEACHERS**

ORGAN LESSONS AND SERVICE
BERNIE PORTER
725 CALEDONIA
382-9542

CASTLE MUSIC
In the Cedar Hill Mall offering lessons and sales in PIANO, SYNTHESIZER, GUITAR, DRUMS and more. $5 per lesson.
477-7625

SINGING LESSONS GIVEN IN my home. Phone 385-2450 ask for Katie.

**77 MOTORCYCLES**

YAMAHA BARGAINS
NEW MACHINES
77 RD400
Sale Price $1,399
78 YZ80 Sale Price $699
78 DT175
Sale Price $1,149
78 TY175
Sale Price $1,159
78 TY250
Sale Price $1,459
78 IT175
Sale Price $1,349
78 IT250
Sale Price $1,599
78 TT500
Sale Price $1,799
78 SR500
Sale Price $1,899
78 XS500
Sale Price $1,999
79 XS4004
Sale Price $1,799
79 650 Special II
Sale Price $2,699
MULLINS MARINE
Your Yamaha Headquarters
On Vancouver Island

NEW HONDA BARGAINS
78 ATC70 Sale Price $699
78 CB125 Sale Price $899
78 SL350
Sale Price $1,599
78 CM4500TI
Sale Price $1,459
78 CB400 A
Sale Price $1,799
78 CB550
Sale Price $2,249
78 CB750
Sale Price $2,649

THIS WEEKS 79 SPECIALS
79 CM185
Sale Price $1,399
79 CX500 Deluxe
Sale Price $2,999
79 CB650
Sale Price $2,799
79 XL185
Sale Price $1,399
79 XL250
Sale Price $1,699
79 XR185
Sale Price $1,499
79 XR250
Sale Price $1,799
PLUS MANY MORE IN-STORE SPECIALS

SUPER SPECIAL
78 HONDA CB125's.
Ex-safety council.
$769
With full Honda warranty less mileage used. (Approx. 10%)

MULLINS MARINE
Vancouver Island's Largest Motorcycle Dealer
921 Yates St. D-00365A
382-1928 382-4515

1977 HONDA 550 SUPER SPORT, 7795 km, highway driven, like new, $1650. 656-1656.

LIKE NEW, 175 MR HONDA, 200 miles on rebuilt, $800. 386-3027 Don.

1974 750 HONDA, HEADERS, tested, good condition, $1600. 385-9495.

WINDJAMMER III FAIRING, new windshield. Best offer. 474-1826.

WANTED: 1973-1975 HONDA 750 in very good shape. 592-9197, 592-0585.

1977 YAMAHA DT175 ENDURO, good condition, 8000km, $825 or offers, 479-6859.

1977 YAMAHA 500XT. LIKE new, $1095, 595-0836.

1975 HONDA 550-4, WINDJAMmer fairing, $700 firm. 478-4267.

1978 HONDA 550-4, 1100 KM. 595-4457 after 5.

YAMAHA YZ80, DG SPECIAL, good condition. $450. 478-0847, 478-9162

970 KAWASAKI 90CC, $225 OR offers. 477-9761 after 6.

1973 MONTESA COTA, 247. Offers. 595-7702

1973 350 KAWASAKI, GOOD condition, $425. 384-7511.

1977 650 KAWASAKI, 7000 KM 479-7837

**77 MOTORCYCLES**

Harley-Davidson SALE
NEW
78 FULL-DRESS 80 $6,795
77 CAFE RACER $4,400
79 FXEF SUPER GLIDE $6,195
79 FXS LOW RIDER $6,495
79 FLS 80 $6,875
79 XLCH "Hugger" $4,815
USED 1979 XLCH 1000 $4,200

BROOKLANDS MOTORCYCLES
937 Fort 383-5926
DL 1271

2 TRADE-INS
LIKE NEW
'77 HONDA Trail 70, red, street legal, 150 miles $595
'77 SUZUKI 100 Go-For, red, 2,100 miles $595

ISLAND MOTORS
Your Mo-ped Centre
385-3515, 602 Esquimalt, D1920A
Member Better Business Bureau

POWERTOWN M.C.
Service to all Makes. Hi-Performance parts. 384-1249. D199169A. 614 Grenville.

VICTORIA HONDA
Harley-Davidson
2851 DOUGLAS 386-8364
DL 01953A

MUST BE SEEN
Custom built Cotton Starmaker frame with '73 500cc Honda 4 engine, very quick handling, pearl and metal flake paint, extremely one of a kind, tested, offers, 479-2037.

FOR SALE, 58 PANHEAD, ENgine completely rebuilt, balanced and shaved wheels, rigid frames, fat bobs and wide glide, $5500 firm. Phone after 5, 479-0671.

1976 YAMAHA RD400, LIKE new condition, only 1600 miles, disc brakes, alloy wheels, rack, Pacifico fairing. $1400 or near offer. 656-3450, after 5:30.

B.S.A. OWNERS!
New and used parts for sale. Phone 478-3208, 8:30 pm to 10 pm.

MUST SELL 1973 850 NORTON Commando, good condition, $875. or best offer, 385-4554, 12 till 6pm.

1976 HONDA 1000, FULL TOURing package, many extras, 20,000 miles, excellent shape, $3600. 478-9458.

1972-73 HARLEY DAVIDSON trail bike, like new, 1380 miles, in storage '74 trough '78, needs battery for recharge, $375. 749-6220.

72 KAWASAKI 350, NEW RUBber, recently rebuilt, excellent condition, faring, must see. $745. 477-5645

1976 YAMAHA, XS 750D, ENgine rebuilt, (receipts), $1600 plus extras. Apply 801 Esquimalt, #405 after 5.

FREDERICK MOTORS
SUZUKI—KAWASAKI—BMW
616 Queens DL00834A 383-0823

74 SUZUKI 500, WINDSHIELD and faring, excellent condition, $700. 478-6074.

1978 750 HONDA SS, 10,000 KM, like new. Open for offers. 386-2019.

1977 HONDA XL 250, $1000, 1500 miles, excellent condition. 656-8308, 652-5797.

1976 HONDA XL100, EXCELlent condition, $500. 658-8579 after 3pm.

DIRT BIKE, 76 HONDA MR175, barely used, less than 500 miles, $850 or best offer. 477-2661.

HONDA CT70, LIKE NEW CONdition, $400 firm. 479-8580

BSA CHOPPER, NEARLY FINished, rigid frame and springer, front end, 479-6791.

1978 YAMAHA TY175 TRIALS, excellent condition, $985. 386-0576 or 388-1773.

CUSTOM FINISHES, FRAME, alterations, candies, pearls, flakes etc. 721-3983 after 6pm

1974 YAMAHA 500, EXCELLENT condition, recently rebuilt. 478-5295.

1973 YAMAHA 750, EXCELLENT mechanical condition, offers. 384-1674

1978 SUZUKI (BURGANDY) GS750, good condition. $2,400. 656-7094.

1975 HONDA, XL70, STREET legal, excellent condition, 3000 miles, $500 firm. 721-3949.

YAMAHA 90 ENDURO, GOOD condition, low mileage, $325. 656-5853 after 6.

1970 HONDA CB 250, 17,000 miles, electric start, running condition. Asking $300. 388-5259.

1975 HARLEY ELECTROGlide, full dress, ask for Mike Martin, 383-6659, 386-3516.

1977 LTD 1000 KAWASAKI, MINT shape, also, motorcycle trailer, 381-5357.

70 VW BEETLE, $1650 OFFERS, excellent condition. Will consider Mobylette Moped in trade. 246-9397.

1972 YAMAHA 650, EXCELLENT running condition, good buy, 656-6150.

1978 KAWASAKI KZ200, IMmaculate, low mileage, 2 helmets. Offers. 477-4561.

HELMET AND HONDA screen. 598-8482, evenings.

1975 JAWA 350CC, ASKING $500. 383-7751 Ask for Rick

1973 YAMAHA ENDURO 250, $500 firm. 384-7706 after 5.

1975 HODAKA 100 CC
478-4839

450 HONDA, 382-2582 BETWEEN 5 and 8 pm.

78 MONTESA 348 COTA, AFTER 5, 383-0720.

WANTED: 1972 HONDA XL 250cc for parts. Phone 478-7805.

1974 YAMAHA 500, 15,000 MILES, $900 or offers. Call 385-5676.

1977 HONDA 750 K, EXTRAS, 19,000 miles, 592-0589.

78 YAMAHA XS650, 10,500 KM, black, any reasonable offers. 384-4372.

KEYSTONE MINI BIKE FOR sale. 382-2282.

1977 SUZUKI GS 550, MANY extras, $2,150. 592-0337.

1975 YAMAHA 650, $875. 656-3598.

**78 BICYCLES**

MOPEDS — 18
Models. Test ride. Island Motor. 385-3515, 602 Esquimalt. D1920A.

2 SMALL CHILDS BIKES, 1 with training wheels, $30, other converts boy or girl, $35. 477-9361.

TWO 23" RALEIGH MENS BIcycles: Raleigh Sprite 5 speed, $100; Raleigh Course 10 speed, $160. 382-6074.

21" CCM 10-SPEED, EXCELlent condition, $85. Raleigh 3-speed, offers. 477-4964.

BICYCLES, MANS RALEIGH 3-speed, $75; ladies standard, $60. 382-5338.

RED MARK II APOLLO, EXcellent condition, many extras. $135 or best offer. 478-2023.

THREE BICYCLES FOR SALE. 479-5379.

TWO MENS 10 SPEEDS FOR sale, 382-4255.

5-SPEED CCM BIKE, EXCELlent condition, $85. 478-2426 after 5pm.

**78 BICYCLES**

MAN'S 3-SPEED, EXCELLENT condition, $35. 598-2995.

MANS SEKINE 10-SPEED, like new, $135. 595-7483.

BOY'S 20" BIKE, FOR 8-10 years, $25. 477-5314.

BOYS BIKE, 20" WHEELS, good condition, $30. 384-0495

**80 BOATS and MARINE**

"It's The Service That Sets Us Apart"

Get Ready For FISHING With MIRROCRAFT
Aluminum Boats
12' Resort
—9.9 hp Johnson
—800 lb. road Runner
$2095
14' Deep Fisherman
—20 hp Johnson
—800 road Runner
$2495
Still A Good Selection of quality
Used Fishing Motors
4 hp - 20 hp
BAYLINER
HOURSTON
GLASSCRAFT
MIRROCRAFT
JOHNSON OUTBOARD
VOLVO — OMC
STERN DRIVES—TRAILERS
ACCESSORIES
AT
GIBSON
Powercraft Centre Ltd.
2520 Gov't St. (near Bay)
382-8291

AVON
Inflatable
SPECIAL
1 ONLY
4 man liferaft (valise pack). Reg. $1,628.
SPECIAL $1,299
1 ONLY
6 man liferaft (valise pack). Reg. $1,804.
SPECAL $1,499

ARE YOU Getting ready to haul Your boat out?
We have the finest selection of cleaners, waxes, brushes, paint, flares, wipers, rope, anchors. You name it . . . We've got it.

YOUR 1-STOP MARINE CENTRE
Mercury Marine
800 Cloverdale
385-1457

PELAGIC
PACIFIC INDUSTRIES (1974) LTD.
a COMPLETE stock of
FIBERGLASS
AND
EPOXY
MATERIALS
ZSPAR
MARINE PAINTS
428 E. Burnside
VICTORIA
386-1811 386-7814

27' WOODEN DIESEL BOAT for sale, great for beachcombing. 388-9181.

WANTED VALID COMMERcial "C" license, 112-682-3816.

24' REINELL EXPRESS, GOOD condition, lots of extras, $10,000. 595-4958.

BOAT LETTERING A SPEcialty. Phone Ken Warner, 652-2007.

1971 9.5 JOHNSON, GOOD kicker, $295. Phone Bob Jr. 5-7 pm. 595-3570.

12' PLYWOOD, FIBERGLASS, boat, motor controls, needs minor repairs, $100. 642-4263

SEAGULL FORTY PLUS OUTboard. Used about 100 hrs. $225. 656-3458.

24½' FIBERFORM EXPRESS Cruiser, very clean, many extras. 652-5798.

12' BOAT AND TRAILER WITH oars, good condition, $300. 479-4996.

36' DIESEL, LIVE-ABOARD, take van as part payment. 384-8691.

$150 OR BEST OFFER. 12' glass on ply boat and trailer. Phone 386-2352 after 6 pm.

14' BOAT AND TRAILER, 2 motors, $550 or best offer, 478-3952.

EXPERIENCED TROLLER deck hand available immediately. Please call Rick, 658-5458.

18' RUNABOUT, FG ON PLY, 90 hp OMC, HD trailer, $1950 as is. 592-3200

14' ALUMINUM SPORTSPAL canoe, $250. Phone 479-0914 evenings.

1978 9.9 JOHNSON OUTBOARD and tank, used twice, excellent, $825. 652-4980.

21' CABIN BOAT WITH 1975, 85hp Johnson, many extras, $3200 or best offer. 474-1691

AURORA II 34' C LICENCE DEIsel ex-troller. Fisherman's Wharf, Victoria.

50% OFF SMALL SEINER WITH A licence, net and skiff, $89,000. 479-7555.

**80 BOATS and MARINE**

VAN ISLE MARINA
BROKERAGE
Due to the very high demand for large vessels, we require more listing of 26' to 55' power and sailboats. Display dock space available. Please call John Allen, 2320 Harbour Rd., Sidney, 656-1138.

LANDING CRAFT Sealander
Loading craft style, work or crew boat. 4 models. 1-8 ton loads.
Sealander Marine Corp.
119 Charles St., N. Van. 929-5451

AQUAGLAZE
Restores lustre to dull fibreglass. We are the Lower Vancouver Island Distributors. Dealer inquiries welcome.
MERCURY MARINE
800 Cloverdale 385-1457

SUN STAR CHARTERS
NANAIMO, B.C.
Grand Mariner 36' diesel trawler yacht available for bareboat charter to experienced skippers. Write or phone Sun Star Charters, RR #1, Site 20, Box 22, Lantzville, B.C. V0R2H0, 390-2243

CALLENDER MARINE
MARINE ELECTRICAL SERVICE
—Boat Wiring
—Installations
—Maintenance
—Repairs
Sidney, B.C. 656-2525

NEW CUSTOM BUILT 16' FIberglass boat with teak decking. 68" beam. Includes custom built 4 piece safety glass windshield, new depth sounder, compass and stainless steel deck hardware to be mounted. Does not include seating. Sacrifice at $1250. 721-3869.

Tollycraft
LUXURY OFFSHORE CRUISERS
CEDAR GROVE MARINA
656-2580

RADIOS—SOUNDERS—RADAR
VHF — Single sideband — CB radio — Flasher depth sounders — Radar — Chart recording sounders — Sales — Service — installation.
Ball and Shemilt electronics Ltd.
1 West Burnside Rd. 386-9414

250 GREW, NEW, FULL GALley, head, sleeps 5, dual battery, full canvas, trim tabs, demo use only bottom painted, ready to go. More class. Was $24,500, marked down to $19,900. To sell fast try $17,900. On display Victoria Boat Mart, 453 Head St., 383-3324.

6-TON "A" LICENCE COMBInation, 125 Crown, Beaver glass hull, insulated glass hold, heads, hydraulics, radar, pilot, flasher/recorder, AM phone/mouse Sniffer, alarm, 2 nets, troll gear, $75,000. Comox, 339-6269.

SUNTIME
YACHT SHOP
Now is the time to have your towels and napkins personalized for your boat.
2403 Beacon Ave, Sidney 656-2434

ARTISTS' HOUSEBOAT, $16,000. Can be moved anywhere including beached or landed. Excellent condition, new floatation, Susanna Blunt 1703 Cedar Cres. Vancouver, 685-6072 early am or 738-3972 leave message.

1966 MERC 50 HP, CONTROLS, cables, tank and hose, motor great for parts or mechanic, plus 1 complete clothes line steering set up for 50' K and C. Phone Dave after 5 at 598-3042, before 5 at 474-2111 leave message.

22' 1978 THERMOGLASS Sedan, 198 Merc I/O, 150 hours. Immaculate condition with every conceivable option, including new 8' Zodiac. Boat motor and options are still on full warranty. 384-2426. $16,500.

CANOE
18', custom spruce strip, sail, leeboards, paddles. $700. Swedish alcohol stove, $25. Phone 598-8482, evenings.

24' CLASSIC CHRIS CRAFT, MAhogany plank hull, 100 hours on rebuilt 327 CID engine, boathouse-kept, well-maintained, many extras. $7900. Evenings, 656-1349.

BOAT WANTED, LOOKING for power cruiser, good shape. Prefer trailerable 22-26'. Will trade my equity of $10,000 in new home in hospital area in Nanaimo. 754-6160.

FROM ANTI-FOULINGS TO chrome polishes — We have a vast array of compounds for your spring cleanup.
McQUADES MARINE SUPPLY
1252 Wharf St. 388-4343

IN MINT CONDITION 15½' K&C Thermoglass with 50 HP Mercury motor. Thunderbolt ignition. Electric start. Trailer and accessories too numerous to list. $3250. 652-2692.

END OF LINE, BARGAIN prices. Traditional Campaign Naval flush fittings. Finest quality solid brass hardware, suitable for boats and furniture. 595-8304.

$4500- BRANDLMAYR
24' Cabin cruiser. Head, galley, sleeps 4, 100 and 18 hp Evinrudes. 384-2578.

FOR SALE 37' STEEL HULL cutter new $36,900. Also 37' steel hull cutter double ender exterior finished new $19,900. Call after 6 pm. 112-858-3607.

SALMON FISHING CHARTERS operating from Sidney, personalized service, 28' boat, minimum 3 hours. Phone Seaview Charters 658-8212.

42' WOODEN WEST COAST Troller, "Mystic Isle", 10 ton A licence. Phone after 5pm 112-753-8971

26' TOLLYCRAFT, EXCELlent condition with new motor, 255 hp, I/O, CB, VHF, 2 batteries, swim grid, trim tabs, etc. $29,500. 286-0479.

7'3" FIBERGLASS DINGHY, built by Jenkins Marine. Complete with matching swim grid brackets. $300 includes oars and oarlocks. 479-6172.

36'6" 8.13 TON A LICENCE wooden comb. Fully hydraulic. Lots of gear. $86,000. Phone 338-6085 or 380 Pidcock Avenue, Courtenay, B.C. V9N 3C8.

17' FIBERFORM TRI-HULL and Calkins trailer, 140 HP OMC, low running hours. Can be seen at Pedder Bay, Dock B8. Open to offers. 383-6289.

SEA CHEST
MARINE SUPPLIES
656-2421 9732 1st St., Sidney

Kayot Pontoon Boats
For RENTAL-FAMILY—FUN
Easy terms. 479-6468

MICHAEL'S, DEALING IN used boats, marine equipment, buy, sell, trade, 479-5611, 303 Old Island Hwy.

4 HP EVINRUDE, 1973, NOT run since major overhaul. $250 including gas tank. Guthrie, Gillespie Road, 642-5932, evenings.

1974 18' SANGSTER CUDDY cabin, 140 horse power Mercruiser, trailer, excellent condition, extras. 479-0021.

FOR SALE 32' BOATHOUSE IN Sidney, good condition. Phone 384-2532.

WANTED: 2200 LB BOAT trailer in good condition, 478-4819.

14' ALUMINUM BOAT, TRAILer and older 9 HP motor, $600. 658-8130 after 4.

WANTED: 5-GALLON DAY GAS tank, also, 8 lb. Danforth anchor. 592-0698.

35' TROLLER, "SEA MAID", 7 ton A, just surveyed, excellent condition. $68,000 or nearest offer. 382-6711.

1972 20 HORSEPOWER JOHNson outboard motor, good condition. $395. 479-6142.



**80 BOATS and MARINE**

STILL A FEW NEW '78 MODEL HONDA and MERCURY outboards left at SALE PRICES at MULLINS MARINE
925 Yates St. 382-4515

ALASKAN
42' Westcoast troller, Gardner diesel, fully equipped and excellent record $229,000.
EVENTIDE I
42' fibreglass freezer/troller/packer $210,000
OCEAN HUNTER
42' freezer troller 1964 $194,000
CHALORE
38' 9 ton troller. Insulated hold. New equipment. Recent survey $105,000
36'6" 8 ton troller. Comfortable and fully equipped with separate head and galley $85,000
8 ton "A" lic. $7,000 per ton
SQUIRE & COOMBES
304 Law Chambers
Bastion Square 384-3363

DIESEL ENGINE SPECIAL
NEW 6-33 - 105 H.P.
CHRYSLER NISSAN MARINE ENGINES
REDUCED $1000
See Us At The Colwood LEISURAMA SHOW
APRIL 6, 7 and 8
MARINER MARINE POWER
21 CADILLAC AVE. 383-6582

CAMPIONS DOUBLE EAGLES
JOHNSON Outboards
ROADRUNNER Trailers
bob whyte marine ltd.
SALES AND SERVICE
Corner Harbour and Resthaven
656-7286 SIDNEY
OPEN EVERY DAY
9 A.M. 'TIL 6 P.M.

HARBOUR MACHINE LTD.
CHRYSLER — VOLVO
Marine gas and diesel engines
Complete Propeller and Shaft repairs
One day service when necessary
Custom Machine and Welding work
31 Erie Street 383-6555

DJ YACHTS
52' L.O.A. 12' beam landing barge. Twin G.M. Dsl. 673. Small cabin. Can haul lumber, lay cable, transport freight or good dive boat. All offers or trades to $35,000

Please contact Joyce Omlid and Don White at Bosun's Marina 656-5558 or Randy Boyle at Oak Bay Marina 598-3366.

WE ARE
DINGHY SPECIALISTS
And carry the largest selection in stock in B.C. Davidson, Livingston, Galleon, Haida, Hawthorne, Sportyak and many others. Cartoppers, too.

ALL BAY MARINA
2238 Harbour Rd. Sidney
(Open 6 days 8:30-5:30 Closed Mondays)

BE THE PROUD OWNER
Of this very tiddley, 30' Command Bridge Grenfell, ready to cruise in comfort and style. New bottom paint, new zincs, rebuilt power. Spare pumps, anchor, prop. 2 radios, 4 berths, 110 wiring, dual batteries, ice box, cabin heaters, stove, stand-up heads, swim grid, boarding ladder, new canvas. 2 Footifis. Price $19,500. Please phone 746-7359, Maple Bay.

$352 PER MONTH
Will purchase 1979 Campion 21' Skeena hardtop I/O OMC 200 fresh water cooled, bulkhead, galley, dinette, marine head, 4 berths, swim grid, dual wipers, anchor pack, enclosed cabin, sounder, C.B. radio, compass, new unused 9.9 Johnson outboard, lifejackets only. 14 hrs. total. Moorage paid to August 79. Approx. $5900 under list price. Tel. 479-0458 after 5:00 pm.

FOR SALE: COMPLETE GEOduck harvesting equipment. Mounted, ready to install. Includes: New 4-cyl. engine, used 3-cyl. engine, air compressor and tank, air and water hoses, complete communication gear, Aquadyne masks, ladder, all piping, bags, other miscellaneous items. Sold as complete unit only. $10,000. Reply to: Mikelen, Inc. PO Box 531, Kingston, WA 98346, or call 206-297-2123.

28' Executive
Twin 188 Mercruisers, 200 hrs., F.W.C., sniffer, H&C pressure water, shoe power, vacuum shift refrigerator, alcohol stove and oven, C.B., V.H.F., sounder, elec. anchor winch, F.G. dinghy, house kept. Boathouse also available.
Boat Only $36,900
CEDAR GROVE MARINA
656-2580

THUNDERBIRD YACHT SALES
WESTPORT MARINA
Next to Swartz Bay Ferry
2075 Tyron Road, Sidney, B.C.
656-5832
NEW and BROKERAGE boats
OPEN 6 days a week
9 a.m.-5 p.m. Closed Tues.

WESTSAIL 32
Factory built in 1976. Better than new condition. Long list of features including Teak decks, dodger, Aries vane, Avon Redcrest and 6 man life raft, V.H.F., Unifridge, loaded with spares and extra gear. Offered at well below replacement cost. Phone 386-6601 after 6:00 pm.

Sidney Propellor & Marine Power Ltd
Sales and Service for: Farymann diesel, Volvo-Penta diesel, Volkswagen Rabbit marine diesel, Michigan propellors, Espar marine diesel heating. Two only Espar 14,000 BTU rebuilt units for sale. 656-3421.

CANOE COVE
Yacht Sales
Open 7 Days a Week
656-5711 659-3918
Evenings, 652-4386

THE BEST SAILING LIVE-Aboard On The Coast! Custom-built 41' Motorsailer, sleeps 5 comfortably, large main cabin, launched June 1978, diesel, hydraulic drive, H&C P/W, fridge, propane stove with oven, oil heater, VHF, sounder, F/G sailing dinghy, etc. 150-gallon water, 180-gallon fuel. $60,000. Will consider trades. 656-2868.

ROY'S ALL BAY MARINE SERVICE LTD.
Factory authorized Repair Shop. Johnson O/B. O.M.C. and Mercruiser ST/Drives at Allbay Marina, Harbour Rd., Sidney. 656-7023.
Get your Spring service done now. Tune-up, service outdrive, clean and bottom paint. Haul out up to 26' F/G power boat.

19'6" FIBERFORM, 140 MERC Inboard/Outboard with trailer. Offers. 478-2764.

32' CLASSIC CHRISCRAFT, double mahogany, new engine will trade. 385-8813.

## 80 BOATS and MARINE

7 HP BRIGGS, EASY START with 45" shaft and reverse prop. Complete with stuffing box. Excellent condition. $400. Evenings, 656-4708.

WANTED: 24-36' ALUMINUM skiff with C License, preferrably with trailer and outboard motor, phone 652-2664.

14½' K&C THERMO GLASS, 65 HP Merc, EZ loader trailer, full canvas, excellent condition. $2500. 385-0559

FOR SALE BY OWNER, F/V "Pacific Wind", fully equipped 41' freezer/troller, built 1977, 10 ton "A" lic. 478-1902.

1974 20' BAYLINER, E-Z LOAD trailer, 302 V/8 190 HP, fully loaded, new camper back, sleeps 4. 478-6740 after 5:30.

14' BOAT, FIBERGLASS OVER plywood, steering and windshield, good shape $150. offers, must sell by weekend. 479-3479.

1ST CLASS FISHING VESSELS for sale, for information on any boat in the fleet, call Ray Mason, 479-8822.

DINGHY OR PRAM, MARINE plywood with oars, never used, 7' X 4', $150 or will swap for good CB set. 592-4867.

NEW 36' DIESEL GLEN-L DEsign cruiser. Fully equipped with shower, microwave, etc. $65,000. Squire & Coombs, 384-3363.

COME IN AND MEET WAYNE Dunsmuir, manager Bosuns Locker Ltd, 580 Johnson St, 386-1308.

30' ALUMINUM TRAILER, TRI axle, brakes, 10,000lbs capacity, 1978 model. $2300, offers. 382-1440.

318 MARINE CHRYSLER ENgine, fresh water cooled, 1.5 to 1 reduction gear, for sale, A-1 shape. Phone 592-7010, Steve.

1960 25 HP MOTOR, ELECTRIC start, excellent running order, best offer over $325. 382-6851.

1977 EZ LOADER TRAILER, brakes, model A.W.T.C. 2200, G.V.W 2750 used, 3 times, $1,000, 595-3093.

50 HORSEPOWER MERC shortshaft, excellent condition. All controls and tank included. $575 or best offer. 656-4792.

14' FIBREGLASS RUNABOUT, completely redone, 40 Hp rebuilt Evinrude, new tilt trailer, best offer. After 5 pm. 595-4765.

WANTED: EXPERIENCED fishing Partner in building large West Coast freezer troller. 386-1561.

22' FIBERFORM, 165 MERcruiser power, fresh water cooled, trim tabs, other accessories, $7,500 firm. 656-6749.

8' SABOT SAILING DINGHY. Complete with spruce spars, oars, boat cover and tow rope. As new, $275. 382-0928, 384-7882.

1970 60 HP JOHNSON OUTboard motor, longshaft, remote controls. Regularly maintained. Appraised, $975. 477-3230.

BOAT TRAILERS FOR RENT 721-5266

LISTINGS WANTED: 16' AND up. John Roland, Passage Marine at Cedar Grove Marina, 656-2580.

WANTED: ROE, HERRING Gill net licence, to purchase, 246-9520.

MV LADY LIAN, 54 FT. STEEL freezer troller. A licence with seine privileges. 112-248-9721.

1978 37' FARRELL COMBINAtion. A licence. Phone 112-588-1128.

1976 1800 POUND ROADRUNner boat trailer, $650 offers. 382-0338.

1974 K AND C 16' 50 H.P. JOHNson, low hours, EZ Loader trailer, $3950 firm, 656-2774.

BOAT TRAILER FOR SALE, will haul up to 16' boat, offers. 642-3992.

25'6"X9'6" BEAM WOOD LAPstrake, soft top, I/O, asking $6500. 385-8879.

22' INBOARD, CABIN NEEDS work, hull sound, $895. No power, engine available. 385-8879.

IMMEDIATE SALE, 7-TON A LIcence Tempest, best offer. 384-1339.

12' WOOD BOAT, TRAILER, 5½ Hp Johnson and tank. Phone after 6 pm. 598-4027.

14' KLINKER AND TRAILER, 18 HP Evinrude and tank, $650 firm. 386-9446.

PROPELLOR REPAIRS AND balancing. One day service. Phone 478-9307.

30X10 FT. STEEL DIVING tender, needs power, offers, 656-7149.

24' FULLY CAMPERIZED homemade houseboat. 726-4370.

22' STEEL INBOARD, $1500. Phone 385-8879.

42' FREEZER TROLLER, near new. Ray Mason 479-8822.

"A" SALMON TONAGE WANTed. Squire & Coombs, 384-3363.

"A" LICENSE TONNAGE FOR sale, 112-682-3816.

WANTED: SMALL WESTCOAST troller for charters. 652-3352.

14' GLASS OVER PLYWOOD and trailer, $250. 112-743-4189.

16' HOBIE CAT, AS NEW, BEST offer. 658-8361.

EXPERIENCED SKIPPER wants West Coast Troller to charter 79 season. 386-6003 6-7pm

WANTED TO BUY BOATS THAT need repair. 388-4020.

15 HP EVINRUDE OUTBOARD, like new, 384-4539.

CANVAS CANOE, $75. PHONE 652-3349.

14' CANOE, JACKETS AND paddles, $275. Phone 383-3171.

THOMPSON CANOE, 17', LIKE new, 478-4309

SLEEK 12' HYDROPLANE, EXcellent condition, $40. 479-4952.

17' SKI BOAT, 150 BLACK MAX. 1831 Oak Bay Ave.

FOR MECHANICS, AD21-21 HP Albin diesel for sale. 656-3421.

26' CRUISER, A-1 CONDITION, priced to sell $10,500. 384-8860.

1970, 115HP EVINRUDE AND controls, $900. After 6pm 652-3353

9.9 JOHNSON LONG SHAFT, 25 hours, $750. 479-8158.

37' TROLLER C LICENCE 642-4298

MUST SELL 20' RUNABOUT 1975 25 Hp Johnson trailer, 479-6130.

WANTED: VALID C LICENCE 658-5358 or 658-8793

## 81 SAILBOATS

ERICSON YACHTS
Anglers' Anchorage Marina
933 Marchant, Brentwood Bay
652-3531

O'DAY 27', 1975, AS NEW. Fully equipped. Must sell immediately. Reduced to $18,500 firm. Victoria Boat Mart, 453 Head St., 383-3324.

37' F.C. CUTTER. BUILT, maintained by owner—shipwright. Beautiful teak interior. Fully equipped, ready to go. $58,000. 112—757-9327.

ATALINA 27, FIRST CLASS condition, ready for racing or cruising, 15 hp electric start, many top quality extras, 477-4801.

CORONADO 25, 3 FORE SAILS, enclosed head, CB, depth sounder, 6 HP O/B, clean and ready for cruising. $11,900. 477-6838.

VIVACITY MODEL 650 FIberglass sloop, sleeps 4-5, galley, head, pulpits, extra sails, all extras included, $9800. Will consider trade, 384-9883.

SEA CHEST
MARINE SUPPLIES
656-2421 9732 1st St., Sidney

## 81 SAILBOATS

BRAND NEW
TANZER
SAILBOATS IN STOCK

T22 DELUXE
4 Berths, galley, dinette, head, main and jib, 6 h.p. Johnson.
SAILAWAY $12,300

T7.5 METRE (24')
Deluxe, 4 berth, galley, dinette, private head, main and jib, lifelines, 6 h.p. Johnson.
SAILAWAY $15,300

T26 DELUXE
5 Berths, galley, dinette, private head and vanity. Main and jib. Lifelines. 9.9 Johnson elec.
SAILAWAY $19,500

T8.5 METRE (28')
Deluxe, 5 berth, galley, dinette, private head and vanity. Main and jib. Lifelines, 15 h.p. Yanmar diesel.
SAILAWAY $31,000

See the Canadian designed boat that is sweeping North America. Tanzers are built in Dorion, Que.; Edenton, N. Carolina and Arlington, Washington.

bob whyte marine ltd.
SALES AND SERVICE
Corner Harbour and Resthaven
656-7286 SIDNEY
OPEN EVERY DAY
9 A.M. 'TIL 6 P.M.

MARTIN 29
Custom hull finish with graphics. Volvo diesel, five winches, six sails including drifter and spinnaker, sheet stoppers, full race plus sleeps 5. The best available, must be seen. $26,500. Gypsy Yacht Sales, 2270 Harbour Rd. Sidney, 656-5591.

33' YORKTOWN SLOOP, PERkins dsl, good live-aboard, must sell, $30,000.
30' Grampian Sloop, Volvo dsl, premium condition, $32,500.
Cal 28, Yenmar dsl, spinnaker, cruising comfort, $21,500.
Lots more power and sail, GEOFF SIMPSON, Maple Bay, 748-3242.

BRUCE ANCHORS
Proven in the North Sea
5-60 lb. now in stock

SAILTREND
1157 Newport
592-2711

BEAUTIFUL BEGINNERS BOAT
Unsinkable, Davidson 18', 4 sails and spinnaker, center board keel, all equipment in excellent condition, compass, head and anchor package, call 479-7491 or 383-6819 after 5, $4950.

26' COLUMBIA, 5 SAILS INcluding spinnaker, double lifeline andpulpits, depth sounder, CB, teak cabinets, oversized rigging, 35 lb. anchor, 16' Frontiersman canoe, 4 winches and much more. Asking $13,900. Home 595-6646, work 387-6095.

VEGA 27, 1 YEAR OLD, NEW improved Mark II version of this popular quality built Swedish fiberlass sloop. Diesel auxilary, well equipped and immaculate. Replacement cost prohibitive. Must sell reasonable offers. 652-3520.

OCEAN CRUISER
34' F-glass and teak sloop. Built England to Lloyds 100 A1 in 1968. Liferaft, wind vane, 9 sails, new diesel, $44,000. Call 382-4027 for view Sannu Sannu at Float #10, Fisherman's Wharf, Victoria.

$28,500. SUPER CLASSIC OFFshore cruising sloop. Copenhagen built to Harrison Butler "Sinha" design. 31'x8'8"x5' Kalmar on oak and teak. Sadd diesel and much more. Must sell, bought larger. 112-339-4216

WANTED TO BUY: OPEN SAILing boat, about 16 feet long, rowable and beachable, good sea qualities preferred over high performance. Special affection for traditional hull shapes, dories etc. Call 592-4215.

1975 ERICSON 29, PEDESTAL steering, four sails, tall rig, Atomic 4 inboard, well-maintained, excellent condition. Extras. $33,500. 382-6651, 592-9238.

MIRAGE 26-YANMAR DIESEL. Hood furling headsail, full dodger, galley, enclosed head, life lines and pulpits, many extras, sleeps 5, 1 year old. Asking $24,900. (604)733-6819.

26' FIBERGLASS RACER-Cruiser, nearly-new generator model outboard, dodger, cockpit canopy cover, force 10 heater, Gimballed stove, good sails including spinnaker. 656-4331.

VICTORIA HONDA
OUTBOARDS for the sailor
7½ hp and 9.9 hp in stock
2851 Douglas 386-8364

HILL SAILS
10134 MacDonald
Park Rd. Sidney, B.C.
656-4033.

18' DAVIDSON
Excellent condition. $2,250
112-537-2548.

MUST SELL BY WEEKEND
AMF Alcort 16' day sailer with trailer and 4hp mower. Excellent condition. 479-8506.

26' THUNDERBIRD, 2 SUITS OF sails, measured, tape deck, good condition, offers on $6,500. 592-0026.

NORTH COVE
HOBIE CAT & WIND SURFER
Fast is fun.
Sailing lessons 656-6413 rentals.

BEAUTIFUL 48-FOOT STEEL sailing ketch hull for sale. $45,000 or will consider trade. 856-4997 eves, 271-1343 days.

COLUMBIA 22, 4 SAILS, DINghy, 11hp O/B, moored at G dock, Bosun's. Asking $8000 Evenings 652-4388

SWAP. WISH TO TRADE EXcellent Catalina 27 (OB) for Cal 25 or similar plus cash. 656-6139 evenings.

AMERICAN CAL 29, NEW SPINnaker and rigging, completely equipped, excellent condition. 382-9082.

COME IN AND MEET WAYNE Dunsmuir, manager Bosuns Locker Ltd, 580 Johnson St, 386-1308.

VIKING 28 C AND C DESIGNED, racer-cruiser. Excellent condition, 8 sails, make an offer on $16,500. 384-7965 or 479-2803.

CROWN 28 SLOOP, INBOARD atomic 4, four sails, sleeps 5, excellent condition, Sportyac II dinghy, $24,000, phone 592-3620.

26' TRIMARAN, 3 SAILS, STAINless rigging, 9.8 hp Merc, sleeps 3-5. Stove, well equipped, moving must sell $5000 offers. 658-5883.

CAL 20, FIBERGLASS, 9.8 OUTboard, excellent shape, new spinnaker. 658-8958 after 5pm

26' THUNDERBIRD, EXCELlent condition. Must sell. Best offer. 384-6710.

CATALINA 27', GOOD VALUE, condition and inventory, must see, 477-5634.

1975 CROWN 23, FULLY equipped, all reasonable offers considered, 383-0662.

14' SAILBOAT WITH TRAILER. Offers or trade for motorcycle trailer. 477-8403, Gord.

24' HILLYARD SLOOP, 1938 fully restored, ready to cruise, offers to $14,500. 112-746-7656.

45' FERRO CEMENT CATCH, live aboard ready to sail, 748-2902.

1972, 14½' DAVIDSON FLYING Jr., 3½ hp Seagull, excellent condition, $1900. 656-4192 after 5pm

36' PRO-BUILT LIVE-ABOARD Cruising Tri, SS rig, diesel. Asking $18,500. Phone 384-8355.

CROWN 23, EXCELLENT CONdition. 383-0880 after 5.

## 81 SAILBOATS

NATIONAL
A selection from our many NATIONAL listings
SAIL

22' SEABIRD YAWL. Diesel inboard $7,000

ERICSON 35. Fully equipped. Spinnaker, wheel steering. Atomic 4 $57,000

TANZER 26. Excellent condition and well equipped with spinnaker. Johnson 9.9 $18,300

POWER

GRAND BANKS 42. Twin Fords $120,000

SABRECRAFT 26. 5-Berth cruiser. Mercruiser 188 $16,900

ALBIN 25. 4-Berth. Inboard diesel $24,800

NATIONAL BOAT SALES LTD. carry a large selection of new yachts. Western Canada agents for GRAND BANKS, FISHER, MOODY, ALBIN, SISU, SEIDELMANN, PACIFIC PILOT, PUGET TRAWLER, COASTER. Victoria agents for CATALINA
DICK CHUDLEY or
LUKE KYNASTON

NATIONAL
Boat Sales Ltd.
2060 White Birch Road
Sidney, B.C.
V8L 2R1 Tel. (604) 656-3966
AND ALSO AT
False Creek, Vancouver

CORONADO 25, EXCELLENT condition, jib and main, 9.9 outboard, dinghy, $11,000. 477-4006.

1974 LEISURE 17, TWIN KEEL, fiberglass sloop, new 9.9 outboard. 474-1801, 595-3904.

BRAND NEW 8' SABOT, COMplete with sail. 478-1646. $225.

23' PACESHIP, EXCELLENT condition. 382-7678, after 5.

## 83 AIRCRAFT

1969 CESSNA 150, ENGINE- 800 hours, air frame- 1400 hours, night-equipped. $9500. Phone Bill, 477-9820.

GLOBE SWIFT, VERY WELL equipped. Asking $15,000. 595-4784.

1967 CESSNA 185 E, ON 2960 EDO floats. Phone Dan at 656-6203.

## 92 SPORTING GOODS

INTERNATIONAL KNIVES

International Knives
PRESENTS!
TWO STORES—SIDE BY SIDE
BOTH UNDER ONE ROOF
1. Specialty Knife Shop!
574 Yates St. 383-2422
Knives — Scissors — Sharpening Devices — Military Surplus — Books — Collectors Items — Much, Much More
2. Specialty Gun Shop!
576 Yates St. 383-2422
(Across from the Post Office)
For all your Shooting and Hunting Needs

Robinson's
1929-1979
50th ANNIVERSARY
Leading The Way
Check Our Prices
Rifles — Rem. 308 Mohawk, $199; Win. N/W Terr., $475; Husqvarna 8mm Sporter, $249; Husq. S/Shot 32, $89; Savage 270 4x, $274; BSA 308 4x, $399; Rem. 25/06 3x9, $399; H+R 45/70 SS, $129; Browning 30/06 auto 3x9, $399.
Hunting — Fishing — Camping
Shotguns — Rem. 12G Pump, $189; Win. Mod. 12 Pump 12G, $399; Rem. 20G auto skeet, $369; Stevens 12G dble, $159; Win. Mod. 50 12G auto, $249; Mossberg 12G pump, $134.
CHECK AND COMPARE
VANCOUVER ISLAND'S
LARGEST SELECTION
Free 1 Yr. Layaway Plan
1307 Broad St. 385-3429

FRANK WHITE'S
SCUBA SHOP
832 Fisgard 385-4713

The most COMPREHENSIVE course available!! Enjoy your learning experience knowing you're being taught by the oldest professional instruction organization in Western Canada.
6 Classroom — 6 Pool
7 Ocean Dives
Next Course Starts April 23

PLAY-MOR
RECREATIONS LTD.
Billiard Tables, Shuffleboards
Cues and Accessories
!Special-Foosball-Special!
Games Room Lights
517 KELVIN 384-3332

RIMPAC DIVERS Ltd.
Enroll now on a scuba diving course starting April 30. It is a fun course. Diving with Rimpac "Rimpac the leader in diver education" 9818 5th St., Sidney 656-6313.

BROWNING TAKE DOWN .22 rifle with Weaver K-1.5 scope, 2500 rounds ammunition, spare parts and cleaning kit. 592-2543

LARGE FRAMELESS PACK with detachable side pockets, $40. MSR ice axe, $30. 592-2543

WINCHESTER COOEY MODEL 600 .22, bolt action, tube magazine, as new with strap, $55. 598-3236.

PARKER HALE ENFIELD mussle loading black powder rifle complete, with bullet mold and all accessories, 384-9883.

210LB WEIGHT SET WITH bench and weight belt, $170. 478-9252.

LEFT HAND 30.06 SAVAGE wide angle 4X banner. 2 boxes ammo. All new, #350. 384-0315.

CROSSMAN PELLET BB GUN with scope, $50. 478-9252.

WANTED GOOD USED SCUBA gear. 479-2503 after 6.

3 SPALDING TOP FLITE woods, $45. 477-2179.

K2 170 SKIS WITH SOLOMON 444 bindings, $100. 595-7483.

## 93 CAMERAS, SUPPLIES and PHOTO FINISHING

LEITZ 90MM F4 ELMAR, $65; Rollei 2¼x2¼ auto focus projector and acc., $250; Kodak 216mm f4.5 lens, $30; Zeiss Tessar 135mm f4.5 Compur shutter, $40; Pentax stereo attachment and viewer, $50. Ph. 382-1971.

WANTED: DARKROOM equipment for student. Beginning black and white. 592-4549 after 5:00 PM

UNDERWATER CAMERA AND flash housing for Pentax cameras, $150. 592-3431.

WANTED: 28 MM LENS, screw mount. Also case for Mamiya 500. 656-3110.

SOUND MOVIE PROJECTOR, A-1 condition, $175. 479-6078.

WANTED: PENTAX CAMERA, lenses and accessories. 383-2028.

## 93 CAMERAS, SUPPLIES and PHOTO FINISHING

Hilton
PHOTO SUPPLIES
P.O. Box 750
Phone 246-4741
On Trans Canada Highway at Chemainus
Visa
Master Charge
Finance Plan to 36 Months
Trade-Ins
Tuesday, Wednesday, Thursday 9:00 a.m.-5:30 p.m.
Fridays, 9:00 a.m.-9:00 p.m.
Saturdays, 9:00 a.m.-5:30 p.m.
Closed Mondays
VANCOUVER ISLAND'S FINEST
PHOTO SUPPLY CENTRE

bill's photo supply
DOWNTOWN at
1672 Douglas
383-7443
LANGFORD at
800 Goldstream
478-2712
2047 Oak Bay Ave.
592-3122

THIS WEEK
Featuring
Big, darkroom sale in our Langford store, 800 Goldstream Ave. Enlargers, chemicals, paper and equipment. Discounts between 10 and 50% on current stock. Stop by and talk to our suburban experts or phone 478-2712.

WEDDING PHOTOGRAPHERS dream: Mamiya M645 with pistol grip, speed focusing ring, prism head; 80mm 2.8 lens, 55mm 2.8 lens, 150mm 4.0 lens. All for $1200 or offers. Also: rapid Omega 100, perfect format, 2¼x2¾ with pistol grip, two backs; 90mm 3.5 lens, 58mm 5.8 lens with viewing prism. Only $700, offers. Braun F900 professional flash, nicad battery pack, $250. Offers. Call Chuck, 383-7947 after 5.

PHOTOGRAPHY SCHOOL
Enroll now, in a photographic course designed to meet individual needs and goals, small adult classes in a professional studio, personal instruction. Svendsen's Studios Ltd, 477-7411. Classes will start April 24, 1979. 10 weekly sessions cost $100. Includes text books.

city photo
1227 Gov't.
385-5633
We buy, sell, trade and consign used equipment. Top dollar given on collectable items.

## 96 RANGES, STOVES and FURNACES

STOVES
GE 24" range, $60. 30" Moffat range with hi-lo matic oven, $140. Moffat gourmet range, $275. Or offers. All white. 598-7273.

MOFFAT 30" RANGE, WHITE, rotisserie, continuous clean oven, excellent condition, $175. Available April 23rd, 598-4364.

ALMOST NEW 30" HARVEST gold electric stove. $200. Days 388-7341, evenings 721-3746.

OIL RANGE, TANK, COPPER bronze hot water tank, best offer, phone 383-2414.

ENTERPRISE OIL STOVE with coil, oil tank and stand, $100. After 5 598-8101.

45 GALLON OIL TANK, STAND and furnace. $30 complete. 388-6229

30" MCCLARY EASY RANGE, 10 years old, $85. 479-1942.

OLDER STOVE, GOOD CONDItion, $60. 383-8176.

TWO ANTIQUE POT BELLY stoves, $150 each, 479-8158.

## 97 FURNITURE

TRADE-IN
TIME
MATTRESSES
$25 on your old mattress
$25 on your box spring
WHEN YOU
PURCHASE A
Spring filled or
foam rubber
MATTRESS and
BOX SPRING

| | |
|---|---|
| 3'3" size, each piece | $169 |
| Regular size, each piece | $189 |
| Queen size, each piece | $219 |
| King size, each piece | $289 |

Latex Rubber
The mattress that gives even support to all parts of the body, truly the most comfortable mattress of all.
MATTRESS and
BOX SPRINGS

| | |
|---|---|
| 3'3" size, each piece | $199 |
| Regular size, each piece | $249 |
| Queen size, each piece | $289 |
| King size, each piece | $395 |

IMMEDIATE DELIVERY
open Fridays til 9 p.m.
EASY CREDIT terms available
Gregg Furniture
"The quality furniture store — where you can see how it's made"
2300 DOUGLAS 388-7365

1928 DINING ROOM SUITE, buffet, 5 chairs, carver chair and table. 385-7808, 477-0917 after 5.

DOUBLE BED, BOXSPRING and frame in good condition, 388-9157 after 5.

TWO DANISH CUSHIONED arm chairs in excellent condition, best offer. 477-2179.

OLD SOLID WOOD DINING table and 4 chairs, $200 or best offer, 384-2801.

RESTFUL SIMMONS SINGLE mattress, boxspring, frame and bookcase headboard. 385-8908 between 6-9 pm.

TAPESTRY CHESTERFIELD and chair, Oak rocking chair, chest of drawers, 384-5147.

ONE YEAR OLD WATERBED, frame and heater for sale, $300 or best offer. 652-4128.

MAPLE DOUBLE PEDESTAL desk and chair, $95. 595-8425 after 9.

BLUE PROVINCIAL 86" CHESterfield, like new, $150 or offers. 477-4883.

NEW RUGGED BEDS BUILT TO any size, from $50. 386-7888 after 5 pm.

QUALITY DARK TEAK DINING room suite, cane chairs, excellent condition, $895, 479-1810.

DOUBLE BED FOR SALE, good condition, wood headboard, offers. 479-5045

6' CHESTERFIELD PLUS chair, nylon covering, excellent condition, $80. Phone 385-7076.

KITCHEN TABLE WITH 4 swivel chairs; brand new dresser and desk. 382-6783.

FURNITURE SALE, CHAIRS, tables, bed, misc. 3727 Nancy Hanks, 9-1 Saturday.

SOLID OAK GATE LEG TABLE with chairs, $600. 656-7034.

QUALITY MAHOGANY DINING room suite. Phone 479-3756.

TWO SINGLE BEDS, $10 AND $30. Phone 477-5150.

SOFA, CHAIR AND PINE DESK. 477-5601 after 4:30 pm.

## 97 FURNITURE

LUNDS . . .
Buy or Sell
Your Furniture
At Auction
386-3308

HANDCRAFTED SOLID WOOD furniture. Trestle or pedestal tables etc. by our retired Swiss Cabinetmaker; custom or do-it-yourself and save. Special Memberships. TOOLS 'N SPACE Hobby Woodworking, 338 Catherine 383-9600.

WALNUT BEDROOM SUITE, triple dresser, highboy chest, 54 to 60" headboard, 2 night stands, $550. Admiral 30" range, gold, with meat probe and rotisserie, $350. Inglis Fridge, gold, 17 cu ft, self defrost, $450 or offers on pair, all A-1 condition. 477-0471.

ECHO FURNITURE DOES sell for less. Chesterfields from $288; china cabinet, $59; bookshelf, $59; nite tables, $28; dresser and mirror, $69; desks, $79. Plus a storefull of furniture clearouts. Echo Furniture, 704 View St. 384-2214.

WALNUT CHINA CABINET $225; 4 pc walnut vanity suite $299.50; walnut hall table $75; 5 pc dinette suite $69.50. Mel's Bargains, 3460 Quadra, 384-3152. Chargex and Mastercharge available.

READY-TO-ASSEMBLE PINE furniture, dining room, living room, bedroom, wall shelf units and accessories. Come browse at Monastery Furniture, 942 Fort St. 383-2431.

WARDROBE, WOOD CONstruction, 2 full length mirrors on doors, $100. One piece china cabinet, 2 glass doors and 2 drawers, maple finish, $150. Both in good condition. 386-7491.

OVERSTUFFED CHESTERfield, matching his and her chairs, approximately 40 years old, good condition, $600 or offers, 656-3586.

COLONIAL COUCH AND swivel rocker, dark brown acrylic velvet, $850. 383-8265 after 5 pm. weekdays, anytime on weekends.

CHESTERFIELD AND CHAIR, $150. Arborite kitchen table and 4 matching chairs, $85. Also single bed, $75. All in good condition. 388-9228.

MOVING MUST SELL, COUCH and chair, $50. Rocker $25. Braided rug $15. Chest of drawers, $15. End tables and drapes. 382-0928, 384-7882.

WATERBEDS, NEVER UNcrated, retail value, one $1200, one $700, will sell for $675 and $375. Phone 388-6275, pager 2689.

BEDROOM SUITE, 2 SINGLES, dresser, vanity and bench, 1940's style, excellent condition. 385-6152 after 6pm.

FANTASTIC KING SIZE WAterbed with book headcase, only 8 months old. $1400 new, Will sacrifice. 383-8551 pager 642.

BEDROOM SUITE, ANTIQUE walnut-grained, twin beds, Beautyrest mattresses, $400. 656-2984.

ALL STEEL, 4 DRAWER LATeral filing cabinet, Capri steno desk, 60 X 30, steno chair. Phone after 5, 479-6226.

FOR SALE, 7 PIECE COLONIAL living room suite, kitchen table and 4 chairs. 385-0332 between 5-7.

DOUBLE BED, EXTRA LONG with mattress, boxspring and metal frame on wheels, $90. Call after 5:30, 592-7245.

BRAND NEW 4-PIECE DRESSer and 9-piece dresser with mirror, headboard with double mattress, $250. 478-5375 after 4.

DOUBLE CONSOLE CHEST OF drawers with door, radio-record player console, captain's bed, offers. Good condition. 385-1968.

MOVING, MUST SELL HOUSEhold furniture and appliances. 3018 Blackwood Street North of Hillside close to Summit.

GENUINE LEATHER TAN sofa, yellow chair and bench, $300. Livingroom upholstered chairs, gold, $75 each. 477-9133.

SUPERB SET OF OAK PRESSback chairs with oak draw leaf pedistal table, hand stripped and refinished, reasonable, 382-8207.

CUSTOM BEDS, CAPTAINS, $120, mates, $115, mates bunks, $150, 479-7400

HIDE-A-BEDS IN GOOD CONdition, $175-$200. See at the Oxford Castle Inn, 133 Gorge East.

SEMI RETIRED UPHOLSTERer recovers your chair, $65 with your material. 478-1262.

VILAS TWIN PAIR BOX springs mattresses, like new, $500. or offers. 477-2773.

GREEN PLAID ROCKING chair in good condition, $40. 383-2928.

HEADBOARDS FOR TWIN beds, maple, free standing, traditional, $160. 477-3453.

## 98 TV. STEREO, RADIO SALES and SERVICE

Tillicum Furniture
Hillside Shopping Centre
GIGANTIC TV
CLEARANCE
ELECTROHOME
3-Yrs. Parts
And Labour Warranty

| | | REG | SALE |
|---|---|---|---|
| 14" | Belair | | $ 429 |
| 20" | Dover | | $ 579 |
| 20" | Selkirk | $ 679 | $ 599 |
| 20" | Diplomat remote | $ 949 | $ 829 |
| 20" | Exec mid band | $ 899 | $ 799 |
| 26" | Walnut cabinet | $ 899 | $ 799 |
| 26" | Colonial maple | $1129 | $ 995 |
| 26" | French Prov | $1129 | $ 995 |

HITACHI
3-Yrs. Parts and Labour,
5-Yr. Transistor
Warranty

| | | | |
|---|---|---|---|
| 13" | Portable | $ 479 | $ 399 |
| 16" | Remote mid band | $ 779 | $ 699 |
| 20" | Table model | $ 699 | $ 599 |
| 20" | Remote mid band | $ 879 | $ 719 |
| 20" | Remote mid band | $1199 | $ 988 |
| 26" | Oak cabinet | $ 929 | $ 829 |
| 26" | Walnut cabinet | $ 929 | $ 829 |
| 26" | Oak cabinet | $ 999 | $ 899 |
| 26" | Oak mid band | $1249 | $ 995 |
| 26" | Remote mid band | $1299 | $1099 |
| 26" | Remote mid band | $1299 | $1069 |
| 26" | Colonial remote | $1395 | $1249 |

Tillicum Furniture
Hillside Shopping Centre
595-3331

8' ANTENNA TOWER, 280' cable, rotor and Moonraker-4, C.B. antenna, 477-9436.

HITACHI CASSETTE D410, Dolby-equipped, $200. 385-7471.

REALISTIC AMP, BRAND new, $200. Evenings 642-5362

FOUR TEAK FINISH SPEAKER cabinets. Best offer. 479-9451 after 6.

20" BLACK AND WHITE, GOOD condition. 595-4420.

21" ADMIRALS COLOR TV, value $750, sell for $200. 477-1669 after 4 pm.

TWO 3 WAY SPEAKERS, 35 watts RMS, best offer, 383-7672.

## 98 TV. STEREO, RADIO SALES and SERVICE

5 YEAR
WARRANTY
1979 20"
ELECTROHOME
COLOR TV
RENT TO OWN
AS LOW AS $22 per month.
NOTE: Rent to own available for any size, any make.
ALSO — we rent color TVs $25 per month — $10 delivery.
CITY CENTRE TV
OPEN 10 A.M.-9 P.M.
6 DAYS A WEEK
477-6971
Next to K Mart in the Mall

WE RENT
Stereos
MONTH TO MONTH
• microwave
• color TV
• stereo
homark
• rentals
• service
• sales
"Home of the $10 service call"
381-5622
27 W. Burnside
10-9 P.M. 6 DAYS A WEEK
Rent to own also available

$10.
Homark now features the $10. in-home service call for stereo and televisions. Call 381-5622
Homark Sales Ltd.

HELP
Too many color TVs taken in trade. Come in—make an offer. CITY CENTRE TV, next to K-Mart in the mall, open 10-9 p.m. 6 days a week.

SANSUI AU-217 AMPLIFIER. Pioneer TX500A tuner. Technics SL23 turntable (2 cartridges), Akai 4000DS, reel to reel, 2 Wharfedale tritons and 2 Lintons speakers. Entire system, $1000 firm. 592-7032, 592-4432

CASH
Used colour TV's needed desperately for resale — We buy for cash. Call 381-5622 for estimate. Homark Sales Ltd.

ACADIA ELECTRONICS
STEREO EQUIPMENT
RESTORATIONS
MAINTENANCE
384-3412
FOR APPOINTMENT

AS NEW 1½ YEAR OLD 15" Sony Trinitron colour tv, brand new Gerrold Starcom III remote control converter and new stand. $600 or will sell separately. 383-1060 anytime.

19" G.E. COLOUR TV. GOOD working order. 90-Day warranty, $169.95.
ATLAS STEREO AND TV
763 Fort St. 385-2712

MINT CONDITION, 20" SEARS colour TV, touch channel, 2 years old. 100% Solid state. 3 years warantee left and TV Stand. Offers on $400. 381-5573.

HATE TO PART WITH BUT MUST SELL stereo, Pioneer automatically-turned turntable and receiver with AR16 speakers. For more info, call 382-3163.

EXCELLENT CONDITION, color TV, $150. Black & White, $45. With guarantee, 383-8774, 382-1234

SANSUI AMP, 110 WATTS PER channel, Pioneer turntable, Spectrum speakers, $1000. Moving must sell. Evenings 642-5362

ONE PAIR CERWIN-VEGA H-15 speakers, excellent condition, under one year old. Owner upgrading. $500. 477-9223.

NEAR NEW AKAI 1020 RECEIVer, Akai AP-001C turntable, Pioneer speakers, CF-500G, $750 or offers. 652-4128.

USED COLOUR TV'S $95. AND up. ELECTRON TV, 100 Burnside Rd. W. 383-5432.

I WILL COME TO ANY Greater Victoria home. For $10 TV service call Jim, 381-5622.

SANYO RECEIVER AND REAListic turntable with speakers, $400. 642-4263

SPEAKERS: UNITRON MONItor II. Excellent condition. $100 pair. 382-5566 evenings.

HITACHI SP-8500 AM/FM stereo and 8 track for sale, Phone 479-0548.

LLOYDS STEREO SYSTEM. Black and white 19" portable tv, $100. 478-5117.

REVOX A77 REEL TO REEL tape-deck, $625 or offers. 383-2755.

COMPONENT STEREO, GOOD value and good shape, $99. 592-4694.

FLEETWOOD STEREO IN good working order, $25. 384-3621.

## 99 GROCERIES, MEAT and PRODUCE

North Douglas
Delicatessen

| | |
|---|---|
| New Zealand Edam | 1.69 lb. |
| New Zealand Gouda | 1.69 lb. |
| Canadian Mozzarella | 1.69 lb. |
| N. Zealand White Cheddar | 1.89 lb. |
| Cooked Imported Ham | 2.59 lb. |
| Salami & Hot Pepperoni | 1.59 lb. |

Game and Seafood
Specials
Open Tue.-Sun. Closed Monday
3891 Douglas 479-1827

WILLIAMS
QUALITY MEATS 795 FORT ST.
384-0525 — 384-0526
GRADE "A" FREEZER BEEF
Sides $1.59 Hinds $1.79
Full Baron $1.79
Cut—Wrapped—Frozen
Price per pound increases due to trim, etc.
Chargex Accepted

ALBERTA GRAIN FED BEEF, information phone Bob. 478-3374 or 478-3424.

POTATOES, $2 PER 100 LB sack, Michell 3015 Island View Rd.

EXTRA FANCY BOXED DELIcious apples; strawberries 1979 reserve now. 386-0934.

## 100 MISCELLANEOUS FOR SALE

TYNAN CHESTERFIELD, chair, $125. Miscellaneous items. 477-7393

USED RED BRICKS, CLEANED 25¢ each. 388-9079 or 474-1096.

48" HOLLYWOOD BED, $25, 48" bedspring, wooden framed windows. 382-2594.

APARTMENT SIZED FRIDGE, 2 years, immaculate, 160. 595-5650 after 5pm.

COLD SPOT CHEST FREEZER Like new - 20 cu.ft. - 2 baskets included - $200 firm. 385-5533 or 598-5609 after 5 pm.

POOL TABLE AND ACCESSories, $200. Ping Pong table, $30. Rowing machine, $40. 595-0209

POWER SAW WITH 38" BAR, new spare chain, good condition $300 or best offer, 721-5013.

BRONCO GO CART, PROFESsionally built, $300. Hoover washer, $50. 479-9229.

## 100 MISCELLANEOUS FOR SALE

KILSHAWS
Auctioneers Ltd.
FOR SALES
OR
CASH
GUARANTEED
APPRAISALS
384-6441

HIDE-A-BEDS, GOLD NAUGAhyde clean, $125. Large older green fabric, $55. Brown flip flop, $50. Modern brown and white wool plaid sleeper, as new, $165. Chesterfield suites. Spanish colonial gold pattern velour with exposed wood, excellent condition, $275. Gold and brown brocade, well built, $150. Green brocade long settee and chair, $165. Orange and black with wooden arms, $65. Collectors. Large travelling trunk, $40. Walnut veneer dresser buffet with drawers and cupboards, $140. Old oak office desks, $250-$325. Modern simulated walnut desk with typists runoff, $210. Oak steno chair, $50. Metal, $25. Black steel fireplace and chimney, $75. Viking coppertone electric range, 30 day guarantee, $95. Many other items. Chargex and Mastercharge. Steptoe & Son, 434 Kingston, 383-1689.

SCARCE ITEMS
2-Pce. French Provincial chesterfield suite $549; 2-pce. Colonial chesterfield suite $399; Kroehler hi-back hide-a-bed $299; Loveseat $129; Corner china cabinet $359; Console dining table $199; Set of 4 oak chairs $119; Secretaire drop front desk $599; Cedar chest $179; Single mahogany bed $199; 48" Vilas maple bed $159; Vilas bookshelf $119; Mahogany bedroom suite complete $964; Queen size bedroom suite complete $399; Gibbard mahogany dresser $239; Bedside tables $29.95 to $59.00; Electrolux vac $95; Braun food mixer, as new, $139; Temporary power pole complete $95; Kenmore washer spin-dry, as new, $149.
Pandora Furniture
1050 PANDORA 383-6319

RELOCATION
SALE!
CLEAROUT
of Appliances
At Discontinued Prices
Butler Brothers
1720 Douglas 383-6911

WE RENT
Microwave Ovens
MONTH TO MONTH
• microwave
• color TV
• stereo
homark
• rentals
• service
• sales
"Home of the $10 service call"
381-5622
Rent to own also available

Vacuum Cleaners
Nearly new and reconditioned from $25.00 guaranteed. Current models always available: Compact, Electrolux, Filter Queen, Kirby, Hoover, Sears-Kenmore, Eureka, Lewyt, G.E. etc. Power nozzles adapted to any machine. Repairs every brand. Trades welcome. Top of line Built-ins - $325.
Mister Sweeper, 906 Esquimalt Road (at Head), Colwood Corners Mall next to Highway Supermarket. 386-3717.

SATURDAY 7TH - 8 TO 4 ONLY. Farm and Gardening tool sale. 6356 West Saanich Road. Three section springtooth, haywagon. New and used pressure water pumps, Sears as new riding 8 horsepower mower, two large carpenter benches, shelf-units, lumber, doors, windows etc. Camp stoves, hoses, forks, saws, post diggers, bars etc. Antique hand post drill, sandstone grinders, trunks child's wagon, saddle and bridles etc. Four piece cast metal lawn set. Much much more.

BARBECUE; SCHOOL CLOCK; round picnic tables; kitchen table, 4 chairs; rowing machine, exercise bench, weight lifting equipment; ladies bike; Bonnet hairdryer; used shower stall, toilet bowl, wash basin; stereo, record player; vacuum cleaner; juice extractor; loveseat; bedroom, living room and dining room drapes; coal and wood burner; fireplace tools; garden tools; sewing machine. Garage Sale, Bargains Galore. Sun. and evenings, 587 Oliver St. 598-4867.

BUILDING A CABIN? HOW about this. Safety vent gas wall heater $45. 2x4' 60,000 BTU, gas furnace, $120. 42" Youngstown sink unit with drainboard and cupboards $25. 12 gal. Elco hot water tank $50. 12 gal. John Wood hot water tank $50. 4' high oil space heater $25. 21x32" pilot shower cabinet with faucets $65. Misc. sinks and bathroom basins, airplane seat, individual controls, 3 seats, offers. 15 gals. hydraulic fluid, 382-8644 or 382-7741.

J.R'S CERAMIC STOP
Register now for Spring Classes day & eves, April-June, 10 weeks, $12.50 and get in on our EARLY Christmas special. 10% off all Christmas greenwear & accessories purchased in this session, trees, decorations, nativity scenes etc. We carry Maiko, Duncan, Jacquelyn products, a good supply of greenwear and related items. Call us at 652-4123 or drop in at 6765 Veyaness Rd, Tuesday-Friday 9-4:30, Saturday 10-3.

GF STEPTOE AND SON CO LTD
434 KINGSTON ST
(Near Parliament Bldgs)
Wish to announce that due to increased business, there will be no spring sale or other gimmicks at their store. Our prices on used and refurbished furniture and office equipment are, we believe, without competition in the Victoria area. Come in and see for yourself or call 383-1689. Dealers welcome.

FACTORY OUTLET CLEARance of last years Sunbeam reconditioned and demonstrator electric lawnmowers, all products have full new appliance one year gaurantee. We also have a few good values on reconditioned, Mixmasters with Dough hooks, the new food processor, fry pans, self-cleaning irons, slow cookers, can openers and toasters. Sunbeam Appliance Co, 912 Pandora Ave, 383-8543.

MAKE YOUR OWN FURNIture or other wood projects and save lots of $$. All hand and power tools provided. Shop 3600 sq. ft. Helpful advise given. Custom orders also taken. Still enrolling at Special low cost membership rates.
TOOLS 'N SPACE
The hobby woodworking centre. 338 Catherine (at Esquimalt Rd.), 383-9600.

HARVEST GOLD FRIDGE, 17 cubic, 3 years old, like new. $375. 479-9781.

CEDAR HOT TUBS, BUILT TO order, buy direct from builder at low cost. 479-2986.

ONE YEAR OLD KING SIZE cheyenne 4 poster water bed, complete with bumpers, $475 or offers, will take queen size box spring and mattress for part payment 478-2293.

## 100 MISCELLANEOUS FOR SALE

Mais Furniture & Appliances
GOOD USED
fridges from $158; wringer washer, $128; 30" electric ranges from $88; automatic dryers from $178; avocado counter top range, $148; 2-pc. 4 cushion chesterfield suite, $240; step table, $19; naugahyde chair, $39; single radio headboard, $18; buffet, $89; double radio headboard, $35; 3 drawer chest, $29; 6 drawer chest, $69; Admiral 23" B&W console TV, $78; Underwood typewriter, $29.
ASK ABOUT OUR
RENTAL
Furniture, Appliances, TV's
1821 COOK
385-2435

DO YOU WANT
QUALITY AT
Affordable Prices?
—Furniture—
—Appliances—
—Televisions—
BEFORE YOU BUY ANYWHERE AT ANY PRICE—BETTER CHECK US OUT!
FLEXIBLE TERMS TO SUIT YOUR BUDGET
OPEN 7 DAYS
It's worth a drive to
COLWOOD-LANGFORD
Furnitureland
1610 Island Hwy.
(Farmers Market)
Tel. 478-1921

Speed Queen
Auto Washers—Dryers
Stainless Steel Tub
Lifetime Guarantee
Microwave Ovens
Gibson
Refrigerators—Ranges
Dishwashers
The best guarantees in the industry
Affordable Prices
Flexible Terms
Open 7 Days
It's worth a drive to
1610 Island Hwy.
(Farmers Market)
Tel. 478-1921
COLWOOD-LANGFORD
Furnitureland

Wosk's
TRADE-INS

| | |
|---|---|
| Mediterranean end table | $79 |
| 2-Pce. 3-cushion chesterfield suite | $99 |
| Lounge and chair | $39 |
| 3-Pce. bedroom suite | $99 |
| 8-Pce. solid wood Knectel dining room suite, very good condition | $595 |
| Sofa chair and love seat | $288 |
| Fridges, ideal for smokers, from | $19 |

1810 STORE ST.
NEXT TO CAPITAL IRON
385-8781

G.E. 13 CU. MANUAL DEFROST $150; Danby 10 cu. white $128; Viking apt. size dryer $99.95; 3 pce. coffee table set $278; Maple lamp table with drawer $48; 4 drawer chest $79.95; Vinyl loveseat hideabed, in excellent condition $269.95. 39" Waterbed, complete with frame $149.95; Floral highback hideabed with matching chair, 100% nylon, 312 coil spring mattress, 4 mos. old $649.95; Maytag 110-volt dryer only, in avocado, $139.95; Kenmore washer and spin dryer, $129.95; Brown plaid sofa, only $258; 3-pc. sectional with corner table, $299.95; plus many other sofas and davenports from $30-$399. Occasional chairs, rockers, recliners and loveseats from $25 to $139.95; oak office desk and chair, $369.95; NCR cash register, in excellent condition, $295; Zenith Solid State console colour TV, approx. 1 yr. old, $349.95.

TheTraders
388-6264 715 Finlayson
Open nights 'til 9 p.m.
Sat. 'til 6, Sun., 12-5.

AUCTION
TUES., APRIL 11, 7 P.M.
Preview Sat. 10 a.m.-3 p.m.
Mon. 9 a.m.-5 p.m.
Tues. 9 a.m.-Saletime

NEAR NEW Q/S pine bedroom suite. Cost over $1400 OFFERS

NEAR NEW high-back sofa suite. Cost over $700 OFFERS

EMBROIDERED Linen tablecloth and napkins. Cost over $900 OFFERS

USED Sherlock-Manning piano, London, Canada OFFERS

Over 700 lots in 2 sessions. Sofa Suites, Bedroom Suites, Hide-a-Beds, Dinettes, etc.
LUNDS
926 Fort St. 386-3308

CRAFTSMAN LAWNMOWER, electric 18" cut, $35. 592-7328.

MOVING, MUST SELL EVERYthing. Colonial sofa, chair, 3 months old. Recliner. Coffee, end tables. Kitchen suite. Washer, dryer. Box spring, mattress, etc. 656-7196

## 100 MISCELLANEOUS FOR SALE

BRIC—A—BRAC SALE
30" electric stove with rotisserie, new condition, harvest gold. Washer and dryer, sewing machine, filing cabinet, golf clubs, wine making equipment. Three 9x12 carpets, chesterfield and chair, cabinets, chord organ, adding machine, duotherm space heater with fan and oil lifter pump. Much, much, more. 544 Toronto St.

RESTAURANT SALE
10' X 5' L-shaped portable bar, tudor style with oak top. Accessories included. Whirlpool ice machine, 134 lb per day, 2 years old, list new $2163 asking $1000. Hobart dishwasher with booster, $1000, 24" X 24" new bar tables, 5' long deli-cooler, black and chrome chairs, $7 - $15. 2 burner coffee machine. 381-5926 after 11 am.

GARAGE SALE
Gordon Head, 4054 Jason Place, Friday 6-9, Saturday 9-5, April 6 and 7. Gendron baby buggy, playpen, misc. baby items and clothes, change table, size 14 maternity clothes, drapes, brocade bedspread, Horizon books, firescreen, lamps, Konica camera, juicer, furniture, Japanese lantern, two 50 pound boxes of nails and lots more.

MOVING-HUGE GARAGE Sale, Saturday and Sunday 9 am till dark, 771 Haliburton Rd, Cordova Bay, 658-8451. Household articles, china, baby items, ladies and mens jewellery, king size blankets and bedspread, oak plant table, old mirrors, pine drawers, 6' desk, old manual sewing machine, excellent condition 1935 Wedgewood gas range, plus many many more items.

GOOD SELECTION OF QUALity used appliances ready for sale. All our washers, dryers, stoves, fridges and dishwashers are torn down and reconditioned before being sold. All machines warranteed. In business locally over 7 years. Peter's Appliance Repairs, N.E. corner Trans Canada and Millstream. Open 7 days.

GARAGE SALE, SATURDAY April 7 and Sunday April 8 from 10 to 4. 1346 Hampshire Rd. Metal shower stall; wardrobe with mirror; 30" electric stove; sideboard; treadle sewing machine in cabinet; trilite; white uniforms, dress and pant style, size 18; exerciser; LP records; pocket novels; etc. Also 1974 Camaro 2-door sedan.

SUPER GARAGE SALE, SATurday, Sunday, 7th and 8th. 26" Admiral colour TV, $175. 2 Black and white TV's, Cyclos oil furnace, CSR5 short wave receiver, double bed, some furniture, tires and rims, bathroom sink, old dolls, books, china and old silver. Lots of miscellaneous items. 550 Snelling St (Near Carey and Kenneth) 479-3938.

USED ELNA'S
Good selection now available.
SAWYER
388-6228
840 FORT ST.
SEWING CENTRES LTD.

KITCHEN AID
DISHWASHERS
BUILT-INS, PORTABLES
BUILDERS APPLIANCES
KENYON SALES
386-1214
24-HOUR SERVICE

REBUILT VACUUMS
From $20. Guaranteed, all models, Electrolux, Filter Queen, compact Hoover, Eureka, Kenmore and more. Trade-ins welcome.
ALL VICTORIA VACUUMS LTD
2805 Cedar Hill Rd.
595-2622, 9-6, (6 days wk)

CUSTOM-MADE BEDROOM suite with queen-size bed, mattress and headboard, unique dresser with large plate glass mirror with desk attached, two quilted bedspreads (twin size), one large mirror, single wardrobe, two metal trunks, one pair of lined drapes (80x136). 598-4080.

COMPLETE CENTRAL VAcuum cleaning system. Large motor, hose, tools & all material etc. to cover 2500 sq ft home. $395
Professional installation in almost any finished home. Satisfaction guaranteed. Established 1952. Call Saturday or Sunday 1268 Reynolds, 479-1234.

UPHOLSTERY
QUALITY FABRICS
FOR LESS
Morgan's Fabrics
2070 Cadboro Bay Road
(Near Fort/Foul Bay Junction)
598-4011

BLANSHARD AT VIEW
INTERNATIONAL
WATERBED (VICTORIA)
386-8858

CONOFLEX — DECORATIVE Laminate. Trims with scissors. Easily installed. For cabinets, bar tops, cupboard doors, etc. Heat, stain and scratch resistant. 30" wide. $3.29 lin. ft. THE PLASTIC SHOP, 2105 Douglas St., Victoria. 386-1477 or 460 Wallace St., Nanaimo. 753-0114.

TWO KITCHEN TABLES, GIRLS bike, braker panel boards and switches, miscellaneous electrical, Rigid pipe threader 1"-2", short wave receiver, UHF receivers, Signal generator, circuit boards for 8080 computor with software and manual, ASCII Keyboard, 478-4032.

ANTIQUES, COLLECTIBLES, used modern furniture, large and small appliances. Reconditioned bicycles, lawn mowers, tools, tires, baby items, numerous miscellaneous items. Bill's Bargain Barn, Craigflower and Tillicum. 384-5235. Tuesday-Sunday. We Buy, Sell, Trade and Deliver.

GARAGE SALE, GORDON Head, Sat and Sun, April 7th and 8th. 11 am to 4 pm. 4462 Grace Court (off Brousson-off Torquay-Near Torquay and Ash). Firescreen and tools, 39" brass headboard, toy box, wheel barrell. Plus lots of good junk. "See ad under furniture", 477-0471.

GARAGE SALE, 10-4PM SATURday-Sunday, April 7-8. Cartop carriers, skates (new). Brass firescreen, B&W combination TV, good 14" tires with rims. Plants, high chair, records, many many more items to numerous to mention. 10127 Pleasant St, Sidney

DO IT YOURSELF HANDIPERson, 40 piece heavy duty socket set, ¼" and ⅜" drive, $19.95. 1¼ ton hydraulic floor jack, rugged construction $69.95. Big George's Tool Co. 549 Kelvin Rd. (Westerly continuation of Cloverdale). 386-3000 Mon. to Sat. 9-5. Visa accepted.

GARAGE SALE
8655 Llewellyn (off Dean Park rd, off East Saanich, near Experimental farm) Saturday, April 7th only. Household goods, baby clothes, tools, furniture, gardening tools, collectibles.

MOVING
24x15' Swimming Pool, black vinyl chesterfield suite, modern dining table with six chairs, braided carpet, teak coffee table, Wagnell's encyclopedias. Phone 598-8482, evenings.

EATON'S
WAREHOUSE
STORE
749 View St.

## 100 MISCELLANEOUS FOR SALE

WESTCRAFT CASEMENT WINDOW 6'x8', 9 light, basket weave glass, $100. 325' 1" manila rope (new) $75. Builders scaffold irons, 30", 36", 60", $1.25, $1.50, $3.00 respectively. Mobile generator, 110 volt duplex, $350. 749-6220.

30" MOFFAT RANGE, $250. Inglis Royal 9000 side by side fridge and freezer, $500, both avocado green, good condition. Indian rug jade green 9x12, $250. Dinette table and 6 chairs, $100. 384-1949 after 6 or Sunday.

12" KLINKER ROWBOAT, $35; Wood burning kitchen stove, $40; Weathered siding shingles, $35; Square DXO circuit breaker panel, $40; new marble vanity top, $40; Metal medicine cabinet with adjustible side mirrors, $40. 477-9116, between 6-10 pm.

2 DELUXE FROST-FREE fridges; white, 2 door, square, 4 shelves, 3 crispers, large sep. freezers, $210/175. Westinghouse and Viking family size fridges; white, square, crosstop freezers, 4 shelves, crispers $135/130. All good condition. 477-5295.

TEAK WALL UNIT, $175; Danish style dining room suite, $500; Setee and 2 highback chairs, $350; All like new. Also, chest of drawers and night table; ping pong table, fireplace tools; double bed and headboard; rol away mattress. Phone 652-3421.

VIRTUALLY UNUSED, 4 HP Johnson outboard, for canoe, $375. 16' Aluminum boat, needs some rivets and seats, good and solid condition, $150. 12 X 18' short shag, biege carpet, with separate undercushion, was $300 for $195. 478-5443.

HOMELITE
CHAINSAWS
SALES—PARTS—SERVICE
RENTALS
GIBSON POWERCRAFT
2520 Government 382-8291

Building or Renovating
SEE US FOR
carpet and appliance packages
McDONALD SUPPLY
370 GORGE RD. EAST 386-6745

EQUIPMENT FROM SMALL file shop, 1 Acme machine, 3 grinders, new hand saws and blades, assorted small equipment. All must go together. Any one interested phone 746-4737 anytime.

USED APPLIANCES, fridges, stoves, washers, dryers, Hoovers, wringer washers, deep freezes. 30 day warrenty. Bill's Bargain Barn, Craigflower and Tillicum. 384-5235 Tuesday-Sunday

9 PC GARDEN SET, CANOPY swing, adjustable umbrella, and base, table and 4 chairs with pads, sun lounge, like new. Only $295. Mel's Bargains, 3460 Quadra, 384-3152. Chargex and Mastercharge available.

MOVING TO SMALLER apartment. Lined gold drapes, two 77x172, two 77x85; porch carpet; white enamel table; benches; chairs; planters; blinds; plants; many misc. items. 386-2853.

SMALL ELECTRICAL APPLIANCES. Variety of kitchen clocks, irons, coffee perculators, mushroom lamps, 2 burner hot plate, hair blowers, curling irons, hood dryer, etc. Vi's Thrift Shop, 1500 Haultain St.

GARAGE SALE, DOORS, sinks, taps, mags, boat sleeper seats, 1965 Isuzu, highchair, swingset, tricycle, 3-speed, Fuzzy Pumper Barber Shop, miscellaneous. 4774 Timber Pl. 658-8861. Saturday-Sunday, 10-5.

PING PONG TABLE, $65; SONY stereo tape recorder TC230 and tapes, $375; hairdryer, $15; ceiling tiles, $5; ceramic decorative brick, 5 boxes, $25; old Black and White TV, $40; old Colour TV, $50. 477-8841.

GARAGE SALE, SATURDAY, 10-4. Atco mower and catcher, 5 hp rototiller, antenna rotor, barbecue, children's clothes and furniture, cleaning supply, household items. 2300 and 2312 Foxington Place, off Lexington.

GAS REEL TYPE MOWER, 18" cut, chain drive, catcher, $150. Utility table, 2 shelves, $5. 21" BW TV, Electrohome with warcenty $20. Covered 10 gallon aquarium with heater, filter, etc. $15. 477-4406

BASEMENT SALE
1522 FELL ST
SUN 10-4
Includes furniture, macrame, plants, curtains, silverplate, ladies new 5 speed bike and much more.

DELUXE 30" HARVEST GOLD stove; nearly new condition, woodgrain handles, smart dial panel with timer etc., window oven, $140. Apt size fridge; white, square, 3 shelves, $110. Both excellent condition. 477-5295.

8' SHOWCASE WITH GLASS top, $65. Magazine display fixture, $50. Electric warming oven for restaurant, $50. Remington electric cash register, $350. Paymaster cheque writer, $149. 382-2818, 129 Ontario St.

30" TAPPAN ELECTRIC stove, $150; 9X6' green carpet, $10; baby car bed, $8; baby lounge, $2; Gendron baby carriage, $50; Jolly jumper, $5. All in good condition. 656-3772 or 386-8018.

SALE
NOW OPEN SATURDAYS
Fully reconditioned, washers, dryers, ranges, fridges, fully guaranteed up to 6 months. Free delivery. 385-2033. 1729 Cook St. Opposite Cubbon Lumber.

CAST IRON ROLLED RIM bathtub $10; brown sofa $10; oil barrel on tall stand $35; oil floor furnace $60; TV $10; foot pedal no hand kitchen garbage can $2; trilight pole lamp $5. Saturday morning only, 1126 Balmoral Rd.

CARPORT SALE, FOOTBALL helmet, bicycle, movie camera, floor polisher, car 8-track player with speakers, man's floater jacket, kilt, clothing, miscellaneous. 1869 Ventura Way, Sat. and Sun. 10 a.m. to 4 p.m.

IN HOME GARAGE SALE SATurday and Sunday 10-3, nearly new boys shirts, pants, 6-16, bed sheets $1 each, ladies clothes, large and small appliances, furniture, car parts and boat trailer. 1739 Bay Street.

STIHL Chainsaws
SALES—PARTS—SERVICE
RENTALS
GIBSON POWERCRAFT
2520 Government 382-8291

Tropic Scandia
The House of Orchids. See our large selection of orchids. Saanichton Plaza, 7855 East Saanich Road, 652-4641.

Knitting Machines
Passap duomatic $398; Juki $398. Guaranteed and Free Lessons. Sawyer Sewing Centre, 840 Fort St. 388-6228

GREENHOUSES
Coroplast, woodframe greenhouses. To view or for brochure phone 479-7908 evenings and weekends.

LAWNBOY-SNAPPER
Sales Service and Parts
Sidney Rentals Ltd.
9773-5th St.
656-5541

CONTINENTAL BED, $50; dresser, 6 drawers, sxs, $50; lamps, $25; 10x10 blue broodloom carpet, $90; 12x12 olive green carpet, $175. Excellent condition. 383-1334.

5 GE REFRIGERATORS, ALL in good working condition, $395. 388-6652.

DINNETTE SET, DESK, childs furniture and table and chairs, 386-9588.

CARPORT SALE, SATURDAY and Sunday 10-4. Everything must go, 4501 Durling off Ash.

GARAGE SALE
Saturday and Sunday, 10 am til 5 pm. 305 Kamloops Avenue.

## 100 MISCELLANEOUS FOR SALE

TELESCOPE 234 POWER, $100. Near new Baycrest vacuum, $35. Pair of large lamps $15. TV stereo stand, car radio, outside wooden door, etc. 642-3927.

BASEMENT SALE, FRIDAY 12:30-3:30pm, Saturday 10-12noon. Rug, suitcases, drafting machine, other useful items. 457 Walter AVe.

MOVING
Winger washer, Speed Queen; also 3-cycle portable dryer, Whirlpool. Almost new, $75 takes both. 598-8268.

CASEMENT WINDOWS, MATtress, headboards and rails, 18 Hp Johnson for parts, old typewriter, fishing tackle, etc. 498 Goldstream.

QUEEN SIZE MATTRESS, 9X12 tent, ceiling tile (300 sq. ft.), Gyproc 3/8", plywood 1/4", life jackets, end tables, new toilet and wash basin, lamps, 477-9436.

54" MATTRESS, BOX AND frame, with maple like head and foot boards. Excellent condition, 18 months old. $250 complete set. 385-5020.

CHAINSAWS
Alf Becker and Son Ltd.
2981 Tillicum 384-6414

BOOK HOLDERS
FOR READING IN BED $15.
383-2357

HAMILTON HOPS and GRAPES
Wine and Beer Supplies
464 A Burnside Rd. E. 388-4511
SEE OUR WEEKLY SPECIALS

"WONDERING WHO REPAIRS Refrigerators? We Do."
HASTINGS APPLIANCES
2100 DOUGLAS 386-7734

TWO-5 YEAR SPA MEMBERships for sale. Option to renew after 5 years, $60. $250 each. 388-6246.

BUY SORBY LATHE TOOLS (highest quality). Limited stock. TOOLS 'N SPACE, hobby woodworking, 338 Catherine. 383-9600.

BUILD GARDEN FURNITURE etc. at TOOLS 'N SPACE, hobby woodworking, 338 Catherine, 383-9600.

ONE LONG EVENING GOWN, worn once, $35; Box pocketbooks; mans blue dress jacket; glass gallon jars. 478-9465.

BARGAIN PRICES ON NURsery shrubs, trees, bamboos. Shieling Nurseries, 600 Brookleigh Rd, 658-5779.

ELECTRONIC SCALES & CASH REGISTERS
NEW AND USED.
Owen and Sons
Cash Registers Ltd.
383-7134

H.I.S. — CHIC BRAND LADIES silver-gray straightleg cords, size 27". Brand new, only $15. 595-4167 after 5.

MUST SELL DOUBLE BED size box spring and Walnut head/foot boards. Best offer takes. 595-3775.

GOLD THERMO-LINED drapes, 144x83, $50. Fondu set, never used, includes 6 plates and forks, $15. 477-9361.

1966 METEOR MONTCALM 4 door hardtop. Pair of mirrors, roof rack and trailer hitch. Girls Raleigh 20" bike. 595-1073

BEAUTIFUL, HANDCUT, MAchine stitched, reversible double sized quilt. Brand new. $85. 478-4678.

13 CU.FT. FRIDGE, USED 2 weeks, $200. 1918 National Cash Register, 4 drawer, $425. 478-7698.

REGENT FLAT BED SEWING machine plus cabinet, very good working order. $90 firm. 384-8401.

GARAGE AND YARD SALE, 3009 Pickford Rd. Colwood. 10 am-4 pm. Perhaps we have what you need.

GIANT GARAGE SALE, FRIday and Saturday. Moving, all must go. 544 Toronto St, James Bay.

WASHER AND DRYER, LIKE new in excellent condition, $525. Walnut dining suite, $350. Taking offers. 383-6991.

WALNUT DESK, $200; OAK writing desk, $175; walnut dining set, 4 chairs, $175; Antique wall clock, $200; more. 595-0104.

USED VACUUMS
Viking $50; Electrolux $30. Sawyer Sewing Centre, 840 Fort, 388-6228.

GOLD STOVE AND FRIDGE, approximately 5 years old; Brentwood tent trailer, new canvas. 479-2617.

HANDYMAN'S SPECIAL—Tools, garden tools. Used kitchen cabinets, sink, toilet. Household items. 592-6258.

SUMP PUMP NEW, NEVER used $40. Gold carpet and underlay, 9x12, $95. Easy chair black vinyl $50. 478-8593.

ALUMINUM HEATING DUCTS, $15; changing table, $25; snow tires, with rims, 8.25-14, $50. 479-8839.

NOW OPEN
Waynes Wagon Wheel Store, dealing in new and used items. Buy, sell, trade. 652-3321.

SHOP WITHOUT GOING SHOPping. The Amway way. Complete product line, fully guaranteed. Call Mornings, 474-1942, 388-5307.

CRAFTSMAN 1 HP TWIN cylinder air compressor, complete with painting equipment, etc. Will deliver. $325. 642-3237.

WHITE 19 CU. FT. FREEZER, excellent condition, $275. White Kitchenaid dishwasher, portable, 1 year old, $250. 385-4882.

10'X8' ATLAS ROLLUP AWNing $210. 750 lb equalizer trailer hitch $70. 300 lb frame hitch $30. 1829 Penshurst Rd.

2X14'S FLUORESCENT lights, wooden windows, doors, hand rails, bricks, etc. 388-9079 or 474-1096.

GYM MASTER TRAMPOLINE, 9x15, $1200 or best offer. For more information call Mr. Morgan 382-3815 or 384-4219 after 5 pm.

SIMPLICITY DELUXE WASHer and dryer. Harvest Gold, good condition. $350 pair. 656-6787

SMALL CHESTERFIELD, black, red, gold velour, like new. $200. 120 bass accordian, Italian, $200. 388-6174

HOMESTEAD SALE, 10 TO 5, Sat and Sun, furnishings, odds and ends, 2765 Admirals Rd. 388-9690.

COMMERCIAL JANITOR equipment and supplies, reasonable prices. Phone 746-4240 in Duncan.

SPRING SPECIAL ON RADIAtor repairs. Phone for details. AUTO CRAFT COLLISION. 478-0021.

FOLDING COT, DUFFLE COAT, down jacket, childs table and chairs, sealers, 4 antique dining chairs, offers. 477-8629.

SACRIFICE NEW TWO PAIRS gent's shoes, $19 per pair; tartan jacket, $19. 592-3836.

RADIO CONTROL SYSTEM
Cox/San Wan radio control system, 2 channel, $150 offers. 652-3089.

WHITE MOFFAT STOVE IN good working condition, $75. White Moffat dryer, $100. 477-3987.

SUPER GARAGE SALE, SATurday-includes Go-Cart, 1828 Crescent Rd., across from Gonzales Bay.

BAYCREST PORTABLE DISHwasher, copper tone, $225. Girls Raleigh bike, $45. 477-8031.

WHITE VIKING 2 DOOR freezer fridge, good condition, $150. 479-4454.

CRAFTSMAN DRILL PRESS, floor model. 3M Copier. 10-speed. Best offers, 382-2566.

5' LIGHTED SHOWCASE, $100; 450' unused sheilded cable, $40; wind-up gramaphone. 595-4768.

ESTATE FURNITURE SALE, reasonable offers. 386-7904.

## 100 MISCELLANEOUS FOR SALE

BASEMENT SALE, SATURDAY April 7, 10-4. Electric sewing machine, china, double bed, chairs, frames, record player, floral arrangements, clothing size 16, and much, much more. 1749 Lee Ave.

ANTIQUE MARBEL TOP WASH stand, $175. Carved oak buffet, $430. Heavy solid oak office desk, $400. Wanted; two leaded glass doors, approx. 6'6"x31", wooden highchair, 595-2588.

EUREKA VAC WITH POWER head, cheaper vacuum, colour TV, black and white TV, 16" Ford truck tires, single bed, lawnmower, twin beds, wringer washer, roll away cot. 385-5475.

WOODEN CHAIRS, WOODEN table, antique wash jug and basin, Ladies leather coat size 14, gold ring, 33 gallon fish tank (includes everything). Willing to take offers on anything. 595-2909.

BALLBEARING RUBBER TIRE push mower, as new, $35; self propelled reel type gas mower, $95; self propelled rotary gas mower, $70. Both excellent shape. 386-2826.

BASEMENT SALE, COLLECTables, furniture, lamps, 175 Honda, Atco mower, other interesting items, Saturday and Sunday, 9:30am-3pm. 2820 Blackwood Street.

ANTIQUE RADIO
$50; Hollywood bed (Sealy mattress) $40; bookshelf $15; wooden table and chair $35; antique sitting bench $25. 598-1819 days, 479-3362 evenings ask for Ben.

FLEA MARKET, 508 DOUGLAS St. Sat. April 7, 10am.-2pm. Collectables, furniture, household goods, toys, etc. Refreshments available. Sponsered by the Victoria Black People's Society.

USED BUILDING SUPPLIES
T-Bar ceiling complete, doors, windows, sinks, tubs, toilets, lumber 2x4's thru 2x12's, bricks, copper pipe, galvanized pipe. 382-4214.

GARAGE SALE, SATURDAY and Sunday 10-4. Stove, bicycles, exercise equipment, carpeting, barbeque, lawn mower, stroller, childrens clothing and toys, furniture etc. 3901 Blenkinsop Road.

MOVING, MUST SELL, MISC. items including, Toro lawnmower' Slokati rug; cabinet tv, stereo and radio; wringer washer; old stove; table and 4 chairs. 383-8643.

ASPIDISTRA PLANTS SHOP. 720 Yates Street. 386-7616. New agent for Imperial Hallmark Cleaners. Open from 8 am to 5:45 pm, Monday to Friday, 10:30 am to 5 pm Saturday.

STEAM CLEANER, JENNY model 760, excellent working order, $1000. Cash register F-Jay model 561, 5 or 9 departments. Used for 560 days $1600. Sooke Esso 642-5512.

3 FAMILY GARAGE SALE. Aquarium, vilas table, dolls, craft, plants, ventian blinds, track suit, etc. 3055 Millgrove, near Tillicum. Saturday and Sunday, 10:30 to 3.

ANY SALEABLE ITEMS FOR Kiwanis garage sale to be held Saturday, April 21, at St. David's Church, Cordova Bay Road. Proceeds to Kiwanis Sponsored Youth will pickup, 658-5722

DRAPES AND LINER TO cover 15-17', practically new. Full width customized pale avocado sheers with 12" embroidered hems over cream liner. Regulation height. $250. 479-0162.

STOVES, WASHER, DRYER
Speed Queen washer and dryer, $250. GE 24" range, $60. 30" Moffat range with hi-lo matic oven, $140. Moffat gourmet range, $275. Or offers. All white. 598-7273.

SPECIAL — 5 ONLY
Westinghouse, heavy duty, front loading, automatic washers. A1 condition. Fully guaranteed 6 months. $175. 385-2033, 1729 Cook St.

OLDER SWEDISH FURNIture. Blue velvet sofa chair $600, liquor cabinet $500, coffee table ceramic $400, David at Camp Stensil $1,500, Bomish crystal chan. $400. 477-6430.

SINGER TOUCH AND SEW sewing machine with automatic built-in buttonholer, in beautiful walnut cabinet with 3 drawers, complete with stool. $250. 112-743-9714.

TORO—LAWNBOY
Sales—Parts—Service
KEN PRASING EQUIPMENT
478-9313 934 Goldstream

Umbrella Trees
2' Reg. $18. Now $9.95. Grower's Select Tropical Plant Mart, 414 Craigflower Rd., 381-5522.

DEMO
400 Esquimalt Rd. corner of Mary St., Fri. and Sat. Windows, doors, used brick etc.

USED RECORDS, ROCK AND jazz, large selection, reasonable prices, Richards Record Shop, 1318 Government Street, 383-2733.

CONSTRUCTION SHEDS FOR sale, good for chicken houses, garden sheds, etc. 8x12' some wired, $250 each. 388-6645 weekdays.

CONTENTS OF SUMMER home at 5911-5921 Sooke Rd. Furniture, linens, garden tools, and miscellaneous collectables, April 7th, 10 am to 4 pm.

STEEL TRAVELLING CAGE for large pet, 36x21x30h. Like new $25. Firegrate with heat tubes $25. 2 porcelain lavatory basins with fittings $20 each. 656-1030.

MUST SELL, 11' FIBERGLASS runabout and trailer, also 11 X 16 red with black shag carpet and underlay, any reasonable offer. Phone 382-5764.

18 CUBIC FOOT FREEZER, EXcellent condition, $225; 93 gallon aquarium, cedar cabinet, all accessories, $295. 652-2996 after 6:00.

AUTOMATIC ELECTRIC stove, kitchen table, 4 chairs, miscellaneous rough lumber, 2x4, 2x6 RL, offers. Call evenings 479-0067

HAVE PURCHASED KENmore range and fridge. Selling Frigidaire 15 cu. ft. copper fridge and range, good condition, $250. 656-4977.

IS YOUR TELEPHONE UNATtended? You could be loosing business. Buy or rent an Answering Machine from Interconnect, 3586 Quadra St, 384-0511.

CARPORT SALE SAT-SUN, 10-2 pm, bikes, panelling, vanity, artificial fireplace, firescreens, crib, tables, plants, books, tools, more. 4501 Durling off Ash.

GARAGE SALE, SATURDAY, Sunday, 10 am, 2665 Peatt Road, Langford. Tape players, radios, CB, shell reloading equipment, dishes, linen, much more.

2 PIECE SECTIONAL COUCH, $90. Large table with 4 chairs, $75. Mattress boxspring, frame and headboard, $90. Hoover vacuum, $35. Call 477-0573.

SAWER CABINET SEWING MAchine, $75. Queen size bed, triple dresser with mirror and chest of drawers, asking $500 will not sell seperately. 595-7342.

KENMORE HEAVY DUTY washer and dryer, 1 year old, offers on $600 for set; Craftsman electric mower with grass catcher and 100' of cord, $80. 477-6671.

GARAGE SALE, GOLF CLUBS, drapes, carpet, heater, vacuum cleaner, luggage, books, etc. 907 Deal Street, Oak Bay. 8-12 Saturday. No pre-selling.

INGLIS WASHER, 3 CYCLES, 2 speeds, $225. 3 piece kitchen set, $20. 382-8103.

HOOVER SPIN DRY STAINless steel tub washer with roll away cabinet, $75. 384-2305.

ROYAL ALBERT AMERICAN Beauty dinner set for 8, extras, $375. 478-5190.

GARAGE SALE, BENDIX DUOmatic washer, Sat 10-4pm. 2411 Lincoln Rd.

GARAGE SALE, 1463 ST PAtrick, Saturday, 1-4, no presales.

BASEMENT SALE, 1427 Denman, 8-4, Saturday.

## 100 MISCELLANEOUS FOR SALE

SHORT PASTEL MINK JACket, size 10-12, $350. Disassembled 1972 50 HP Johnson, offers. 652-1959, 652-4123.

2 HORSE POWER HIGH TEMP water cooled compressor, ideal for walk in cooler or air compressor, AAA. 658-8886.

DANISH STYLE COUCH, TEAK table and chairs, swivel chair, vacuum, blender, many household items, A-1 condition. 383-7452.

GARAGE SALE, 9-4, SAT. 1908 Richardson. 3 horse power outboard motor, many other articles at reasonable prices.

MAYTAG AUTOMATIC WASHer and dryer, both units in working order, $80 for the pair. Price firm. 592-6153.

SACRIFICE! SUN LAMP, $18; school desks, $10-$18; new swag lights, $17; wallpaper, $2.50; books; (all excellent). 652-3802.

WEBSTER AIR COMPRESSOR, model 2420. Bostitch T-nailer, model M-III, ideal for smooth edge carpets. 385-1150.

WOODEN TABLE AND 4 chairs, 2 chesterfields with chairs. Samsonite luggage. 658-5538

GARAGE SALE, SUNDAY 10-2, 2210 Henry, Sidney, colour TV, weedeater, scuba gear, mens medium clothes etc.

OLD OAK TEACHERS DESK, $150. Sansui 350A receiver/amp and HPM-40 Pioneer speakers, $400. 478-5719.

17 CUBIC FOOT WESTINGHouse frost free refrigerator, poppy red, top of the line, new condition, $375. 658-8167.

21 CU. FT. DEEP FREEZE, $125. Apartment size fridge, $75. Apartment stove, 110 watt, $30. 479-6864.

GARAGE SALE, SAT. AND SUN. Bathtubs, Youngstown sink cabinet, books, misc., 1429 Grant Street.

RUG 11X23 GOLD AND ASSORTed rugs, freezer, stove, chrome kit, chairs, electric typewriter. 2 door file cabinet. 592-7230.

MATCHED BRITISH INDIA rugs, 10x14, 7x9, excellent condition; lady's golf shoes (8½) never worn. 658-5536.

BRASS FIRESCREEN $10; beautiful girls clothes to 18 months, cheap; and miscellaneous baby items. 656-5875.

WATERBEDS
Day or night, 478-7345.

GERANIUMS, COLOUR VARIety, Martha Washington and Ivy Leafs. 385-4966 after 11:30 a.m.

Office Desks
New, Private. 656-5929

SEEFIRE STOVES-GLASS doors-beautiful sustitute fireplaces-new-used-477-6164.

TYPEWRITERS CLEANED and serviced. Your home. $13.95. Sales 595-7907.

OUTDOOR INCINERTOR BARrels. Ready for use, $5.95 delivered. 383-1328.

45-GALLON OAK WHISKEY barrels, good condition. $15. 383-1328.

5000 GALLON STORAGE TIDY Tank, as is, where is, offers, 656-4436. Tanksamillion.

KIRBY FOR SALE, SAVE $350. Will sell for $350. Has everything, phone 479-0942.

JACOBSEN REEL LAWN mower, good condition, $250. 478-4750.

NEW, SMOOTH 16"X12" CONcrete slabs 85¢ each delivered. 592-7068.

VEGA HATCHBACK TENT, like new, $75 or best offer. Call 382-9329 before 9am.

WASHER AND DRYER, EXcellent condition, $300 or best offer. 479-9471.

LIKE NEW 9X12 WOOD'S TENT and other camping accessories, 598-6338.

OLDER APARTMENT-SIZED square corner fridge, $50; older 40" electric stove, $30. 384-6809.

MORSE CONSOLE STEREO, $150, utility trailer, $150. 388-7226.

20" REEL "TRIMMER SPEcial", excellent condition, nearly new. 598-6507 after 5.

MARBLE TOP VANITY ON base. Approx 17"Dx21"wx31"h, $35. 595-6794.

CHILDRENS SAND BOXES, 4'x4'x8" with sand, $18 delivered. Refills. 383-0974.

SONY 19" COLOUR TV, REmote control, new condition, offes. 595-7907.

AFRICAN SOUVENIRS, TIME Life records, etc. 386-0345 after 5 pm.

INGLIS WRINGER-WASHER. Hardly used. Good condition. $75 or best offer. 478-4678.

CRAFTSMAN 10" DELUXE heavy duty radial arm saw with stand, barely used. 479-5591.

AVOCADO FRIDGE AND stove, very good condition. 478-3763.

APT SALE, ALL KINDS OF MIScellaneous furniture and camping gear. 382-7678 after 5.

VACUUMS
Eureka and Hoover. Sawyer Sewing Centre, 388-6228.

NEW MEN'S DARK WORSTED wool 2 pant suit, size 38w36, 5'6", $75. 384-2037.

NEW JENAIR ELECTRIC BARbeque and grill, complete with cabinet. $410. 384-7511.

SEAMSTRESS REVERSEW sewing machine. Case, bobbins, needles. $35. Phone 652-3209.

WESTINGHOUSE WASHING machine $75. Working order. 652-3426 after 6pm.

GARAGE SALE; FURNITURE, antiques, odds and ends. 11-6, 3803 Carey.

ENCYCLOPEDIA BRITANNICA 1911, 30 volumes Morocco bound in case. 388-4020

TELSTAR RANGER TV GAME for sale, black and white TV's only. Phone 479-0548.

PROPANE STOVE, HOT water tank, 2 large cylinders, reasonable. 383-7796, 384-8101.

GARAGE SALE, SATURDAY, starts 9am. China, antiques, furniture. 1871 Taylor.

LADIES RIGHT HAND GOLF clubs, 1, 3 and 4 woods, 3, 5, 7, 9 and wedge irons, $100. 479-5519.

PATIO UMBRELLA SET, $85. Cart fertilizer spreader, $7. 592-7562.

CRAFTSMAN 10" DELUXE RAdial arm saw and stand, new $700, sell $450. 478-6296.

ONE 2000 GALLON TANK, ONE 300 gallon water tank, offers. 642-4388.

TWIN BED WITH HEADboard, $100; air conditioner, $125; sink, $10; commode, $45. 479-2094.

DRAPES, CARPET, BOOKcase, rocking chair, fire screen, b/w tv. 384-7952 after 4.

GARAGE SALE, SAT AND SUN, April 7-8, 1075 Hulford St. off Quadra near Old Winery.

CRAFTSMAN 10" MOTORIZED table saw, complete. Used very little. $295. 721-5231

45 GALLON OIL TANK, STAND and furnace. $30 complete. 388-6229

MOVING, BASEMENT SALE, Saturday and Sunday, everything must go, 1163 Johnson Street.

ELECTROLUX VACUUM, COlour TV, B&W TV, twin beds with radio headboards. 385-5475.

4 CHANNEL RADIO CONTROL, 4 Servos, Nicad batteries and charger. $175. 477-9238

BRASS BED, TOOLS, ETC. GArage sale, Friday, Saturday, Sunday. Noon till 6, 931 Cloverdale.

LADIES' CLOTHES FOR SALE, sizes 6-8. Phone 385-8703 anytime.

## 100 MISCELLANEOUS FOR SALE

STEAMER TRUNK, $75. swivel rocking chair, $125. Hide abed, $100. 598-6335

LINED DRAPES, HEIRLOOM bedspread, ladies' spring coat, new. 595-1430 daytime.

ELNA LOTUS PORTABLE SEWing machine, excellent condition, $235. 478-8206.

TABLES AND CHAIRS, CARpets, fridge, chesterfield, etc. 383-9840.

CLOTHES DRYER FOR SALE, excellent working order, $75. 388-6082.

HOOVER TWIN TUB WASHING machine, good working order, $50. 478-0693

BUILT—IN HOME VACUUM
Hose, cleaning attachments, and inlet valves. 478-4217.

BUNK BEDS, $100. TWIN BOX spring and mattress, $50. 658-8640.

18" BAYCREST REEL POWER mower, also English Atco. Cheap. 652-1509.

UNFINISHED CAMPER, MOST materials to finish. Phone 658-8624.

KITCHEN TABLE AND chairs, sofa bed, dresser. 595-4457 after 5.

SINGLE BED, BOX SPRING and mattress. Headboard $75. 479-1588.

GRAPHIC ARTS (DRAFTING) table, with cover. Excellent condition. $85 or best offer. 595-6564.

POCKETBOOKS, RECORDS, tapes, posters. Centennial Books, 895 Esquimalt, 385-4243.

250 GAL. OIL TANK, 1967 AUStin 1100 wagon body, miscellaneous metal tables, 479-1517

MOWER, SUFFOLK, 17 REEL mower, roller and catcher, $150. 598-3676.

GREY GOATHAIR RUG, 5'x2½'. 383-2787.

TRAIN SET, $150 OR OFFERS. Phone 598-8139.

DEEP FREEZE
GSW (Brentwood), 19 cubic foot, like new, $275. 478-7498.

TWO SINGLE BEDS AND dresser, $75. 595-8676.

PICNIC TABLE FOR SALE, $35. 478-1091.

LARGE INDOOR NORFOLK Pine, $45. 658-8464

NATIONAL POOL TALBE, 2 sets of balls, cues, $500. 385-8879

UNIQUE ORIENTAL CARPET, 12 X 15, 383-6428.

UTILITY TRAILER 6'X11', REmovable sides. 478-9458.

15' ABOVE GROUND POOL AND filter, $400 or best offer. 658-5046.

STAINED GLASS
Custom made to order. 477-6464.

2 STIHL CHAINSAWS FOR sale. 642-5620.

REFRIGERATOR IN GOOD condition, $75. 477-5756

GARAGE SALE, SAT
650 Victoria Ave, 10-3.

POTTERS KICK WHEEL (MANual), $100 or best offer. 595-8968.

MAPLE BUNK BEDS, $60 AND miscellaneous items. 652-2777

21 CU. FT. DEEP FREEZE, 10 years old, $125. 479-0381.

20' OF TRACK LIGHTING, COMplete with pots, $275. 388-5162.

MATCHING DESK, CHAIR AND night-table, stereo. 595-4457.

USED BRICKS, 1000, CLEAN, reasonable, 658-5874

FRIGIDAIRE FRIDGE 6'x27'x25', two doors. 477-8888.

## 101 CHILDREN'S MISCELLANEOUS

ROUND-A-BOUT
Children's Clothes
Consign/sell your quality children's and maternity wear, 1005 View, Tues-Sat, 10-5p.m. 385-6552

WANTED
Good highchair and carseat
388-9226

A B C CHILDREN FURNITURE Factory prices. Now on display at Atlas Cabinets, 370 Gorge Road, East. 388-6814.

NEW AND ALMOST NEW quality clothing, size infants and up. Very reasonable. Girls size 1 figure skates. 384-3202 after 5.

OLIVE GREEN ENGLISH pram, excellent condition. $65. Phone 478-0419.

CARBED, CARSEAT, FOLDING gate, baby back carrier. Reasonable. 595-6668.

GIRLS SUMMER DRESSES and misc, hardly worn. Sizes 10 and 12. 477-3516.

CHILDREN'S IN HOME SALE. Nearly new boy's shirts, pants, 6-16, $1 each. 1739 Bay St.

CHILDS GM LOVESEAT, $20. Call after 6, 477-6220.

WANTED
Used mesh playpen. 595-4634.

## 103 MISCELLANEOUS WANTED

BEER BOTTLES
AND CANS
60¢ DOZEN
526 DAVID ST.
MON. TO SAT. 8-5
Phone 383-1328

THE SALVATION army needs your re-usable clothing, furniture and household goods. "Help us to help others." Family Thrift Stores. Victoria, Sidney and Langford. For pickup — 386-3295.

Robinson's

Guns Bought for Cash
HIGHEST PRICES PAID
1307 Broad St. 385-3429

CASH
Costume jewellery, quality used clothing, vintage clothing, antique clothing, linen, furniture, antiques, china, collectables, bits and pieces. Please call 385-9878 or 384-4547.
THE BAY WINDOW

WANTED FOR CASH
Furniture, TV's, household goods, jewellery, cameras, tools and anything of value. We buy, loan, trade and sell. Island Colateral and Sales, 620 Johnson St (at Broad). 388-4031.

CASH FOR SCRAP
We buy re-cyclable scrap metal, industrial and domestic.
CLEANSTEEL PRODUCTS LTD.
343 Tyee Road, 384-4161.

WANTED: 2 CHESTS OF DRAWers, dresser with mirror, chesterfield suite, dining room suite, kitchen suite, double bed, 2 single beds or bunk beds, lawnmowers, garden tools, coffee and end tables. 478-2596.

GUNS WANTED
ALL TYPES—TOP PRICES PAID
INTERNATIONAL KNIVES
574 Yates 383-2422

## 103 MISCELLANEOUS WANTED

RANGES LESS THAN 12 YEARS old, Kenmore, Inglis, Whirlpool, Speed Queen, Simplicity washers, almost any make dryer, working or not, 478-6000. 478-5449.

SCRAP CARS, TRUCKS AND engine blocks hauled away FREE. Reasonable car parts. Victoria Recycling Co., 2525 Bridge St., 384-6422, 388-6275 pager 877, 381-5353 evenings.

WANTED TO BUY: STURDY tricycles, wagons, scooters, twin stroller in good condition for a daycare. Ph 477-6911, local 4859 days. Donations accepted.

WANTED: MILITARY DRILL canes and swager sticks, also want Highlanders sword and skene dhu. Phone anytime, 598-2327.

WANTED: PRIVATE, 2 WHEEL bench grinder, 12" or larger band saw, drill press and morfising attachment. All must be in good condition. 385-8679.

DIAMONDS WANTED
Cash for your diamonds and rings in any condition. Universal Trading, 584 Johnson, 383-9512.

HUMMEL FIGURES AND plates also Royal Doulton Figurines and character jugs wanted. 383-0405, 386-0911.

HARLEQUIN ROMANCES, woman's weekly; other paperbacks, hardcovers. Oak Bay Books, 592-2933, 592-3926.

WANTED; SCRAP LEAD, WILL pay to 40¢ pound. Phone Duncan 748-2243 days, Victoria 386-6636 evenings.

WANTED DRUM BAROgraph/barometer, phone days 477-6911 local 6618, evenings 598-8461

WANTED TO BUY, USED FURniture, appliances and miscellaneous items. Waynes Wagon Wheel Store, 652-3321.

REASONABLE COST, 4 PLACE settings Royal Doulton Melrose pattern, also, 4 settings Prelude silver. 477-5153.

SELL OLD BOOKS TO THE HAUNTED BOOKSHOP
382-1427

TOP PRICES PAID FOR OLD postcards, etc. 595-7567 or 383-8311.

FRIDGES, SQUARE CORnered, working or not, 478-6000, 478-5449.

CARPENTER APPRENTICE, just starting, would like to buy any used tools: 479-8530, 479-2517.

OLD CAR BATTERIES, RADIAtors, copper, brass, lead, 383-1328, 526 David.

WANTED: 2 TICKETS TO April 14th Rod Stewart Concert. 385-8382 after 6.

WANTED: HAIRDRESSING sink 478-9786.

1,000,000 BOOKS WANTED! BIG bucks for books at The Bookminer's, 841 Fort, 385-1722.

LARGE COPPERTONE fridge, frost free, A-1 condition. Phone 656-6701.

POCKET WATCH GLASS CRYStals, cabinets, materials, parts and so forth. 595-2986.

CARRIAGE WHICH CONVERTS to carbed and stroller. 595-1502 after 5 pm.

FRIDGES AND FREEZERS bought. 383-7213. All Temp.

PIANO WANTED. 384-3935 OR 385-6391.

1971-1972 MT. VIEW YEAR Book. 386-2389 after 4 or weekends.

WANTED: SECTIONAL CHESterfield. 479-1198 after 5 pm.

WANTED: SUN CANOPY FOR English Pram. 479-1166

WANTED: 1972 HONDA XL 250cc for parts. Phone 478-7805.

ABOVE GROUND POOL WITH filter, in good condition, 598-6069.

SPINNING ROD AND REEL and tackle wanted. 478-2563.

WANTED:- SHARPE KEROsene heater, 385-7646

WANTED-OVERSTUFFED couch and arm chairs, 382-0695 after 5 PM

CANOPY TYPE LAWN SWING, reasonably good condition, reasonable price. 478-1389.

## 109 MISCELLANEOUS TO RENT

TYPEWRITERS
Student rentals, manual $12 per month, electric, $30 per month. City Office Equipment, 386-8396.

CAMOSUN FURNITURE RENTAL
MONTH TO MONTH
833 YATES ST. 383-3655

FULLY DECORATED STYROfoam wedding cake for rent, $25. 386-6436.

## 112 WANTED TO RENT, MISCELLANEOUS

WANTED HOBBY FARM WITH large barn for high school reunion BBQ in August. Call (eve) Randy 384-8151, Robin 592-9452, Don 386-0588.

STORAGE SPACE 500 TO 1,000 sq. ft. for soil samples near corner of McKenzie and Shelbourne. Contact Mr. B. Ingimundson 477-9581.

## 115 SWAPS

DRILL, $100 VALUE; HOUSE air conditioner, $300 value; heavy duty impact wrench, ¾ drive, $350 value. Swap for furniture, what-have-you or best cash offer. 382-9162.

1977 WURLITZER SPRITE organ, new condition, value $1800. Trade for import camper, same value or sell. 477-1431

1970 VIVA STATION WAGON for small hardtop tent trailer. 479-4027.

## 116 COINS and STAMPS

ESTATE STAMP COLL'N
by AUCTION
Tues. April 10, 7 p.m.

CANADA MINT (almost all N.H.) Incl. (in part) Lymaus No. 21, 29, 44-47, 50-61, 66-84, 96-122, 135, 141-159, 162-177, 192-204, 208, 227, 231-237, 302, C1-C15, E1, F1, F2, etc.

CANADA MINT BLOCKS incl. (in part) No. 68, bl of 8; No. 81, bl. of 4; No. 110 bl of 4, No 113-114, bl. of 4; No 117-118 bl of 4, No. 140 bl. of 4. No 234 bl of 6, etc.

OHMS & G. Coll'n, CDN. Covers, Nfld, N.B. & N.S. Coll'n., Gt. Britain Coll'n incl. 6 Cancelled Imp. Penny Blacks, Falk Is. Coll'n, Victoria 4 p. Dark Grey unmarked, etc.

Preview Sat. April 7, 10 a.m.-3 p.m., Mon. 9 a.m.-5 p.m. Tues. 9 a.m.-6:30 p.m.
LUNDS
926 Fort St. 386-3308

WANTED CANADIAN SILVER coins, 1966 and back. Also, US silver coins, 1964 and back, paying highest prices. Also, buying 1967-68 silver coins. 478-8580.

WANTED: COIN AND STAMP collections for auctions. Lunds, 386-3308.

WANTED, CANADIAN GOLD coins, 1912, 1913, 1914, 748-2443.

## 117 ANTIQUES and ARTS

FRENCH PROVINCIAL ANtiques. 19th Century Dining suite, beds, settees, chest of drawers, wash stand, round, oval and marble tables, chairs, Sevres and Limoges Porcelain etc. Jadis Antiques, 609 Courtney 384-4523.

OAK ROLL TOP DESK, OAK LIbrary table, rare mahogany partners desk. Carved walnut sofa table. English lacquer gramaphone and much more. Sidney Bargain House at the Antique Fair this weekend. 656-3621

VICTORIAN 3-PIECE LIVING room settee, about 120 years old, beautiful hand-carved solid cherrywood, new red velvet upholstery. 479-6437.

## 117 ANTIQUES and ARTS

ANTIQUE SALE
APRIL 24, 7 P.M.
Furnishings, Silver, Porcelains, Jewelry, Paintings, Drawings, Persian Rugs, Scientific Instruments, Etc.
For The Appraisal of Your Articles for this or Future Sales Contact.
JOHN BOYLE
926 Fort St. 386-3308
LUND'S

ANTIQUE SALES
AND
APPRAISALS
Antiques, Silver, Oil Paintings
Persian Rugs
KILSHAWS
Auctioneers Ltd.
SIX GENERATIONS OF AUCTIONEERS AND APPRAISERS
CONTACT
Frank or Don Kilshaw

WESTERN CANADA'S FINEST ANTIQUE FAIR
Vancouver Island Antique and Collectables. Present their spectacular
3RD ANNUAL SPRING FAIR
April 6th, 7th and 8th.
Fri. 6 p.m.-10 p.m.
Sat. 10 a.m.-10 p.m.
Sun. 10 a.m.-4 p.m.
Esquimalt Sports Centre. (Curling Rink)
1151, Esquimalt Road. Victoria. Over 50 dealers from Canada and U.S.A.
Admission: $1.00.

WANTED: ORIENTAL RUGS, clocks, Georgian furniture, silver, paintings, etc. David Robinson, 1019 Fort, 384-6425.

CASH FOR OLD OIL PAINTings, antique and estate jewelery. Brandon's, 18 Centennial Square. 385-0623.

WALNUT DESK, $200; OAK writing desk, $175; walnut dining set, 4 chairs, $175; Antique wall clock, $200; more. 595-0104.

SOLID MAHOGANY BEDROOM suite, 1900 vintage, sleigh bed, large dresser and highboy with mirrors, $2000. Phone 656-6701.

LARGE LATE VICTORIAN chest of drawers, must sell, good condition, $275. See it at 938 Fullerton Ave., 385-2450.

FURNITURE REPAIRED. ANtiques our specialty. Phone 478-2539.

WE BUY OLD SILVER, china, jewellery, samplers, etc. Waller Antiques 388-6116.

TURN-OF-CENTURY PUMP organ and wooden drafting table. Phone 598-8482.

CARVED AND UPHOLSTERED highback armchair. 383-2787.

## 120 GARDEN SUPPLIES

PLANTERS FOR HANGING, patios, ¾" red cedar, well made with galvanized nails. $2, $3.50, $4.50 and $7. 642-3498.

MALTESE-POODLE PUPPIES, 5 weeks, miniature, asking $30. Call 385-8109.

SEARS RIDER MOWER, 8 HP, electric start, 32" rear delivery, 2 years. $700. 652-2698.

### Fertilizer

SCREENED TOP SOIL WITH manure and sand, $10 per yard, delivery extra. Sterilized potting soil by bag. E. Nixon Ltd. Office 385-4431; Yard 478-0511; Nights 479-1937.

WELL ROTTED
HORSE MANURE
$20 a truck load or $1 a bag delivered. 652-1423.

HORSE MANURE WITH straw, (no sawdust). Also strawberry plants. Keep this ad for future reference. 6476 Oldfield Rd, 652-1816.

STRAIGHT OLD COW MAnure, 4 yards, $37. 7 yards, $50. 14 yards, $95. Bags, $2.25 each. 595-0773.

HORSE MANURE, EXCELlent mulch garden, shrubs, flower beds. 1 to 6 yard delivered. 652-2517.

SAANWOOD FARMS LTD.
Cow manure. 652-2026 or 652-1743. No Sunday calls please.

PREPARE NOW WITH CHICKen manure. $20 per PU load, delivered. 474-1043

AGED MANURE, CHICKEN, rabbit, pig or cow. You bag, 35¢. Pick-up load $4.95. 652-3501.

OLD COW MANURE, PICK-UP truck load $25 delivered. 652-2278, or 652-3654.

STRAW MANURE, 6 YARDS, $30, pick-up truck, $10. 656-5841.

MANURE, $1.00 BAG, MINImum 5 bags delivered. 479-8178.

MANURE FOR SALE, $20 PICKup load. 656-1955.

COW OR CHICKEN MANURE. 478-1876.

### Plowing, Rotovating and Cultivating

DON'S TRACTOR SERVICE
477-3913
We rotovate, plow, cut grass and brush; also loading and hauling.

ROTOTILLING
Other garden aids, spring cleanup, compost. Reasonable rates. Days, 384-0125. Evenings, 478-8690.

EDS TRACTOR SERVICE
Rotovating, leveling, vegetable gardens and yards. 479-2204 or 595-2500.

ROTOTILLING, CLEANUPS and hauling, fast and efficient, very reasonable prices. Call 479-5163 after 5.

ROTOTILLING - THE TROY-Bilt way, no job too small, perfect seed beds for lawn or garden. 652-2845 after 5.

ROTOVATING WITH 7 HORSEpower machine. Have your garden plot prepared now. 479-5835 or 479-8657.

4 BROTHERS — ALL AREAS
Hand Tillers, Tractors
479-6112.

TED'S TRACTOR SERVICE, rotovating, plowing, haycutting. 478-4059 or 642-5602.

KAYTERS ROTOVATING, lowest rates in town. Free estimates. 383-8269.

PREPARE FOR SPRING, ROtovating with small machine or tractor, 652-2314.

HAROLD'S ROTOTILLING
Powerful 20 hp machine will enter 30" gate. 478-6832.

## 120 GARDEN SUPPLIES

### Plowing, Rotovating and Cultivating

COOPER TRACTOR SERVICE
Plowing, rotovating, mowing, lot cleanup. 478-3143, 477-5167.

FOR ALL ROTOTILLING work, Satisfaction guaranteed, 479-7693.

GARDEN ROTOVATING, guaranteed work. 658-5406.

ROTOTILLING
$15 average garden. 592-3008.

ROTARY PLOWING AND TILLing. 477-1746

ROTOTILLING
Call E. Jacobsen's Garden Maintenance serving greater Victoria, 479-6422.

### Seeds, Bulbs, Plants Trees and Shrubs

FUCHSIAS
240 named varieties, 4" pots 75¢ each, rooted cuttings 50¢ each, good supply on hand. Deckers Greenhouses, 2036 Bazan Bay Rd. Sidney.

BLUEBERRY BUSHES, PLANT now for plump juicy berries this year. 478-5170, 4057 Metchosin Rd.

THUIA SMARADG, 3 FT. TALL, $3 each. Phone 652-5706.

FIR, SPRUCE, PINE TREES for sale. 1222 Glyn Road.

### Tools and Supplies

LIKE NEW 5 HP CHAIN DRIVE Viking Rototiller, used 2 seasons, $250. Phone 656-1794 after 5:30 pm.

HEAVY DUTY SUNBEAM electric mower with extension cord and grass catcher, excellent condition. $75. 477-0604

7 HP SPRINGFIELD GARDEN tractor with plow, cultivator and trailer. 479-0574.

TORO RIDER MOWER, 7½ HP, electric start, used 1½ years. 478-7448

CEDAR PLANTER BOXES: 18" $4.25; 36" $8.95; 48" $11.95. 592-1531.

### Top Soil, Rocks and Fill

TOP SOIL
Top quality black soil. 652-2483.

EXCELLENT TOP SOIL, WILL deliver or will load your truck. Also horse manure. 652-2710.

REASONABLE RATES ON sand, blasted rock, gravel, crushed rock, etc. 479-9851.

SAND, GRAVEL, DRAIN AND crushed rock, 1 to 6 yard loads. 658-5406.

BY SACK WEED FREE GOOD black soil, 382-2843, 7 days a week.

WOOD ASHES MIXED WITH klinkers and brick. 6 yards for $11. 386-7225.

NO. 1 PEAT SOIL OR MIXED peat and sand, 10-20 yards loads, $8-$9 per yard delivered in Victoria. 743-2467.

SHREDDED BLACK LOAM, 4 yards, $46. 7 yards, $65. Bags, $2.25. 595-8129.

NO. 1 SCREENED TOPSOIL mixed with sand and manure, 14 yrds. $125; 7 yrds. $70. Sell pickup load, $9 yard. 478-3322.

FREE FILL, DELIVERY charge only, topsoil and fill sand. Reasonable. 658-5172, 658-8921, 479-1582.

WEED FREE VIRGIN SOIL
Black, usual excellent quality, call A-1, 383-1532 for fast delivery.

TOP QUALITY SHREDDED top soil with manure and sand added. 10 to 14 yards at $9.25¢ per yard. Smaller quantities available. Peninsula Bulldozing, 479-1884.

BLACK WEED FREE SOIL, mixed with sand, screened ¾ minus, government tested and approved. $11 yd delivered. Unscreened, $8 yd delivered. On orders less than 5 yds add $3 per yd. 386-8838, 479-0581

SAVE DOLLARS ON WEED free top soil. You haul, we load. ½-¾ ton pickup truck load, #1 screened, $12. #2, unscreened, $9. Larger quantities available, #1, $8.50 cu.yd. #2 $6 cu.yd. Saturday only 10-3pm. 2090 Munns Rd. Watch for sign at gate.

## 125 PETS and SUPPLIES

RED MINIATURE DACHShund, 2 male, 1 female, 8 weeks old, registered, had shots. Duncan 748-4205.

REGISTERED FEMALE MINiature smooth dachshund, loves people, shots, wormed, 16 weeks. 477-9310.

FOR SALE UNREGISTERED German Shepherd puppies 2 males, 2 females, $85. Before 4, 382-2649.

REGISTERED GERMAN SHEPherd puppies. Best North American and German blood lines. $200. 479-5623.

BUYING A PUPPY? CALL Victoria City Kennel Club "Watchdog" for advice. 385-2233.

BLACK MASK OR PEACH FACE African love bird babies. 383-4804.

PUREBRED GERMAN SHEPherd puppies for sale, with papers, tatoos, shots and physical. $200 each. 478-0180 or 474-2809.

MALE AND FEMALE COLLIES to good home. 388-7372, 9-5, 384-3708 after 5.

6½ MONTH OLD, MALE, ST. Bernard, all shots, $75 firm. 479-9703

AMERICAN COCKER SPANiel, registered Buff puppies. 478-2078.

REGISTERED ALASKAN MAlamute pups, show prospects, females only. $250 112-584-1168

STUD SERVICE. EXCELLENT pedigree German Shepherd. 2 yrs. 652-3426 after 6pm.

FREE TO GOOD HOME LOVable black short hair pup. 478-4916.

MINIATURE POODLES
Registered, Tatooed, champion bloodlines, 2 months, 746-5805.

A1 IMPORTED GERMAN Pointer. Available for stud. 477-3515.

RARE PUREBRED AUSTRALian Shepherd pups, $75-$150. 722-2207.

PUREBRED SHEPHERD, good with kids, $50. Phone 385-2425.

BUDGIES- TWO PIED, TWO plain. Cages. 595-4750.

SPRINGER SPANIEL PUPpies, 8 weeks old, 1 male, 1 female. 112-743-2751.

50 GALLON AQUARIUM, COMplete with accessories, $175. 479-0668.

ASSORTED FINCHES FOR sale with cage. 598-5624

AFGHAN PUPPIES, EXCELlent temperament, good with children, 478-1978

WANTED: STUD SERVICE FOR Siamese cat. 479-1458.

TWO UNREGISTERED MALE poms, 5 weeks old, $75. 388-4501.

FOR SALE: CAR DIVIDER, new. Wanted: folding metal exercise pen for dogs. 656-5002.

AQUARIUMS 10 GALLONS TO 48 gallons, all equipment. 592-1415.

BEAUTIFUL IRISH SETTER spayed female. $60. 478-6165.

PAIR OF COCKATIELS AND cage, $125. 595-8798, evenings.

RED ENGLISH COCKER SPANiel, six years old, to good home with space to run. Needs a lot of exercise. Pedigree, obedience trained, use to children. Victoria Press Box 750.

## 125 PETS and SUPPLIES

SPECIALS
Normal Cockatiels, $55. Green canaries, $14, Senegal Parrot, $129. We have Pekin Robins, budgies and finches. 10% off cage with purchase of bird. The Bird Cage, 3619 Shelbourne Plaza, 477-3811.

MOVING SALE
Cute female Cockatiel and cage, everything included, $90. Bird cage and stand, $15. 30 gallon aquarium complete, filter, heater, 2 pumps, hugh upside-down cat fish, neons, etc included. A steal at $125. After 5, 477-3526.

IRISH SETTER, FEMALE, 4 years old. Show dog with 8 points. Excellent foundation for right party interested in breeding and showing Setters. Top pedigree with hunting strain. Enquiries welcome. Phone 723-2360.

LHASA APSO PUPPIES, small, shaggy, shedless, perfect pets, registered, shots, dewormed. Satisfaction guaranteed. $225. Lha-Dobe Kennels 478-1156.

DOBERMAN MALE PUREbred, 2 years old, very friendly and obedient. Moving forces us to offer him to an approved home at a reasonable price. 658-5188 evenings.

ATTRACTIVE 2 YR. OLD MALE neutered Samoyed, obedience trained, good with children, needs space, $50 to Animal Crusaders. 656-5023 or 384-0859.

REGISTERED IRISH SETTER puppies, quality breeding from Eastern stock, excellent for pets, sporting or show. Wormed, shots, tatoos. 758-9893.

2 YEAR OLD YELLOW SINGER Roller Canary. Large 4 feeder cage, food an accessories, value over $110. Everything for $50. 598-5223 after 6pm

EIGHT YEAR OLD PURE bred Scotch Terrier needs home with yard to play in. Good pet but needs exercise. Phone 477-7231, days only.

GREAT PYRANEES PUPS, male and female, 10 weeks old, respond to training, $150 each. Ring, 474-1942, mornings before 10 am.

RARE IRISH WOLFHOUND puppy exceptional temperament and breeding, pet stock, 246-3800.

## 127 CHICKS, POULTRY HATCHING EGGS SUPPLIES

CHICKS. R.I. RED, B. ROCK, Rhode x Leghord, meat, rare breeds. Turkeys. Price list, 478-3368 before 3.

COMET PULLETS, 5 MONTHS, best brown egg layers, $4.95. 652-3501.

GOLDEN COMET, NEW LAYing pullets. $4.50. 656-7037.

YOUNG ROOSTER, FREE TO good home. 652-5743.

## 128 LIVESTOCK SUPPLIES AND EVENTS

JOHN MacNUTT
TRUCKING
SAWDUST—SHAVINGS
HOGFUEL
Large or Small Loads
479-6560 479-1908

MANDER
TRUCKING LTD.
SAWDUST
SHAVINGS
CEDAR HOG FUEL
385-3041
After 6, 477-5053, 479-7629

6356 WEST SAANICH ROAD
Saturday 7th - 8 to 4 only. Spring tooth, haywagon, new and used pressure water pumps, Sears as new 8 horsepower riding mower, work benches, shelf units, lumber, doors, windows. Much much more.

WANTED TO BUY, HORSES Will pay 40¢-55¢ lb. Saddle horses, registered horses, meat horses and ponies. FOB Nanaimo 754-2643 after 6pm

WELL TRAINED 9 YEAR OLD Bay Gelding, 15 HH, excellent prospect for Junior Show Rider. Good on trails and road, $700 721-5059.

7OATS; WANT TO REDUCE stock, Alpine cross Saanen Does, neutered Nubian bucks, ideal pets. Price negotiable. Cobble Hill, 112-743-2960 after 6 pm.

SEAWARD FARM TRAINING show and team competition, Sun. April 8, 10 am. Enter on the day. Same program as March 25. For information call 652-2050.

PUREBRED REGISTERED Arabian gelding, 14.1½ HH, rose grey, good disposition, good show potential, experienced rider only. 595-9575 ask for Barb Duggan.

HORSES BOARDED, $110 PER month, box stalls, lighted ring. Buckerfield's feed, lessons available with Alison Robb. Call Ann, 652-1346.

T. A. H. S. H. A. SECOND ANnual braiding show and halter prep clinic, Saturday May 5th, 10 am, 4853 Townsend Dr., $1 admission. For info 479-4054.

CADORA DRESSAGE CLINIC, April 17-21, Inez Propfe instructing. Contract Gail Jewsbury, 652-5519, 479-5131.

WELSH MARE, 11½ HH, 8 years old, good disposition, good child horse. $250 includes Western saddle. 112-539-2660.

WESTERN PONY SADDLE, bridle and blanket, $100. Wanted: Lady's size 7 brown leather English riding boots. 478-8400.

V.I.H.C. SCHOOLING SHOW and Clinic, April 7th and 8th at Pine Paddocks. Information. 478-8141.

REMEMBER
T. A. H. S. H. A. 2 day horse show, June 9 and 10. Open and stake classes. Phone 479-7528.

FOR SALE, THOROUGHBRED gelding, 16.1 hh, 9 years old, fine dressage horse, promising hunter. Phone 477-8142.

STRAW FOR SALE. 652-2026, 652-1743. No Sunday calls. Saanwood Farms Ltd.

HORSES BOARDED
Box stalls, paddocks, riding ring. $100 monthly. Metchosin 478-6837.

FEED POTATOES, $30 PER ton. Michell, 3015 Island View Rd.

WESTERN SADDLE, EXCELlent condition. Blanket, breastplate, misc. tack. 598-3604.

MONTE FORMAN CLINIC
By Pat Wyse, limited space available. 479-2737 or 652-3397.

CUSTOM BUILT DOUBLE horse trailer, phone after 5 pm 478-1979.

GOOD ENGLISH SADDLE, $95; two hardhats, snaffle and curve bits. 479-5701.

MATCHING WESTERN SADdle and breast collar, excellent condition, $250. 478-7562

THOROUGHBRED BROOD Mare, good quality. Phone 477-3516.

HORSE FOR LEASE, NEEDS experienced rider. If interested call 479-6344.

REGISTERED POLLED HEREford cow, 6 years old. 652-3548.

GOOD FAMILY COW.
658-1171.

LOCAL HAY FOR SALE, $2 each. Call after 6 pm. 382-2592.

HAY, $75 PER TON.
656-1955

BARRY ALLEN HORSESHOEing, phone 478-5278.

WANTED; CAUCASIAN BEES in good working order, 592-9521.

GLENSHE STABLES HORSE Show, May 6th. 652-2444.

ELEGANT LITTLE ARABIAN horse 12 years, 478-5890.

## 128 LIVESTOCK SUPPLIES AND EVENTS

HANDSOME 16.2 HH THOROUGHBRED GELDING, 5 years old, very well schooled, event/hunter prospect, $4500. Classy junior hunter, 15.2 hh thoroughbred gelding, 5 years old, quiet, $1500. 112-576-8080.

SALTAIRE'S KAI, DOUBLE registered Champion Purebred Arabian Gelding, 7 years old. Many halter placings, consistent performance horse, excellent quality and superb disposition. Anne White, 656-2822.

## 130 HEAVY EQUIPMENT AND MACHINERY

### USED EQUIPMENT FOR SALE

SEALED TENDERS WILL BE RECEIVED UNTIL 2:00 P.M. APRIL 19, 1979.

AS IS, WHERE IS, 294 BAY ST., VICTORIA, B.C.

ITEMS MAY BE SEEN BY CONTACTING WAYNE FERTICH AT 384-6821 OR 384-6211 BETWEEN 8:00 A.M. AND 4:00 P.M., AFTER HOURS AT 385-0690.

TERMS: NET CASH OR CERTIFIED CHEQUE PRIOR TO REMOVAL.

HEEDE-LINDEN CLIMBING CRANE, MODEL L130, 6.8 TON, 115' BOOM, EXPANDED HEIGHT 94'.
KROY SHEAR LINE WITH CUTTER AND PEDINGHAUS BENDER.
1956 P&H TRUCK CRANE — 20-TON CAP.
VEHICLES: 1974 FORD ¾-TON P.U., 1975 DODGE ¾-TON P.U., 1975 DODGE ¾-TON P.U., 1975 MAZDA P.U., 1974 FORD 1-TON FLAT DECK, 1963 CHEV FLAT DECK, CENTRE CAB.
HYDRAULIC PUMP WITH H7S PORTER CUTTER.
OSTER PIPE CUTTER.
KAISER PIPE THREADER.
DRILL PRESS WITH STAND AND MOTOR.
MILLER 225 AMP WELDER.
NEW FICEP MODEL 10-E UNIVERSAL IRONWORKER (NEW).
WELLS L-9 HORIZONTAL BANDSAW c/w COOLANT (NEW).
1974 JOURNEYMAN BENDER.
1972 JOURNEYMAN BENDER.
2 HYDREX BENDERS.
MUHR BENDER.
PEDINGHAUS BENDER.
RADIUS BENDER.

HIGHEST OR ANY TENDER NOT NECESSARILY ACCEPTED.

1, 18' STARCRAFT ALUMINUM boat, 85hp Mercury outboard, $2500.
1976 GMC Refer Van, GVW 9072 Kg, $17,500.
2 Rooney semi automatic can seamers, $13,000.
2 crab cookers, one aluminum, one stainless steel, $800.
1 Belpar, 8'x12' walk in cooler, $2500.
1 display cooler, 6' (like new), $1500.
1 display cooler, 8' (older wooden model), $200.
Koch semi automatic smoke house, $3000.
Electric digital scales (Dove), $500.
Efectric cash register (Victor), $600.
All inquiries please call 748-2131, 748-4663 between 8:30-4:30.

FOR RENT OR CONTRACT Bucyrus-erie 1 yard Crawler Dragline, C/W dragline, clam, log grapple and shovel mats. Owner/operator, 25 years exp. Machine located Victoria area. Allan Crane and Dragline Services. Phone Coquitlam 112-936-9082 anytime.

SHOP EQUIPMENT FOR SALE: complete set of Victor torches, $275; one Miller 225 welder, complete, $300; one Craftsman 1 hp compressor, complete, $450; one Craftsman ½ hp benchgrinder, $125. Other miscellaneous shop equipment. 656-5944.

1977 MACK LOGGING TRUCK with 1977 rigging. Senority and contract. Selling because of health. 112-248-2177.

MIXERS (CONCRETE AND mortar, 4, 5, 6 and 9 cu ft) Half price. Richmond. 278-8552 also evenings.

MELROSE BOBCAT, SKID steer loader with scarifier. 478-9917

16' X 9' I BEAM, 3 TON TROLLY, 10' upright, $295. 478-2548 after 10:30 am.

580 CASE EXTENDAHOE, 10 ton trailer. 746-5381.

SEARS COMPRESSOR, 3HP, gas powered, $300. 388-6229

## 135 FARM IMPLEMENTS

J. GRIEVE MOTORS LTD.
JOHN DEERE
Lawn & Garden Tractors
7 hp - 28 hp
Diesel Farm Tractors
22 hp - 275 hp
Full Line of Attachments
Best stock of good Used & rebilt Tractors, attachments
652-1642 SAANICHTON

Ford Rollins
MACHINERY LIMITED
610 ALPHA STREET 384-0541

Lawn & Garden Tractors
Gas & Diesel Farm Tractors

SEARS 16 HP TRACTOR, hitch, blade, rototiller, plow, harrow, cultivator, rotary mower. 1978 model. Very few hours used. $3500. 595-2986.

MASSEY FERGUSON BUSH and bog disc harrow, pace 2-16" case plow, Cub 1 H.C. Mower, Cub 1 H.C row crop cultivator. 6476 Oldfield Rd. 652-1816.

FARMALL C, TWIN PLOUGHS, discs, cutting bar and scraper blade, $1,600. 479-4081.

DIESEL TRACTOR 40 HORSE power, front end loader, 3 point hitch, PTO $5000. 479-4545.

JOHN DEERE 400 GARDEN tractor, 20 hp tiller, front bucket, 30 hours. 743-4933.

1973 44 HP DIESEL TRACTOR, with front loader, also with or without cultivator. 479-1517

FORD TRACTOR 9N, GOOD running order, $1195, 478-9725.

Classified Advertising
386-2121
8:00 a.m.-6:00 p.m. Mon.-Fri.
8:00 a.m.-5:30 p.m. Sat.

## 148 LEASE VEHICLES

ENSIGN
WILL SHOW —YOU— HOW TO LEASE
AND SAVE!!!

Lease Returns
78 Horizon
78 Chrys. Cordoba
78 Caprice
77 Fury Sport
77 Dodge B100
77 Honda Civic
76 Dodge Maxi Van
76 Volare S.W.
76 Dodge Kary Van
75 Fury S.W.
PLUS MANY MORE

Wolf Lehmann & Tom Cino SELL Premium Ex-Lease Cars

LEASING??? See Roy Hughes & Ask About
idealease
CHRYSLER LEASING SYSTEM
Member of Chrysler Leasing Systems
Quadra At Caledonia
Dealer licence number D548B
386-2411
Open Weekdays 'Til 9:00

## 150 CARS FOR SALE

METRO TOYOTA
METRO'S SPRING DEMO SALE!
BUY AT LAST YEAR'S PRICES TODAY!!
OVER 30 TO CHOOSE FROM
LET US CONSIDER YOUR OFFER!
100% Bank Financing O.A.C.
WIDE OPEN 'TIL 9 P.M. SAT. 'TIL 6
386-3516
METRO TOYOTA LTD. 645 FINLAYSON DEALER LIC. 0431A
METRO TOYOTA

## 150 CARS FOR SALE

McCALLUM DATSUN VOLVO

VANCOUVER ISLAND'S LARGEST VOLVO DEALER
Also Offers You The Largest Selection Of Used Volvo's On The Island

78 VOLVO 2442 DL, 4 dr., AT, P.S., P.B., radio. Red.

76 VOLVO 245 DL, 4 spd., P.S., P.B., radio, roof rack, 25,000 mi. Blue.

76 VOLVO 245 DL, 4 spd., P.S., P.B., radio, roof rack. Red.

76 VOLVO 244 DL, 4 spd., P.B., radio. Blue.

75 VOLVO 244 DL, 4 spd. O/D, P.B., radio. Green.

74 VOLVO 145S, A.T., roof rack, radio. Blue.

74 VOLVO 144 fuel injection, 4 spd., radio. Orange.

74 VOLVO 144 GL, 4 spd., O/D, P.B., radio, leather. Red.

73 VOLVO 142E, 4 spd., O/D, P.B., radio. Green.

73 VOLVO 142E, A.T., P.B., radio. Metallic blue.

73 VOLVO 144S, 4 spd., P.B., radio. Orange.

71 VOLVO 145S, A.T., P.B., radio. Gold.

71 VOLVO 145S, 4 spd., P.B., radio. Green.

69 VOLVO 144S, A.T., radio. Gray.

68 VOLVO 144S, 4 spd., radio. Green.

67 VOLVO 144S, 4 spd., radio. White.

67 VOLVO 144, A.T., radio. Red.

BCAA INSPECTED FOR YOUR PROTECTION

McCallum Motors
DOWNTOWN
1101 Yates at Cook
382-6122 DL00850A

COLWOOD
1836 Island Hwy.
478-1741 DL00850B

1972 TOYOTA CORONA WAGON, 2 litre, 68,000 miles, automatic, good condition. $800 or nearest offer. 658-5753.

LEAVING COUNTRY 73 BUICK. Must sell, 4 door, power steering, power brakes, 70,000 miles, best offer over $1750. 385-4066.

1977 HONDA HATCHBACK, green, sunroof, AM-FM cassette, new radials, phone after 5, 386-0355.

1972 MACH 1 MUSTANG, NEW paint and pin striping, mags, 302 1978 motor. Very few hours used. $2500. After 5, 478-9703.

1966 VW BUG- GOOD RUNNING condition except for engine. Case solid, 4 new tires. 477-9273 5-6 pm.

973 DODGE MONACO, 4 DOOR, vinyl top, seats, 350 V8, power steering, power brakes, radio etc. Clean. $2200. 592-3200

1949 STUDEBAKER CHAMPION, 2 door coupe, well worth restoring, $450 or nearest offer. 383-1689, 642-5081

1968 VW BEETLE, WELL MAINTAINED, $900 or best offer. 479-4317.

67 TOYOTA STANDARD. GOOD running condition, perfect for in town driving, asking $500. 592-9611.

1971 TORINO SQUIRE WAGON, air conditioning, power brakes, power steering, 1 owner, $995. 477-0616.

1965 CHEVY II, 327, 10-BOLT posi rear end, new paint, many extras. $900 or best offer. 386-8997.

1963 STUDEBAKER DAYTONA, 2 door hardtop, runs fair, needs minor work, $100 firm. Phone 746-4240 in Duncan.

1961 VOLKSWAGEN, GOOD condition, engine runs, needs testing and pressure plate. $325 or offers. 477-3015.

1973 TOYOTA 1600 COUPE DELUXE, radio, snow tires, city tested. Excellent for city driving. $1300. Call 592-1903, after 5.

1972 TOYOTA COROLLA 1200, 2-door, standard, new front tires and brakes, tested, 478-2548 after 10:30 am.

1974 DATSUN 710 STATION wagon, original owner, 38,000 miles only, excellent condition, $3200. 477-1091.

1977 CHRYSLER CORDOBA, like new, excellent condition, low mileage. Best offer on $7000. 383-3359.

1969 CHEV CUSTOM SPORT, 300 hp 350 V8, automatic, p.s, p.b, 2 door hard-top, tested, $700. 385-9495.

1973 PINTO STATIONWAGON, 4 speed, Michelins, mag wheels, tapedeck, deluxe interior, immaculate. $1,790. 658-8167.

972 COROLLA 1600, ONE owner, low mileage, radio, good radials. After 5:30 or weekends, 384-4349.

## 150 CARS FOR SALE

Cornell GM
USED CARS YOU CAN EXPECT A GREAT DEAL FROM CORNELL

TOP QUALITY

STOCK NO. 1451A
77 CHRYSLER
Cordoba, Landau roof, gold, bucket seats, console, V8, auto, ps, pb, air, AM/FM, pw, cruise control, excellent condition.
ONLY $6795

STOCK NO. 81833A
78 HONDA CIVIC
Red, 4 spd, radio, digital clock, excellent condition.
ONLY $4555

STOCK NO. 5054A
78 PONTIAC
Trans Am, V8, auto, ps, pb, radio with tape deck, mag wheels, wide-oval tires, spoilers, factory decal.
ONLY $8795

STOCK NO. 1437A
75 VOLVO 164E
Blue, 4-door sedan, 6-Cyl., auto., sunroof, power windows, air conditioning, AM-FM. Excellent condition!
ONLY $5895

STOCK NO. 103B
76 CHEVELLE
Malibu, light green, 4 dr., V8 auto, ps, pb, pin striped, body side moldings, wheel well moldings, excellent condition.
ONLY $4695

STOCK NO. 5020A
76 CORVETTE
L48, white, auto, AM/FM radio, pw, air, excellent condition.
ONLY $11,700

STOCK NO. 1503A
76 CADILLAC
DeVille, white, 4 dr., completely loaded, low mileage, 5 new tires, steel belts.
ONLY $9795

STOCK NO. 125A
76 CHEVY
Malibu S/W, camel, V8, auto, ps, pb, radio, electric rear window, wood panelling, cruise control, air, 37,000 mi.
ONLY $5295

STOCK NO. 83511A
72 CHEVY
Suburban, yellow with slats, V8, 4 spd., radio, clean condition.
ONLY $2795

STOCK NO. 5063A
78 CHEVY
Blue and white 1-ton cab and chassis, V8 auto, ps, pb, radio.
ONLY $7495

STOCK NO. 1433A
75 JEEP CT20
Brown, pu, 4x4, V8, 4 spd, ps, pb, radio, 8,000-lb. winch mounted front, 47,000 mi.
ONLY $5395

STOCK No. 5058A
78 CHEVY 4x4
¾-ton Scottsdale. Blue, 4-spd., ps, pb, radio, 5600 KM.
ONLY $8995

Lots of Lower Priced Cars To Choose From
Also 1979 and 1978 Used Corvettes In Stock

GMAC and BANK FINANCING AVAILABLE

Finlayson and Burnside
385-5777

1972 BUICK SKYLARK, 2-DOOR hardtop, very low mileage. 748-1064, after 5:30.

1976 GOLD HONDA CIVIC, NEW paint job, sunroof, 3400 miles, excellent condition. $3300. 386-3194 or after 5 pm. 479-0839.

1972 TOYOTA. VERY CLEAN. Low mileage. Tested. $1385. 384-1721, 592-3121. Sports and Classic Cars, 640 Hillside. D5433.

1975 VEGA STATION WAGON, red, A-1 condition, lady driven, 36,000 miles, just had tune-up, $2200. 477-5120 after 5.

1965 CORVAIR MONZA COUPE, 140-4 speed, positraction, Michelins ZX, great shape, $750. 388-7959.

DELUXE 1965 VW BEETLE. Good body and mechanical condition. Needs painting. $325.00. 477-5537.

1974 FIAT 128 SPORT, 46,000 miles, good condition throughout, front wheel drive, blue, $2695. 386-9625.

1971 CHEVY MALIBU 2 DOOR hardtop, V8, auto, power steering, mags, tested and a real clean car! $2950 and will except trades. 384-8466.

1974 VOLKSWAGEN DASHER, 4 door, automatic, low mileage, good condition. $2550. 386-7097.

1968 THUNDERBIRD, GOOD condition, $1,600 or best offer. 382-6890 after 5.

1969 PLYMOUTH, V-8, SECOND owner, runs good, no rust, gear shift. 381-5420 after 5:30, 479-3570

1978 HONDA, 5 SPEED, HATCHback, 12,000 KM, extras, $3900. 478-7990

1974 GRAND TORINO ELITE, 40,000 miles, excellent condition. 652-2393.

67 LINCOLN CONTINENTAL, full power, immaculate, good condition. $2000. 656-1910.

1974 VEGA EXCELLENT CONdition 39,000 miles $1600 or best offer. 1513 Hillside.

1975 PACER, AUTOMATIC, power brakes, power steering, low mileage, $2900. 479-7314.

1973 FIAT 128 STATIONWAGON, 32,000 miles. New paint. $1750. 479-7024

CHEVELLE WAGON, 1975, 58,000 miles, good condition, 642-3175 or 386-6701.

1972 VOLVO 164E, 4-DOOR, leather. Your luxury liner. 477-0941.

74 DART SPORT, 318 V8, AUTOmatic, power steering, good condition. Offers on $2,500. 477-6458.

MUST SELL, 77 CHRYSLER Cordoba, excellent condition, any reasonable offer. 477-2179.

## 150 CARS FOR SALE

ENSIGN CHRYSLER PLYMOUTH

ENSIGN
CHRYSLER PLYMOUTH

ALL UNITS CHECKED BY CAR CLINIC DIAGNOSTIC CENTRE

Specially Selected Premium 2-Door Models On Sale Now

78 Camaro Z28
Automatic, power steering, power brakes, power windows, radio, tilt console, yellow exterior, color-keyed mags.
Stock #8363.
Sale Price $8292

77 Ford LTD II
Automatic, power steering, power brakes, stereo, bucket seats, black and silver.
Stock #70081.
Sale Price $5995

75 Coronet
Automatic, power steering, power brakes, stereo, sun roof, power windows. Green with green leather interior.
Stock #8422.
Sale Price $5494

75 Dodge Cornet
Automatic, power steering, power brakes, radio, buckets, console. Blue with white vinyl roof.
Stock #84172.
Sale Price $3494

ALSO ON SALE NOW

78 Magnum XE
78 Firebird 400
78 Caprice
78 Dodge Diplomat
78 Dodge Colt
77 Volare
77 Dodge B100
77 Comet
76 Nova
76 Gran Prix
75 AMC Pacer X
75 Courier P.U.
74 Chinook MH
74 Olds Cutlass
73 Chrys. Newport
73 Monte Carlo
73 Plymouth S.W.
73 Dodge D300
73 Datsun 610
72 Ford Ranchero
70 Maverick
Plus Many More

GOV'T TESTED PLUS 2-YEAR WRITTEN WARRANTY

ENSIGN
Chrysler-Plymouth Ltd.
DOWNTOWN YATES AT COOK
Dealer licence number D495A
386-2411
Open Weekdays Till 9:00

1970 OLDS CUTLASS, NEEDS work. Also 1969 Chev Malibu. Best offers. 592-6293.

1965 OLDS CUTLASS, CARburator problems, first $400 takes it. 388-5893.

SUPER CLEAN '69 CAMARO SS, rally green, 350, deluxe interior, all stock. $5200. 478-3684.

1973 FORD GRANDE TORINO wagon, looks as new, runs well, $1500. 477-9682.

1977 HONDA CIVIC, 4-SPEED, radio, excellent condition, $3000. 478-9497, after 6 pm.

1968 FORD STATION WAGON, needs work. Must go soon. 384-6809.

1969 PONTIAC LAURENTIAN, excellent transportation, $950 or best offer. 652-9066.

1975 HONDA CIVIC, VERY RELiable and peppy, $2300. Call after 5 pm, 592-0398.

1976 GRANADA, 34,000 MILES, good condition. $3750. 478-2022, 474-1362.

1965 FORD STATION WAGON, runs very well, tested. $650. 477-7398.

## 150 CARS FOR SALE

DOUGLAS VOLKSWAGEN AUDI

Your Largest Volkswagen Audi Dealer On The Island!

RV and Westfalia CAMPER SALE! Continues 'Til Easter

PREMIUM USED
78 VW Bus, A/T $8995
78 Merc. Wgn., A/T $6595
78 Espirit, A/T $7395
77 Honda, H/B, A/T $4495
77 Honda CVCC, 5 spd. $4495
77 Bobcat, 6 A/T $4395
77 Rabbit, 4 spd. $4695
76 Corolla Cpe. $3195
76 Monza, A/T $4695
75 Volvo Wgn. $4895
75 Montego H/T $3995
75 Hornet, A/T $2895
74 Audi 100LS $4495
73 Fox, 2 Dr., 4 spd. $3695
69 Datsun 510, 4 spd. $1195

79 VW Convertibles (Final Year) NOW IN STOCK!

Douglas Volkswagen Ltd.
3329 Douglas Street
388-5466
Dealer Licence 5100

1972 FORD MAVERICK, 6 cylinder automatic, power steering etc. Very clean. Tested. $1585. 384-1721, 592-3121. Sports and Classic Cars, 640 Hillside. D5433.

RARE
'74 Charger, 360 Magnum, auto, all original, one owner, 41,000 miles, $4,495 serious enquiries only. 652-3409.

1968 VALIANT 273 CU. IN., 2 door hard-top, blue with white vinyl roof, well maintained, 6 new tires, new transmission, very good condition. $995. 479-8795.

78 LINCOLN
MARK IV, LOADED
Like new, $15,900. 479-8332

BUICK RIVIERA
1970, 56,000 miles, good condition, $1900. 592-4489.

1962 MERC
4-dr ht, good condition, inspected. Offers. 388-9226

1974 PLYMOUTH SATELLITE Sebring, 2 door hardtop, 99,000 highway miles, good condition, $1000. 383-6610.

MUST BE SEEN, 1978 TOYOTA SR5 liftback, waranty till Oct. 79, lady driven, blue in and out, custom paint, chrome wheels, 5-speed, split sun roofs, louvres, radio, etc. $6,000 478-5029.

1977 DODGE ASPEN STATION wagon, model SE, tape deck, trailer hitch. Call 388-6515 before 4:30.

1973 CHRYSLER NEW Yorker, 4 door hardtop, air conditioned, looks new, sacrifice $2950. 598-8394

1978 SEAFOAM PARISIENNE Brougham, 4 door, 350, air conditioned, cruise control, all power. 478-6143.

1973 FURY 1 PLYMOUTH, automatic, vinyl roof, extremely good condition throughout. Tested, $1,700 or offers. 477-2193.

1977 MAZDA GLC, AUTOMATIC, excellent condition, 15,000 miles, mags and extras. $3400 or best offer. 384-8852, after 5 pm.

1972 PLYMOUTH SATELLITE Sebring, excellent condition, low mileage, $1900 or offers. 592-9508.

1978 CELICA, 5 MONTHS OLD with low miles and 2½ year warantee. 595-1142 after 5.

1965 GALAXIE 500XL, 53,000 miles, new paint, US mags and transmission, much more, must be seen. $1800 or offers. 479-4589.

1973 CHEVIE BLUE NOVA, power steering, power brakes, 350 engine, new paint. 478-6010, 478-8324.

1974 MUSTANG II HATCHBACK, V6-auto, 44,000 miles, new radials, 8-track am/fm radio, $2600. 642-3331, ask for Brian.

1972 DATSUN 510, SAFETY tested til March '80. Offers. 385-2340.

1974 PINTO SQUIRE STATIONwagon, new paint and radial tires, 36,000 miles, $2,100. 478-0886.

77 GRANADA, SILVER, RADIAL tires, power steering, radio, rear window defroster, excellent condition. 478-7044, 474-2933.

65 SUNBEAM MINX, CLEAN. Runs well. $325. 384-4270.

## 150 CARS FOR SALE

SUBURBAN MOTORS

SPRING! SPECIALS!

78 MONARCH 4 door, V8, A/T, P/S, P/B, radio
NOW $5995
78 BOBCAT wagon, 4 cyl, A/T, radio
NOW $4695
78 CELICA Liftback, 5 spd., radio
NOW $6995
77 GOUGAR wagon, V/8, A/T, P/S, P/B, radio
NOW $4695
77 COUGAR XR7, Air-conditioned
NOW $5695
77 HONDA CIVIC, 4 spd., radio.
NOW $3995
76 PONTIAC LE MANS, 2 door, hardtop.
NOW $4495
76 DATSUN F10, 2 Dr., 4 spd., radio
NOW $3495
76 CHARGER, 2 door hardtop.
NOW $4495
76 CHEVETTE "Woody" Hatchback.
NOW $2995
75 COMET 4 door, V/8, A/T, P/S, P/B, radio.
NOW $3495
73 AUDI 100LS, 2 door, 4 cyl., A/T, radio
NOW $2895

Douglas and Saanich Rd.
386-6131 DL 00863A

De Pape

DIESEL
79 Olds Delta Royale 4 dr, moon roof, air conditioning, tilt and telescopic steering, FM stereo cassette, door locks, power trunk lock, power windows, cruise control. Local one owner, only 6,000 miles, balance of 12 month — 20,000 klm factory warranty available. Be quick for this one. Demand is strong — Availability is scarce. Diesel is the way to go!

CORVETTE
78 Indy Pace car, L82 automatic and all the options, 1,200 miles, absolutely like new.

JAGUAR
75 XJ12L, 4 door, air conditioning, power steering, power brakes, power windows, stereo, beautiful automobile with only 25,000 miles.

JENSEN
73 Interceptor, factory air, Chrysler, V-8, automatic, power steering, power brakes, power windows, stereo. Desirable and hard to find. Appreciating rapidly!

CADILLAC
78 Coupe de Ville D'elegance, air, stereo, power windows, 6-way power seat, tilt telescopic, cruise control, power door locks and trunk lock, lights sentinel and dimmer. Beautiful velour interior. Only 7,000 miles, as new!

79 RX7 auto, air, 2,000 mi.
78 LEBARON air loaded
78 CADILLAC coupe de ville
78 CADILLAC SeVille loaded
78 LINCOLN Mark V loaded
77 FIREBIRD, ps, pb, stereo, auto
76 TR7 offers! offers!
75 MERCEDES 450 SLC coupe
74 JAVLIN, mags and tires
74 TORINO offers! offers!
73 MERCEDES 450 SE
67 FAIRLANE convertible

Open 8:30-5:30 Closed Sat.
DePAPE MOTORS LTD.
Indoors at 779 Pandora
384-8035 D-5311

1970 CHEVELLE MALIBU, automatic, power steering, very good condition, tested, asking $2000. 383-8117 after 5.

'71 GTO, 3 SPEED AUTOMATIC, console, excellent inside and out, $3,700 or best offers. Anytime after 5:30, 479-6787.

1965 CHEV IMPALA SUPER Sport, 327 4-barrel, many extras. As is, $650 firm. 2818 Lakehurst Drive.

MUST SELL, SACRIFICE, 10,000 miles, immaculate 1976 Vega hatchback, 2 year warrenty. $2395 385-9887, 388-4173

CONVERTIBLE
1968 Oldesmobile, fully powered and in very good condition. $2000. 388-4629.

1970 2+2 PONTIAC, TWO DOOR hard top, power windows, steering, and brakes, $1400, or best offer. 658-5046.

73 MONTEGO MX, JUST TESTed, 2-door hardtop, power steering, power brakes, V8 automatic, $1500 or best offer. 478-4247.

1971 COLONY PARK STATIONwagon, excellent condition, all options. Very good buy at $1400. To view: 1990 Fort St.

EXCELLENT CONDITION, 1972 Toyota Corolla, 1600 deluxe, 45,000 miles, 4-door, $1600 or best offer. 598-2852 after 5pm.

1965 VALIANT, 2 DOOR SEDAN, 6 cylinder standard, radio and heater. Transportation $150. 478-1512 3-4 pm.

CHECK THIS OUT!
1974 Datsun B210, 2-door, 4-speed, with only 49,000 miles. Extra clean. Just $2295. 721-3695.

1966 PONTIAC STATION wagon, V8 automatic, rebuilt motor and trans, tested. 592-9009, 5-7 pm.

SACRIFICE, 1968 BEAUMONT wagon, automatic, power, tested, 81,000 miles, no rust, dents. $1195. 477-9216.

1973 OLDSMOBILE VISTA Cruiser wagon, one owner, deluxe model, sunroof and power windows. $2695. 478-3174.

## 150 CARS FOR SALE

METRO HONDA

On Display! BRAND NEW '79 HONDA PRELUDE
2+2 Sport Coupe
SPECIAL
'74 HONDA CIVIC, 4-speed, $2999
WIDE OPEN 9-9 SAT. 9-6
2151 BLANSHARD 388-6921
DL 1627A

GeM MOTOR SALES
(1973) LTD.

| | |
|---|---|
| 77 Blazer, 12,000 miles | $8895 |
| 75 Toyota, longbox | $3495 |
| 75 Buick Century, 2 dr. | $3595 |
| 75 Grand Prix loaded | $5695 |
| 74 Dodge 1-ton F.D. | $3995 |
| 74 Monte Carlo, loaded | $4695 |
| 74 Chevy Nova | $2895 |
| 73 Cougar XR7 | $3495 |
| 73 Charger | $2995 |
| 71 VW van | $2795 |
| 69 VW van | $1795 |
| 68 Ford Wagon | $ 995 |
| 68 Camaro SS | $3695 |

480 ESQUIMALT RD. 382-7195
D-00058A

B. MADSEN MOTORS LTD.

| | |
|---|---|
| 74 CHALLENGER | $3495 |
| 71 CHARGER | $2195 |
| 74 MAVERICK | $3395 |
| 73 VENTURA, 1 owner | $3495 |
| 72 PINTO S.W. | $1995 |
| 77 GMC 4x4 | $6995 |
| 73 COURIER | $2395 |
| 72 FORD ¾-Ton | $2495 |
| 69 DATSUN P.U. | $1395 |
| 76 MAZDA 808 | $2995 |
| 77 FORD Super Cab, 4-spd. | $6495 |

Phone 478-5011 DL 00639
2691 Sooke Rd. (Glen Lake) Victoria, B.C.

Sidney Car Mart
WHERE YOU GET QUALITY AT A DISCOUNT
78 Caprice Classic 4 dr.; 78 Zephyr 4 dr.; 78 Datsun 510; 78 Honda Accord; 78 Cordoba; 78 Grand Prix; 77 LeMans 2 dr.; 77 Aspen 2 dr.; 77 Arrow; 77 Honda Civic; 76 Acadian; 76 Blazer; 75 Volvo; 75 Monarch 4 dr.; 75 Astre; 74 Chev Suburban; 74 Malibu 4 dr.; 73 Pinto wgn; 71 Toyota; 60 Mercedes 220 S; 58 Edsel.
TRUCKS
78 Dodge Maxi Van; 78 Chev ½ ton; 78 Courier LB; 77 Ford ½ ton; 76 Ford XLT; 74 Toyota LB; 74 Camper for imported truck.
9757 5th St. D01159A 656-2432

Pacific Mazda Peugeot
78 TOYOTA Celica, 5 spd; 78 HONDA Accord; 78 AMC Concord AT; 78 MAZDA 5-spd. Sport; 76 MAZDA 808 cpe.; 75 PONTIAC 9-passenger S.W.; 74 MAVERICK Sdn.; 73 PONTIAC Astre wgn.; 73 MAZDA cpe AT; 72 COMET V8, AT; 72 MAZDA 1800 S.W.; 71 VALIANT AT; 71 CORONA Wgn AT; 69 FORD van.
ASK ABOUT OUR 7-DAY MONEY-BACK GUARANTEE
810 Johnson D02073A 385-1451

ERROL RICHARDSON (Exclusive)
NEW — 1978 PONTIAC GRAND LE MANS. V8, automatic, floor console, power steering, power brakes, tilt steering, AM radio, 8-track stereo, tinted glass, electric sun roof, radial tires, map wheels, etc. This one and only 10th Anniversary Cup Car is covered by new car warranty. White exterior with trim interior, white vinyl bucket seats. 1978 retail price, over $9,000. Call 382-7121 or res. 383-2465 and make an offer! Empress Pontiac Buick GMC Ltd. DL 5701.

74 FIAT, 4 DOOR SEDAN, $1195. 74 Olds Cutlass, $2495. 73 Ford, 2 door hardtop, $995. 71 Toyota, 2 door automatic, $795. 70 Hornet sedan, 6 automatic, $895. 72 Dodge Sedan, automatic, power steering, $995. 69 Plymouth sedan, automatic, power steering, $695. 71 Mazda pickup, $695. 66 GMC Panel, camperized, $995. 73 Vega, $650. 65 Falcon, 2 door, bucket seats, console shift, collectors item, $1395. Super Motors Ltd. 2538 Government St. 385-0031. DL 5015. After hours 382-1559

SPECIAL
76 Ford Torino, 4 dr, sedan, extra clean. One week special Only $2995!
E&K MOTORS LTD. 383-6231
642 Burnside E. D02071A

2-DR. SPECIALTIES
67 Coronet R/T 40 Magnum
69 Skylight GS 350
68 Malibu
70 Duster 340
74 El Camino Sprint
Victoria's Greatest Selection Of Specialty Cars
381-5544
BSG SPECIALTY MOTORS LTD.
2936 Douglas DL-6033

978 FORD LTD, COUNTRY SQUIRE, 9 passenger station wagon. V8, automatic, power steering, power brakes, AM/FM sgtereo, power windows, roof rack, wire wheel covers, plus many more options. Finished in green with wood-grain sides, this wagon is absolutely immaculate, with only 6500 km. Priced at $8995. Another exlusive from MIKE McKENNA, Suburban Motors, 386-6131 or res., 478-1493. DL00863A.

BUICK GS
69 2 dr. hdt. Hard to find 400 model V8 auto, buckets, console, tilt wheel, pu. p. seats, factory mags. This red and black beauty won't last at only $2195.
E&K MOTORS LTD. 383-6231
642 Burnside E. D02071A

Luxury Plus Presige
1976 Buick Riviera coupe. Fully power equipped including air conditioning and cruise control. Colour silver with burgandy interior. Please note! only 17,000 mi. car. Another exclusive with Charlie Peterson at Empress Pontiac Buick GMC Ltd. 382-7121 or res. 592-0458. D5701.

PRIVATE SALE: 1976 GREMlin only 24,000 miles. Excellent condition, auto trans., good rubber, $300. AM/FM, 8-track stereo unit with extra speakers. Was new at Christmas. Robins egg blue in color. Well looked after, clean throughout, $3495. Terms can be arranged. Can be seen at Dunsmuir Super Service, 1321 Yates Street.

STATION WAGON, 1974 MAZDA 808, blue with black stripes. Floor shift automatic, radio and 8 track, stereo tape player and extra speakers. 48,000 miles, well maintained, recently replaced brakes, shocks and tires. Bucket seats, $2,995. Can be seen at Dunsmuir Super Service, 1321 Yates Steet. "Private sale". Terms can be arranged.

1970 CHEV, 350, V8, AUTO, 2 door hardtop, offers on $1350. Rear bumper for 1969 510 Datsun, offers. 381-5329.

1971 SUPER BEETLE, NEEDS body work and wiring, good running condition, offers. 386-9822.

1969 KARMAN GHIA CONVERTible, only 45,000 miles, good condition, $1200. 478-5262.

## 150 CARS FOR SALE

Speedway MOTORS LTD
VOLKSWAGEN
PORSCHE
AUDI

Vancouver Island's Leading VW PORSCHE AUDI 5000's Dealership

78 PLYMOUTH
CARAVELLE, the compact luxury car from Chrysler. 4-Door, power windows, power steering, automatic, power brakes, radio, tilt steering wheel, digital clock. Finished in metallic brown with gold vinyl roof. An absolute steal at
$6495

78 TOYOTA
SR5 Liftback. AM-FM radio with cassette system, mag wheels, finished in yellow with accenting strips. Economical little car with 5-speed transmission.
$5695

QUALITY TRADE-INS
79 Dodge camper
78 Mustang Cobra
78 Buick Estate Wagon
78 Mercedes 300D
77 Honda wagon
77 Chevy Vega wagon
77 Cadillac DeVille
77 Cordoba T Top
76 Chevette, auto
75 Valiant
75 Jeep Cherokee 4x4
75 Toyota pickup
75 Bobcat wagon
74 VW camper
73 Dodge Dart, 6, auto
73 Westfalia camper
73 Beetle.
72 Super Beetle
71 Westfalia
68 VW camper

DOWNTOWN AT SPEEDWAY
VOLKSWAGEN PORSCHE AUDI
971 YATES STREET at VANCOUVER
Dealer Licence No. D-5180
385-2415

S&H TOYOTA CENTRE
Two Locations To Serve You Better

848 YATES ST.
381-5222
79 COLT HB
78 CONCORD
78 MONACO
78 ARROW HB
78 COROLLA
78 FAIRMONT
77 CAMARO
77 MONTE CARLO
77 CORDOBA
77 DATSUN PU
76 MONARCH
76 COROLLA
76 FORD LTD.
74 MAVERICK
72 DATSUN
71 VENTURA

FORT and FOUL BAY
592-2471
78 LE BARON
78 CRESSIDA
78 COROLLA
77 CELICA
77 GMC PU
77 CAMARO
77 VOLARE
76 COROLLA SR5
76 CORDOBA
76 REGAL
75 COROLLA
74 MATADOR
74 CORONA
69 CORTINA
67 RAMBLER

SAUNDERS AND HITCHMAN LTD.
2040 Cadboro Bay Road at Fort and Foul Bay
Dealer Licence D01751A

1974 CHEV CAPRIC CLASSIC. Interior of car just like new, in lovely dark blue velour. Automatic, power steering, brakes and windows, cruise control, 91,000 highway miles by one owner, rear window defogger, royal blue metallic body with lighter blue vinyl top, GM radio and tape unit. Priced to sell fast, $2950. 652-2749

## 150 CARS FOR SALE

**Brian Holley MOTORS LTD.**

**SUBARU**

**VOLVO**

# SPRING SUPER SALE

BCAA inspected and fully reconditioned quality used cars.

### 78 VOLVO 244
Auto., P.S., P.B., radio. Popular beige, tan interior, 4,000 km only! $8395

### 77 VOLVO 244DL
4-Dr., auto., P.S., P.B., radio, burgundy, 12,000 km only! $7895

### 76 VOLVO 244DL
Auto., fuel injection, blue with vinyl roof $6995

### 75 RABBIT
2-Dr., 4-spd., AM-FM stereo, bright yellow, custom stripe kit $3895

### 74 MERCEDES 280
Auto., air, power windows, roof, door locks. Superb $11,900

### 74 VOLVO 164E
Choice of 2: dark blue and burgundy w/black $5695

### 74 BEETLE
Low miles, clean $2795

### 73 GRAN TORINO
Squire Wagon, 9-pass., air, low mileage, Michelins $2695

### 73 VOLVO 145
Wagon, auto., rare p. steering model. Fuel injected $4595

### 72 VOLVO 145E
4-Speed, low mileage, 1 owner, Michelins $3995

### 72 WESTFALIA
Exceptional 1-owner car. Fully equipped $4995

Sales Dept.
Open 9-9 Mon.-Fri.
9-5 Sat.

## BRIAN HOLLEY
Motors Ltd.
3319 DOUGLAS
Between Woodward's and Woolco
DL00903A 384-1161

**Millstream CHEVROLET**

### IMPALA
77 Impala 4-door sedan, V8 automatic, power steering, power brakes, radio, power windows, tilt wheel, 2 tone paint. Finished in fawn with matching interior trim. One owner local car. $5750

### OMEGA
76 Oldsmobile Omega 4 door sedan, 6 cylinder, automatic, power steering, power brakes, radio. Finished in light blue with dark blue vinyl top. $4450

### MUSTANG II
74 Mustang II 2+2, V-8, 4-speed, power steering, power brakes, radio. Finished in silver with black trim. Exceptionally clean $3650

### GRAND PRIX
78 Pontiac Grand Prix SJ, V-8, automatic, power steering, power brakes, radio, tilt wheel, bucket seats, console shift. Exceptionally clean low mileage local car. Finished in bronze and beige $7990

### MALIBU
78 Malibu 4-door sedan, V-6, automatic, power steering, power brakes, radio. Finished in bronze with black trim $6250

### OPEN
MON.—FRI.
8:30 a.m. — 9 p.m.
SAT., 9-6

Millstream Chevrolet Ltd.
1730 Island Highway
474-1211
Dealer Lic. D5831

1970 VOLKSWAGEN, FACTORY rebuilt engine, 6 new tires, $1500. 383-1594.

73 CHEVELLE, $700 OR offers. Craig power play cassette with speakers, $150. 478-7229, after 5.

1969 BUICK LESABRE, 14,000 original miles, showroom condition. Open to offers. 384-1905.

1968 VOLKSWAGON BUS AND 1969 Viva for quick sale. 477-0798 after 6 pm.

1972 PLYMOUTH FURY, GOOD condition, good buy at $1050. 479-2255.

MUST SELL 1977 GT CELICA Liftback, 5 speed, tapedeck, 20,000 miles, $5,900 cash. 592-7266.

1976 TOYOTA COROLLA SR5, good shape with many extras, 656-5395.

1971 CHEVELLE, 2 DOOR hard-top with power brakes and steering, 595-0471.

78 HONDA CIVIC HATCHBACK, 4 speed, 12,000 km, $3800. 382-5535 after 5.

1965 BARACUDA, BUCKETS, console, 318 motor, needs paint, $550. 656-1656.

1970 VW BUG, SHOWROOM condition in and out, $1700 or best offer. 386-6019 after 4 pm.

## 150 CARS FOR SALE

**YATES AUTO**

2 77 Mark V's, loaded
76 Cougar XR7, loaded
76 TR7
75 Vega Panel
75 Camaro
74 260Z 2+2
74 Gremlin X
74 Bobcat S.W.
74 Torino GT
74 Challenger, auto.
73 Challenger 340
73 Ranchero
73 Jaguar XKE
73 Duster, 340, 4-spd.
72 Olds Cutlass
71 Formula 400
71 TR6, overdrive
70 Cougar convert.
70 Super Bee, 6 pack
70 Duster, 440 Mag
69 Olds convert.
69 Chevelle
68 AMX 390 4 spd.

NO REASONABLE OFFERS REFUSED
BANK FINANCING
YATES AUTO SALES LTD.
950 Yates. D-01610A 388-7722

**SWIFTSURE MOTORS 382-8811**

### SPORTY CARS
70 Mustang clean
70 Camaro 350 SS
73 Cuda 340
73 Mustang immaculate

### PRESTIGE CARS
76 Caprice Estate S/W
72 Toronado loaded
68 Mercedes 250 S

### ECONOMY CARS
73 Toyota S/W clean 4-spd.
72 Datsun 1200 auto

### TRUCKS AND VAN
73 Toyota P/U auto
70 Ranchero nice unit
70 Eldo camperized van
65 Mercury P/U one of a kind

"LOOK FOR THE SIGN BEFORE THE RED LION"

MON. TO FRI. 9-8 P.M.
SAT. 9-5 P.M.
3388 DOUGLAS ST.
382-8811 DL5001

**STOP MOTORS LTD**

### 2524 DOUGLAS
76 Charger Sport
76 Toyota 2-dr.
75 Buick Lesabre 2-dr.
73 Buick Century 4-dr.
73 Buick Luxus 2-dr.
73 Mazda 2-dr.
72 Buick Estate Wgn.
70 Ford 2-dr. H.T.
70 Torino 2-dr. H.T.
71 Sport Fury 2-dr.
69 Datsun 2-dr.
70 Toyota Wagon
68 Fairlane 2-dr.
64 Caddy
64 Chev

MANY, MANY MORE COME IN AND MAKE YOUR BEST DEAL TODAY

BANK FINANCING O.A.C.
LEASE ALL MAKES
MON.-FRI. 9-7, SAT. 9-6
383-3635 D02184A 383-8931

**PLIMLEY**

BRITISH LEYLAND
1010 Yates
382-9121

### 79 MINIS $3995

| | |
|---|---|
| 78 Firebird | $6995 |
| 78 Honda Accord | $6295 |
| 78 Nova | $5495 |
| 77 Cordoba | $6495 |
| 77 Cadillac | $12,495 |
| 77 Skylark | $4895 |
| 77 Gran Prix | $6995 |
| 76 LeMans S.W. | $5195 |
| 74 Datsun | $2495 |
| 73 Newport | $1995 |

Dealer Licence 592

**P.M**

Painter Motors Ltd.

### LOOK
75 Duster V8, 4 spd., stereo.
75 Toronado Brougham, loaded.
73 Buick Century 4 dr. auto, PS, PB
72 Firebird, 350 auto, ps, pb.
71 VW Bug std.
69 Pontiac GTO 400, 4 spd.
68 Cougar XR7, 390 auto.
68 Cougar XR7, auto, PS, PB

### SPECIALS
73 Pinto HB, std. $1695
73 Mercury S/W $1495

BANK FINANCING
1513 Quadra at Pandora
D5802 385-0122

1972 PONTIAC LEMANS, GOOD running condition, $1200. Phone 384-3888.

1974 MAVERICK, AUTOMATIC, power steering, low mileage, good condition, $2,800. 383-2070.

1960 BUICK 225 ELECTRA, 401 Wildcat, good condition, tested, $550. 592-2052.

PRIVATE DEAL, '78 CELICA, asking $6500. Phone 382-7470 or 385-6274.

70 VW BEETLE, $1650 OFFERS, excellent condition. Will consider Mobylette Moped in trade. 246-9397.

1963 PONTIAC 6 CYLINDER, 4 door. Tested til April 1980. 386-0541, $475.

1973 PONTIAC ASTRE, 49,000 miles, tested, needs fender, $500, offers. 479-0274.

1961 PONTIAC LAURENTIAN, 6 cylinder, $325. Runs good. 388-9507.

1978 DODGE OMNI
Automatic, power steering, radio, only 500 miles. 479-7782.

1973 MUSTANG FASTBACK, excellent condition, low mileage. Offers. 388-5955.

73 PINTO WAGON, GOOD shape, $1400. Phone anytime, 598-6018.

## 150 CARS FOR SALE

### CHEVELLE
75 Chevelle, 2 door, V8 automatic, power steering, power brakes, tilt wheel. Finished in white with blue trim. Exceptionally clean. For appointment to view this premium unit contact Peter Rodgers at Millstream Chevrolet Ltd. 474-1211 or res. 479-5865. D5831.

### SPECIAL
74 Laguna Stage 3 V8 auto, ps, pb, one week special Only $2995!

**E&K MOTORS LTD. 383-6231**
642 Burnside E. D02071A

### THE PRICE IS RIGHT!
1975 DODGE DART, Special Edition, 4-door sedan, with 6-cylinder, automatic, power steering and brakes. "For personal service. Phone CHARLIE PETERSON," at Empress Pontiac Buick GMC Ltd., 382-7121 or res. 592-0458. DL 5701.

### HONDA WAGON
1977, a beautiful, brown, 4-speed wagon with roof rack. Michelin tires on Rally Wheels, and only 11,000 miles. This A-1 vehicle is priced at only $4995. Ask for GABBY, at Empress Pontiac Buick GMC Ltd., 382-7121 or res. 652-4202. DL 5701.

1968 MALIBU, SILVER WITH black interior, 327, 4-speed, posi rear end, factory bars, 2:02 heads, 4 bolt main, 740 Rochester 4 BBL. New clutch, fuel pump, crank. Recently tuned and carb rebuilt. Almost new paint, Corvette rims. Offers on $2400. 385-3677 after 6, Marty.

1975 PLYMOUTH GRAN FURY wagon, excellent condtiion, automatic, power brakes, power steering, radio with rear speaker, trailer towing package, trans cooler, extra large radiator, steel belted radials, beautiful family car. Asking $3500. 477-6184 after 5:30pm.

1976 CAPRI GHIA, 3 DOOR hatchback. V6, automatic, console, power steering, sunroof, plus many more options. Finished in metallic green with black interior. Priced at $4995. Ask for MIKE McKENNA, at Suburban Motors, 386-6131 or res., 478-1493. DL00863A.

### 64 BARRACUDA
Fastback V-8 auto, PS, PB, air. Super sharp. Trades welcome at $2795. Must be seen! PAINTER MOTORS LTD. 3005 Douglas St. 388-6196. After hours: 478-0790. D5802.

### GAS SAVER
1976 Mercury Bobcat, h-b, V6, auto, ps, pb, radio, 35,000 miles. Call Bill Thompson, 382-9111, 479-9502. GARDEN CITY AUTO LEASE LTD., 2978 Douglas St., 382-9111. D-5721.

1978 PONTIAC PHOENIX, CUSTOM COUPE! 305, V8, automatic, power steering and brakes, radio, cloth interior. Only 16,000 miles. To view call ART MOYSYCHYN at Empress Pontiac Buick GMC Ltd., 382-7121 or res., 477-4715. DL 5701.

### ECONOMY CHAMP
78 VW RABBIT Deluxe. 4 speed, only 6,000 miles. Like new! Exclusive with MARTIN CUMMINGS, 477-8476 or 382-7121, Empress Pontiac Buick GMC Ltd. DL 5701.

MUST SELL, BEAUTIFUL, ONE owner 1974 LTD Brougham, 4-door, blue with white hardtop, power steering, power brakes, air conditioning, new steel radials all round, Michelins on back. $2950 or offers. Call 383-5934 9:30 to 5 or 383-7947 after 5. Ask for Chuck.

1975 FORD ELITE, FULL INstrumentation, automatic transmission, power brakes, power steering, power sunroof, seats and windows, air conditioning, radio, rear window defog, vinyl roof, velour interior, 42,000 miles, $5250. Phone 656-1379.

1976 VOLARE PREMIRE, V8, 26,000 miles, all options, trailer package, excellent condition, replacement $8400. Must sell immediately, $5400. Matching 15' Beachcomer every extra, $4200. Take both and Save, $300. 479-5886.

### AS IS!!
1976 Astra, 2 dr., auto, 32,000 mi, needs work. $1450. PAINTER MOTORS LTD. 3005 Douglas St. 388-6196. After hours: 478-0790. D-5802.

1979 Ford Thunderbird, V8 auto., ps, pb, pw, air, radial tires, burgandy exterior with matching velour interior. 300 KLM. $9975. Replacement cost $10,700. GARDEN CITY AUTO LEASE LTD. 2978 Douglas St. 382-9111. D-5721.

PETTER LAM
1978 RABBIT Deluxe. 4-Door, 4-speed, AM-FM radio, and only 13,000 km. MINT CONDITION. LIKE NEW. MUST BE SEEN. 388-6921. METRO HONDA. DL 1627A.

### EXECUTIVE DRIVEN
1976 Lincoln Mark IV. 34,000 original miles, Pearl white, showroom condition, fully loaded with new tires, $11,000 firm. Phone 477-8949 or 477-9224 ask for Greg.

### VW SUPER BEETLE
'74 Special order model. Black with red interior. Immaculate condition. AM/FM stereo cassette, Bosch headlights and fogs. Service record. 477-8984.

1977 BUICK CENTURY REGAL, two door hard top, excellent condition, 350 V-8, power steering, power brakes, power windows, AM stereo, radial white walls, 18,000 miles, asking $5950. 477-1351.

INTAGE
1946 De Soto club coupe, repainted, rebuilt engine, steering, brakes. Requires some upholstery work. $1700 or offers. 383-2034 after 5pm or 384-0662 anytime.

75 GRAN TORINO FOUR DOOR, power steering, power brakes, air conditioning, in-dash AM/FM stereo cassette with power booster and 4 speakers, radials, excellent condition, $2800 or best offer. Phone Don 9-5, 383-7916.

WHIT McGILL
73 DATSUN Station Wagon, 4-door, economical 4 cylinder, automatic, with only 28,000 miles. Like new! 388-6921. METRO HONDA. DL 1627A.

1974 MONTE CARLO LANdeau, too many options to list, new paint, battery, brakes, starter motor, red with black interior, Uniroyal radials, 350, 4 barrel, asking $4200. 477-8725.

1972 VW SUPER BEETLE, EXcellent condition, only 40,000 original miles, new battery and tires, well maintained, tested till November 79, $1995. 595-3962, 595-1429.

68 DODGE MONACO STATION-wagon, air conditioned, power windows, steering and brakes. Engine just overhauled. Moving must sell. $800. Phone evenings 642-5362

BARGAINS: 1973 FORD Wagon, $1195; 1969 Fairlane Hardtop, $275; 1967 Dodge Wagon, $175; 1966 Valiant Hardtop, $399. Must be sold. Holmes Automotive, 388-5721. D02197A

1969 CADILLAC DEVILLE, black with white ostrich skin upholstery. Well maintained, new tires, air, power windows, power steering, power brakes. $4200. Victoria Press Box 709.

1968 LTD, ALL POWERED, automatic transmission, new brakes and tires, tested til 1980, clean, reliable. Bought new car, must sell, $650 or best offer. 479-6078.

1966 SKYLARK, 2-DOOR HARDtop, tested, good condition, $850 firm. 479-1212.

STOCK, 69 NOVA, V8 4 SPEED, tested, excellent condition, very well maintained, $2600. 592-1396

1967 CAPRICE, 2 DOOR HARDtop, mechanically sound, $495. 386-9090 after 6.

CORVAIR MONZA 64, $450. 388-7721 Local 6, after 6pm 479-0329 McKenzie area.

## 150 CARS FOR SALE

**WILLE Dodge • Chrysler**

### 71 MAZDA
STATION WAGON, 4 spd, radio, 23,000 mi.
$1695

### 75 CORDOBA
V-8, auto., P.S., P.B., radio, air conditioning, sunroof.
$4995

### 75 PLYM. FURY
4-Door sedan, V-8, auto., P.S., P.B., radio.
$2895

### 73 CHRYSLER
NEWORT. V-8, auto., P.S., P.B., radio.
SPECIAL $2995

### 73 CHEVELLE
2-Door, 350 V-8, auto., P.S., P.B., radio.
$2495

### 72 MAZDA
STATION WAGON. 4-Speed, radio.
$1695

### 72 DATSUN WGN.
4-Speed with radio.
n8c2.$1895

Many More To Choose From

3200 Douglas
at Cloverdale
382-2313
OPEN 9 'TIL 6 P.M.
DLR 00840A

**REG. MIDGLEY**
AMC Jeep FIAT

### SMALL and ECONOMICAL!

| | |
|---|---|
| '74 FIAT 128 | $2295 |
| '74 FIAT 124 TC | $2995 |
| '75 GREMLIN "X" | $2995 |
| '75 DATSUN B210 | $2795 |
| '77 ARROW GT | $4695 |

### ONE OWNER and EXCEPTIONAL

| | |
|---|---|
| '74 HORNET WAGON | $3695 |
| '76 PACER 2-DR. | $4295 |
| '76 VOLARE CPE | $4695 |
| '78 CONCORDE "DL" | $5795 |
| '78 ACADIAN 4-DR | $3995 |
| '78 TOYOTA CORONA | $4795 |
| '78 FIAT X 1/9 | $7195 |
| '78 CELICA GT | $6795 |
| '78 MONARCH GHIA | $6795 |

"Good People . . . DEALING WITH GOOD PEOPLE"
"Since 1964"

REG MIDGLEY MOTORS LTD.
736 Cloverdale 385-8756
DL 00347

**Honda CAR CENTRE YATES AT QUADRA**

### SUMMERTIME CAR
76 Fiat Convertible
High Performance
17,000 miles, excellent condition. Reconditioned. Ready for summer.
Low Price $4780
REPLACEMENT OVER $7000

### BIG ONE
73 Dodge Monaco S.W.
Highway and summer travelling car. Fully equipped. Double air conditioning. Spotless.
Asking Price $2880

One Victoria Owner
CANADA'S LEADING ECONOMY CAR
77 Honda
Immaculate at $3987

77 Honda H.B.
Loaded with Extras
Radial tires, roof rack, automatic, stripes.
IDEAL 2ND CAR FOR THE WIFE

386-6707
Dealer No. 0846A

**EMPRESS PONTIAC BUICK GMC**

MANY OF OUR VEHICLES HAVE A CROWN SEAL, 1 YR., WARRANTY ON THE POWER TRAIN! CHECK OVER THESE SELECTED UNITS — FOR YOUR OWN PEACE OF MIND!

| | |
|---|---|
| 78 VANDURA ½T. Van | $6995 |
| 77 DATSUN 710, 4-dr., 12,000 miles | $4995 |
| 75 COMET 4-dr. | $2595 |
| 77 CORDOBA, air | $6995 |

OPEN
Mon.-Thurs. 9-9
Fri.-Sat. 9-6
2867 Douglas at Topaz
382-7121 D.L. 5701

ECONOMY SPECIAL
~~76 Datsun B210, 2 door, 19,000~~ miles, lady driven, excellent condition, 383-3198.

1974 JEEP WAGONEER, AUTOmatic with Quadra trac, tip top condition, $5300. Call Bill, 383-6713, 9-4:30.

## 150 CARS FOR SALE

1975 MONTEGO, 4 DOOR HARDtop, automatic, low mileage, radio, vinyl and velour interior, $3350 or best offer. Phone daytimes, 479-8291, evenings, 595-6645.

1971 FORD MONTEGO, CUSTOmized body, new paint job, automatic transmission with stock 351 Cleveland, like new, must be seen. $2800 or offers. 478-2684 after 5pm

1975 (BEIGE) SAAB, 2 DOOR, 99LE wagonback. Immaculate condition; 54,000 miles, new radials, excellent sound system, deluxe interior. 595-3501 or 474-1022 for appointment

PRICED TO SELL FAST. 1974 Plymouth Fury II. Air conditioning, power steering, power brakes good condition, tested til February 1980. $1900 or nearest offer, 385-6350.

EXCELLENT CONDITION, 1977 Gran Prix, power steering, power windows, power disc brakes, vinyl roof, tinted glass, tape deck, new tires. 39,000 miles. $5800 or best offer. 652-9989.

CAN'T AFFORD THE PLATES
Student must sell, 1974 Datsun 610, 50,000 miles, new paint. Can be seen at 2858 Austin. Call Dave, 386-0403 or 595-1244 between 5-9 pm.

OWNER TRANSFERRED
1975 PLYMOUTH SPORTS SUBurban station wagon, air conditioning, power windows, etc. excellent condition, $3100. After 6, 479-9770.

72 AUSTIN MARINA, 2 DOOR, 1800 cc standard, white with black interior, radio, radials, tested to march 1980. Very good condition. 59,000 miles. Asking $1000. 595-8964

77 CAMARO LT
Ideal lady's car, immaculate inside and out, 14,000 miles, automatic, power steering, brakes and windows, loaded, must be seen, $6500. 478-1298, 478-2932.

### RALLY SPORT
1976 Camaro R.S, 350, 4-speed, p.s. p.b. too many extras to list. Asking $5900. 382-9026.

DAVE WOODMAN
1976 TRANS AM with only 31,000 miles! Tilt power steering, power brakes and really clean! 388-6921. METRO HONDA. DL 1627A.

### MUST SELL LE CAR
1976 Renault 5 GTL, excellent condition, offers to $3000. 598-8668.

1973 SUPER BEETLE, $2695. Excellent condition, new paint, rebuilt engine, radial tires. Consider pickup in part trade. 652-3272.

WESTINGHOUSE ELECTRIC golf cart, new batteries, excellent condition, ideal for use on farms and large or hilly properties. 479-7975.

1976 TOYOTA COROLLA, BLUE, two door, bucket seats, tach. $3500 with Ansen turbo mags, $3400 without. Excellent condition. 537-2186.

1975 SUPERB MERCURY MONarch, power steering, power brakes, radio, automatic, air conditioning, etc. Will trade for VW Rabbit or sell for $3895. 652-1771.

1977 CAPRICE CLASSIC
Black 4 door, loaded, air, cruise, sunroof, stereo. $8300 or best offer. 388-6481 between 8 and 5 or 468-9331 after 6.

1977 CADILLAC
2 door Coupe De Ville, all options except sunroof. Excellent condition, good value at $9500. Phone Grant at 746-5151 or 746-5804.

1965 CHRYSLER IMPERIAL 4-door, excellent body (no rust), $800 spent on transmission and differential recently, $1000. Phone 112-522-8342.

1972 CHRYSLER NEWPORT Royal, 2 door hardtop, excellent condition, power steering, power brakes, air, radio, $1499. 592-6752 after 5 pm.

MUST BE SEEN, 1967 OLDS Delta 88, automatic, radio, defogger, excellent condition throughout, $695 negotiable. Apply 305-1010 McKenzie Ave. 479-0654.

CHALLENGER
1973 318 auto., AM-FM stereo, excellent condition, $2,800. 598-1819 days, 479-3362 evenings ask for Ben.

1972 BUICK SKYLARK, CUStom 4 door, one owner, new brakes, shocks, tires, etc. Tip top condition, $2450. Days 479-1667, evenings 658-8884.

11,000 MILES! 1976 PONTIAC Astre automatic silver hatchback, still under warranty, lady driven, immaculate, offers. 592-6993.

1966 VALIANT 2-DOOR HARDtop, power steering, power brakes, rebuilt 273 engine, damaged left front fender. $350. 386-8331, days.

1972 MERCURY MONTEGO, good condition, low mileage, 302 motor, new disc brakes and muffler, tested to March 1980. Best offer, 652-3349.

1974 CAMARO 2-DOOR SEDAN. Silver with black interior, A-1 condition. Viewing at 1346 Hampshire Rd, Saturday April 7 and Sunday April 8, 10 to 4.

1973 CHEVELLE MALIBU STAtion wagon, 350 automatic transmission, power steering, power brakes, 57,000 miles, $2750 or best offer. 384-1475.

1978 FIREBIRD
Still under warrenty, red bird package, 350, showroom condition, will consider all offers. 656-4548.

71 SATILITE SEBRING, EXcellent condition, metalic blue with with Starsky and Hutch stripe, open to offers, phone 592-6945.

1972 SUPER BEETLE, VERY good shape, 44,000 miles, $1295. 1970 Ford 9 passenger station wagon, 69,000 miles, no rust, call after 5, 478-6032.

1970 BUICK SKYLARK, NEW paint, power steering, power brakes, power windows, excellent mechanical condition. $1950. 388-9683.

77 OLDS CUTLASS SUPREME, 15,000 miles, power brakes, power steering, automatic, air conditioner, $6500. After 6, 652-3633.

1973 GRAND TORINO, POWER brakes, widnows, steering, 8-track tape deck, radio, 75,000 miles, very good running condition. $1900 or best offer. 385-2236.

1967 T BIRD, 4 DOOR, LANDAU vinyl roof, all power, 390 motor, 62,000 miles, snow tires, top condition, one owner, $3495, phone 477-8756 after 3.

NIGHT MOVES
1968 Beaumont 350 375 HP, M21 4 speed, mags, fender flares, sunroof and much more. Asking $3,300. To view call 478-2347.

US ARMY JEEP 1964
16,000 true mileage. The real McCoy. In A-1 shape. Best offer takes it. 6922 Veyaness Rd. Terry Lunn.

1975 PLYMOUTH FURY CUStom, 2 door hardtop, vinyl roof, V8 automatic, power steering, power brakes, good condition. Any reasonable offer. 478-2070

77 BUICK SKYLARK, HATCHback, console, bucket seats, power steering, power brakes, 305 V8, tilt steering, $5600. Call Ken 656-7101

1973 MERCURY, GOOD BODY, clean interior, new brakes, the car must be sold, a steal at $1600. Contact Mike, 383-1723, between 9-5, After 5 pm, Rick, 384-1892.

1975 HONDA HATCHBACK. Clean. Runs very well. Just tested. $2250. 384-1721, 592-3121. Sports and Classic Cars, 640 Hillside. D5433.

1972 DUNE BUGGY, FIBREGlass body, street legal, $1000 or nearest offer. 478-1573.

1974 SUPER BEETLE, EXCELlent condition, radial tires, $2800 or nearest offer. 386-2769.

67 PONTIAC PARISIENNE, good running order, $800. 383-6587, after 5.

1976 RABBIT DELUXE, AUTOmatic, radial tires, good condition. $3100. 652-2919

## 150 CARS FOR SALE

**METRO TOYOTA**

# ECONO-LOT
# NOTHING OVER $1999
# 386-3311

68 DODGE DART. 79,000 original miles! Immaculate condition! 4 door, 6 cylinder, automatic, with radio.
ONLY $1799

67 TOYOTA CROWN, 4-door sedan. 6 cylinder, 4 speed, radio. Must be seen!
ONLY $1299

69 NOVA, 4-door sedan. 6 cylinder, automatic with radio.
ONLY $ 799

71 PLYMOUTH Sports Fury, 2-door hardtop. 383, V8, automatic. Power steering, power brakes and radio.
ONLY $1099

—PLUS—
MANY MORE TO CHOOSE FROM!

386-3311
If Busy
386-3516
Burnside at Finlayson
DL 0431A

**METRO TOYOTA**

HIGH BOY
'65 Cuda, 273, straight axle, $6,000. or best offer. 386-9793 ask for Rob.

1977 VOLKSWAGEN RABBIT, Champagne Edition, immaculate condition, 12,000 miles, $5100. 385-1228.

1973 CENTURY, 50,000, MEchanically sound, nice shape. Offers. Call Dave Keddy, 388-1080 after 6

ACCIDENT SPECIAL, VW Fastback, dual carbs, good running gear, $200 or offers. 383-6953.

1975 VW RABBIT, 2 DOOR, DEluxe model with 4 speed, excellent condition, economical, $3,300. 382-5054 before 3 pm.

1972 PINTO RUNABOUT, 2000CC engine and radio, gas tank factory repaired, good shape with new paint, $1650. 383-6819.

1977 FORD COMET, 6 CYclinder engine, automatic transmission, 15,000 miles. Asking $4450. 642-3815.

1966 DATSUN STATION wagon, good 2nd car, $450 or offers or trade. 381-5498 or 477-0471.

1970 TOYOTA COROLLA, TWO door, automatic, inspected, $1150. 478-5110.

1970 CHRYSLER, EXCELLENT condition, power steering, power brakes, radio, tested till 1980. Bargain price $1550. 658-8581

1967 DODGE MONACO, 2-DOOR hardtop, automatic, power steering, power brakes, tested and in good condition. $750. 474-2762.

1977 CHARGER SE, FULLY-loaded, new condition, low mileage, offers around $5700. 592-9613.

1972 DATSUN 510 FOUR DOOR, good condition throughout, well maintained, $1800 or reasonable offer. 386-0790.

1968 VW FOR SALE, EXCELlent condition, $1200 or best offer. 386-9068.

1970 MAZDA 1500, PISTON ENgine, very good condition, $600 or best offer. 652-4297.

1976 FIAT 128, 2-DOOR SEDAN, navy, 24,000 miles. 595-4457 after 5.

1967 CHEV IMPALA, NEW tires and shocks, 327, V8, tuned in December. $450 595-3119

'74 VEGA, 283, NARROWED 10-bolt, mags, tested. $2650. 383-5995.

72 TOYOTA COROLLA, 51,000 miles, radial tires, good running condition, $1500, 598-8156.

1952 CHEV 4 DOOR DELUXE, rebuilt running gear, new paint, best offer. 477-7835, 385-4744.

$3495
1975 Datsun 710, 2-door, 26,000 miles, 4-speed, radio. 479-3084.

1975 FIREBIRD, GOOD CONDItion, low mileage, offers. 382-4963 after 5pm

MUST SELL, 1971 DATSUN, new paint, tested, runs well, 4 speed, first $600 takes. 388-6297.

1974 METEOR MONTE CALM, 4-door, 39,000 miles, $2450. 479-1434.

1964 SKYLARK, 2 DOOR HARDtop, V8, 76,000 miles, beautiful condition, $2150. 479-5216.

1972 SUPER BEETLE, VERY good condition, Asking $1950. 479-3911 or 382-7760.

1970 MUSTANG MACH 1, 351, automatic, asking $2750. 656-5404.

1963 FORD FALCON FUTURA, stick shift, good shape. Offers. 386-7521.

65 IMPALA, POWER STEERing, power brakes, as is, $250. 477-1015 after 5:30.

1976 GREMLIN, 6 CYCLINDER, automatic, $1500 or trade for motor cycle. 386-6895 anytime.

1975 HONDA GL1000, 3,000 miles. $2,000. Ph (112)287-9935 evenings, (112)287-4711 days.

1969 LINCOLN CONTINENTAL Mk III, excellent condition, $3,500 open to offers. 478-8593.

1972 VOLVO STATIONWAGON, 69,000 miles, good condition, $2,500. 477-9374.

1973 PLYMOUTH CRICKET, good condition, $1850 or will consider trades, 381-5498 or 477-0471.

LOW MILEAGE, 1978 510, 4 door Datsun, standard, $4800. Frank Sale. 382-9191

1978 MINI, 12,000 MILES, WOOD-AM-FM cassette, Flamingo red. 383-1971.

1968 VAUXHALL VIVA, GOOD running condition. 595-8930 after 10 am.

1970 CHARGER, SPECIAL EDItion, Immaculate, many extras, 383-1210.

## 150 CARS FOR SALE

**THREE POINT DATSUN**

| | |
|---|---|
| 77 VOLVO 244GL | $7995 |
| 76 MAZDA 808 | $2995 |
| 75 VOLVO 164E | $6595 |
| 75 FIAT 131 | $3495 |
| 74 COURIER/Camper | $3995 |
| 74 MATADOR | $3195 |
| 73 FORD Torino | $2995 |
| 71 MERC Marquis | $1995 |
| 64 HILLMAN, A.T. | $1095 |

### USED DATSUNS

| | |
|---|---|
| 78 B210 4-Dr., A.T. | $4699 |
| 78 F10 Wagon | $4547 |
| 78 510 2-Dr. | $4999 |
| 78 200SX, 5-Spd. | $6295 |
| 77 200SX, 5-Spd. | $4995 |
| 77 DELUXE Cab | $4795 |
| 77 710 2-Dr., A.T. | $4495 |
| 75 710 4-Dr. | $3895 |
| 75 710 WAGON | $4195 |
| 75 B210 4-Dr. | $2995 |
| 75 PICKUP/Canopy | $3995 |
| 74 710 WAGON, A.T. | $3995 |
| 73 PICKUP/Canopy | $2395 |
| 71 510 2-Dr. | $1095 |
| 70 510 WAGON | $1795 |

Government
at
Hillside
385-6737
DL00740A

**BRITISH AMERICAN REALTY LTD.**

PAINTER MOTORS LTD.
75 Monarch p.s., p.b., auto, mags
75 Toronado, loaded
74 Dart 2-dr. HT, vinyl, auto
75 Cordoba, loaded, black
73 Montcalm wagon, air, p-w.
69 El Camino, V-8, auto., canopy
69 Jeep V6 auto 4x4
68 Ranger PU auto new mtr.
64 Barracuda Fastback

ECONOMY CARS
76 Acadian "Woodie" auto.
76 Honda H.B., 4-spd.
73 Gran Prix. LOADED
72 Celica, 4-spd.
73 Mazda 808, 4-spd.
72 Courier P.U., 4-spd.
BANK FINANCING OAC
3005 Douglas St. 388-6196
After Hours 478-0790
D 5802

1965 HILLMAN, AS IS, GOOD running condition, needs work. $250 or best offer. 595-7759.

1977 ELDORADO, LOADED, 22,000 miles. Save. $9895. Munro Motors, DL5804, 748-8760.

1976 CHEVETTE 4 SPEED, 24,000 miles, one owner, $2400. 743-4665, evenings, weekends.

1975 DODGE MONACO SPEcial, very good condition, $2,500 or offers. 474-1826, 478-5677.

1974 TOYOTA COROLLA Coupe, excellent condition, $2,200 or best offer. 474-1826, 478-5677.

1971 TOYOTA COROLLA 1200, 2-door automatic, 49,000 miles, asking price $1350. 592-3641.

1967 COUGAR, AUTOMATIC, one owner, excellent condition. Asking $2395. 592-9270

73 OLDS CONVERTIBLE, black with red interior, new top, $2750. 656-4783.

1970 ACADIAN, GOOD CONDItion, great gas and oil saver, $1400. 384-3480.

1976 HONDA CIVIC HATCHback, 23,000 miles, excellent condition, $3500 firm. 479-4468.

1967 SUNBEAM MINX, RUNS well, recently tested, $550, 658-5765.

ORIGINAL 1952 DODGE, GOOD condition, asking $1200 or best offer. 383-8740.

MORRIS MINOR, GOOD CONdition, new clutch, alternator, radio, 478-9710.

66 BEAUMONT CONVERTible, cassette stereo, mags, needs paint, $750. 595-7868.

1970 MAVERICK 2 DOOR, 1 owner, automatic and power steering, $600. 656-2719.

1967 CHEVIE NOVA, 2-DOOR hardtop, automatic, $1200. Phone 656-5875.

1970 VW, 4 SPEED, OFFERS. Evenings 595-8408.

1972 VEGA TWO DOOR POST, $500. 642-3992.

1974 FORD GALAXIE 500 HARDtop, $2900 or best offer. 652-9066.

1968 VIVA 2 DOOR AUTOMATIC, good condition, $380. 478-0886

1959 VOLVO, EXCELLENT shape. Must sell. 384-2290.

1970 DATSUN 510, GOOD CONdition, offers. 477-8146.

1973 CUTLASS S COUPE, GOOD condition, offers. 478-6891.

1973 CHEVELLE WAGON, 350 automatic, $2550. 1915 Jerome Rd, 474-1549.

1969 FORD FAIRLANE, 2 DOOR hardtop, $250. 386-0557.

1971 DATSUN, RUSTY BUT REliable and reasonable. 386-9856.

MOVING, MUST SELL '78 FORD Fiesta, low mileage, 478-8593.

1964 CHEV IMPALA, 2-DOOR hardtop. 598-4177 after 6:30 pm.

1975 HONDA HATCHBACK, $2300 or best offer. Phone 595-8169.

1963 FORD WAGON, GOOD running order, $250. 477-8142.

1966 METEOR, $200 FIRM. 385-2680 after 6pm

1966 ANGLIA, RUNNING order, needs work, $100. 595-8968.

1968 TRIUMPH SPITFIRE, offers, 384-8962.

1970 CHEV MALIBU, $600. 658-5085.

1970 AMX, 401, 4-SPEED, MUST be seen. $5500. 592-2763.

1955 PONTIAC, RUNS WELL, restorable. $550 or nearest offer. Phone 721-5036.

1968 VAUXHALL, VERY GOOD condition, $300 firm. 479-0381.

1962 DODGE, $325. NO RUST, runs good. 388-9507.

1966 MUSTANG, GOOD CONDItion, asking $1000. 479-2073.

1966 VOLKSWAGEN BUG, OFF road, $300 or best offer. 477-9292.

1973 CAPRI V6 4 SPEED, EXcellent condition, 477-6769.

1966 VW, TESTED, GOOD CONdition, $595, offers. 598-5992.

1969 METEOR WAGON, CITY tested, $500. 478-7317.

1968 VOLVO 144S, GOOD CONDItion, $1250. 477-9732.

1974 CELICA ST, 42,700 MILES, new radial tires, $2100. 477-3596.

69 ENVOY, AUTOMATIC, $350 or nearest offer. 656-7196

1965 AMERICAN RAMBLER, reasonable offers. 386-7904.

1978 HONDA CIVIC HATCHback, like new, $3950. 479-2255.

1970 PONTIAC LEMANS 2+2, excellent condition, must be seen. 388-6783

## 150 CARS FOR SALE

1971 DUSTER, TWISTER PACKage, 318, V/8 auto. Best offer. 479-1026.

1964 BUICK SPECIAL, 59,000 miles, stereo, clean throughout, asking $695. 595-1374

75 CAMARO 6 CYLINDER automatic. Offers. 386-0517 evenings and weekends.

1964 AUSTIN CAMBRIDGE, needs work but runs, $250. 477-3691

1970 AUSTIN AMERICA, 1300, low mileage, one-owner, $1000. 477-4219.

67 FORD STATION WAGON, very good condition, 78,000 original miles, $550. 598-6014.

1973 VEGA GT HATCHBAKC, 5 radial tires, 6 cylinder, $1400. 388-4139.

1974 PINTO, 54,000 ORIGINAL miles, Asking $800. John 384-4805.

ECONOMY, 1971 PINTO, MODIfied gas tank, mags, $600. 478-7977.

71 VOLVO 142E TWO DOOR coupe, leather interior, AM/FM, $2400. 383-4589.

1975 VEGA HATCHBACK, automatic, 40,000 miles, excellent condition, $1550. 479-4966.

65 PONTIAC, 77,000 MILES, 283, rebuilt transmission, immaculate interior, $625. Call 477-6254.

74 VEGA, $1200. HATCHBACK, automatic, low mileage, call 477-6254.

1973 DATSUN 610, 4-DOOR STAtionwagon, excellent. $1950 or best offer. 479-4727.

1970 MAVERICK, 6 CYLINDER standard, good mechanical condition, 478-2317

1965 RAMBLER AMBASSADOR, good body and motor, must sell $200. or offers. 479-3479.

1973 FIAT 128, 40 M.P.G, LOW mileage, good condition, $1100. 658-5120, 383-3365.

1973 FIREBIRD, 350, 3-SPEED auto, excellent condition. $3300 or offers. 478-0615.

1977 HONDA WAGON, EXCELlent condition, 17,000 miles. 592-9519.

1972 DATSUN 1200, 4 SPEED, 41,000 miles, excellent condition. $1595. 478-7233

## 151 SPORT, IMPORT CARS

**BMW RENAULT capital city auto**

1978 TOYOTA CELICA GT, 5 spd. Gold. 9000 KM. Only $6495
1977 BMW 320 Silver Metallic, sunroof, stereo $10,500
1976 BMW 2002. Blue Metallic. 27,000 mi. $7395
1976 DATSUN F-10, 5 spd. hatchback $2995
1969 PONTIAC Grand Parisienne $695
NEW SELECTION OF BMW AND RENAULT IN STOCK.
1750 GOVERNMENT ST.
386-7508 DL5066

### METRO HONDA SPORT SELECTION
78 MONTE CARLO
78 ACCORD
78 TRANS AM
78 OLDS 442
77 TR&
76 CELICA L/B
74 CAMARO
72 MERCEDES 250

2151 BLANSHARD 388-6921
DL1627A

### MERCEDES BENZ
1977 280SE, METALLIC SILVER, electric sunroof, AM/FM cassette, 13,000 miles, with all options. Interested buyers please call 721-3692 or 595-1842.

FORCED SALE
Flawless 1978 Silver Z28, every option conceiveable except air, including 3 year extended warantee. Meticulously maintained. Serious inquires only on $8000. 388-7073 after 5 pm please.

### MERCEDES-BENZ 450SLC
1973, white, red leather interior, air conditioning, sunroof. Asking $20,000. 658-8932.

HIGHEST CASH PRICES PAID FOR ALL SPORT AND IMPORT AUTOMOBILES.
DEPAPE MOTORS LTD.
779 PANDORA 384-8035

TONY DE MONTIGNY
1977 TR7 SPORTS. Vinyl top and only 19,000 miles! 388-6921. METRO HONDA. DL 1627A.

1974 CORVETTE STINGRAY, 350, leather, power steering, automatic, mags, etc. Sacrifice at $7800. 478-4704.

1962 SUNBEAM ALPINE, REbuilt engine, trans, new clutch, recent paint, 3 tops, tested. $1,000. 595-8082.

1969 VOLVO 142S, REBUILT motor and transmission, $1350. Rob, 595-4133 evenings, 387-1721 days.

1974 VOLVO 142GL, OVERdrive, leather interior, very clean, all receipts, 50,000 miles. $4500. 388-9566, evenings.

76 SAAB EMS SUNROOF, radio, mags, new tires. '76 Renault 5 GTL sunroof, radio, low mileage, 743-4933.

1 OWNER 1969 MERCEDES 250, 53,000 miles, immaculate, automatic, electric sunroof. 598-7383.

1976 FIAT 128, FRONT WHEEL drive, excellent condition. 381-5062.

67 MGB, WIRE WHEELS, REbuilt engine, $1300 or best offer. 382-8039 after 5.

1978 Z28, P.S, P.B, P.W, 4 SPD, deluxe stereo, like new, asking $7900. 474-1959, after 5:30.

1974 WHITE MGB, 41,000 MILES, new rear end, am/fm 8 track, $2300. 656-5954 or 656-2635.

1974 MGB, NEW BRAKES, NEW clutch, excellent condition, $2800. 384-9940 after 6.

HONDA ACCORD, '77, LOW miles, many extras. Offers. 595-0503.

HAVING BABY, MUST SELL, 1975 Midget, excellent condition, 2 tops, $3600. 721-5335

1978 DATSUN 280Z, MAGS. 8000km, $8995. 652-2998.

1972 MGB, SUPERB, TURquoise. 595-8854

71 ALFA ROMEO, 73,000 MILES good condition. 592-0913.

1978 VOLVO 244 DL, 6 MONTHS left on warranty, 381-5357.

1973 MGB, OVERDRIVE, NEW Leyland engine. 1969 MGB for parts, running condition. 386-8988 595-5486.

1975 VW, GOOD CONDITION, 50,000 miles, $2800. Phone 382-2293.

## 154 TRUCKS, BUSES AND VANS

1972 POWERWAGON CREWcab, 360 auto, power steering, power brakes, $3,400. 478-0886.

1971 DODGE VAN, SLANT 6, good condition. $2200. 383-6113, 478-9651.

70 FORD F250 STANDARD, 360 rebuilt engine, new clutch, large framed canopy, $1500. 383-0389.

1955 DODGE ½ TON, NEW tires and mags, runs well, phone between 5 and 7, 478-6750.

1973 GMC ¾ TON CAMPER special, 80,000 miles, $2500 or offers. 382-9019.

1967 FORD, 2½ TON, $1800
Phone 383-5901

1977 GMC VAN, MAGS, FLARES, many extras, reduced to sell. 383-6496.

## 154 TRUCKS, BUSES AND VANS

**STOP MOTORS LTD**

### 2524 DOUGLAS

| | |
|---|---|
| 77 Ford F250 | $5995 |
| 77 Dodge D200 4x4 | $7895 |
| 77 Chev Suburban 4x4 | $8695 |
| 77 Jimmy 4x4 | $7995 |
| 77 Chev ½-ton | $5495 |
| 73 Datsun P.U. | $2995 |
| 73 International | $3495 |
| 71 GMC Sierra Grande | $3295 |
| 68 VW Bug | $1995 |

MANY, MANY MORE COME IN AND MAKE YOUR BEST DEAL TODAY

BANK FINANCING O.A.C.
LEASE ALL MAKES
MON.-FRI. 9-7, SAT. 9-6
383-3635 D02184A 383-8931

# RAMCHARGER
4x4
1979, 360 V-8, air conditioning, tilt wheel, cruise control, buckets and full wide rear seat, automatic, power steering, power brakes, large fires with white spoke wheels, 2-tone with pin striping. Very beautiful deluxe machine with only 3000 miles, balance of factory warranty available. Must be sold.
Open 8:30-5:30. Closed Sat.
DePAPE MOTORS LTD.
Indoors at 779 Pandora
384-8035 D-00264A

| | |
|---|---|
| 78 Dodge D100 Pickup | $6995 |
| 79 Dodge D100 Pickup | $7395 |
| 72 Mazda Pickup | $2495 |
| 77 Ford Stake | $7895 |
| 77 Dodge Pickup | $4995 |

Reg Midgley Motors Ltd.
736 Cloverdale 385-8756
DL00347

### HOLIDAY SPECIAL
1976 GMC 1-ton Van Conversion! Fridge, stove, sink, AM/FM radio and cassette, plus CB radio. Equipped with 350, V8, automatic, power steering and brakes. Call CHARLIE PETERSON at Empress Pontiac Buick GMC Ltd., 382-7121 or res. 592-0458. DL 5701.

### AS IS!!
1975 Chev ½-ton PU, 350 auto, ps, pb, sliding rear window, white spoke mags, radials, chrome rails, AM/FM 8-track. Needs body work. Runs well! $2285. PAINTER MOTORS LTD. 3005 Douglas St. 388-6196. After hours: 478-0790. D-5802.

### 72 DATSUN UP
Handyman's special. Only $1795

**E&K MOTORS LTD. 383-6231**
642 Burnside E. D02071A

### Hard To Find Model
1971 GMC Sierra ¾ ton Camper Special pickup with canopy plus many extras. This one owner truck is "Another Exclusive With Charlie Peterson" at Empress Pontiac Buick GMC Ltd. 382-7121 or Res. 592-0458. D5701.

### 4X4
1976 GMC Sierra ¾-ton, V-8, auto, PS, PB, radio, gauges, dual tanks, Michelin snow tires. 25,000 miles. $6550. GARDEN CITY AUTO SALES LTD., 3978 Douglas St., 382-9111, D-5721.

LIKE NEW
1500 series, 1978 GMC 4x4, 400 cu.in. motor, full time 4-wheel drive, automatic, power steering, power brakes, 8' box. 26,000 miles, mint condition. Call 652-5554. Don Robson 4x4. DI 00294A.

1977 GMC VAN, 305 V8, 25,000 miles, equipped with, Captains seats, sunroof. Icebox and clothes closet done in cedar. Cassette, stereo, am/fm. Bench for bed. Carpet on floor and roof, mags and radial tires. Must be seen to be appreciated. Call 384-1790.

### BOOGIE VAN
75 Chev Van, 6, auto, ps, pb, 8-track, buckets, carpets and bed. Runs great, tremendous buy at $4495. DePape Motors Ltd., 779 Pandora, 384-8035. D-5311.

1976 DODGE 12 PASSENGER WINDOW VAN. V8, automatic, P/S, P/B, radio, finished in red and white. Priced at $6495. Ask for MIKE McKENNA, Suburban Motors, 386-6131 or res., 478-1493. DL00863A.

TRUCK AND CAMPER FOR sale 1969 Fargo D100, 318 automatic, 10' Siesta Alaskan type camper with roller boat rack, propane stove, 2 way fridge, good tires and recovered cushions. 478-9926.

### LOW MILEAGE
77 Toyota flatdeck, stake side, sunroof, lots of options, 20,000 miles, must sell, $4000. Trade considered. 474-1022, 595-3501.

77 FORD XLT SUPERCAP, camper special, dual tanks, sliding back windows, custom canopy, power brakes, power steering, excellent condition, 20,000 miles. $7900, 743-9085.

1975 GMC 1 TON VAN, POWER brakes, power steering, automatic, low mileage, make an offer on, $3950. 1969 Dodge van, mechanically sound, $975. 652-2764 after 5.

1972 BLAZER 4 X 4, EXCELlent shape, 307 A-T, power brakes, tape-deck, 10 tires and rims, P.T.O winch, new paint and carpet throughout, $4500. 479-7491.

1975 INTERNATIONAL TANdem, 12 yrd. aluminum box, diesel motor, low mileage, with work, $24,000. Open to trades. Car, pickup, boat, etc. 658-8921, 478-8361.

NEW 1978 CHEVROLET 14' Step-Van, very well-equipped, 10,000 GVW on duals. Offered at a bargain price. Alan Catt at 478-8411 or Millstream Chevrolet, 474-1211, D-5831.

1959 CHEV APACHE, FLEETside, ½ ton pickup, runs good $399. or with brand new stereo cassette deck $549.
1947 FORD ½ ton pickup, no engine $399. Rob 384-9100.

1956 MORRIS OXFORD WOOD panel van, very good condition, must see, 20,000 miles on 4 cylinder, metal flaked paint, custom interior, tested til Feb. Closest offer to $1500. 477-8426.

1976 BLACK BLAZER 4X4, 23,000 miles, AM/FM, push bar, driving lights, big wheels, quartz lights, HD rear bumper. Immaculate condition. $7400. Evenings 652-3053.

MIKE FROST
1978 FORD RANGER XLT ¾-ton 4x4. V-8, automatic, power steering and brakes. 388-6921. METRO HONDA. DL 1627A.

1971 CHEV SUBURBAN 4X4 4-speed, new paint, low mileage, $3750 or offers. 477-9761.

1965 DODGE 1 TON, 9' STEEL box with canopy, asking $1000. 479-5379.

1960 FORD TANDAM, FLAT deck, good rubber, $1800. Phone 479-4081.

VOLKSWAGEN VAN, 1965, 25,000 on rebuilt engine. Rusty, $250. 652-4659.

## 154 TRUCKS, BUSES AND VANS

BRUCE LOCKHART
1977 Econoline Van, 20,000 miles and in excellent condition. 388-6921. METRO HONDA. DL 1627A.

1974 DODGE ¾ TON PICK-UP, 318 automatic, power steering, power brakes, steel belted radials, am/fm tape deck, pleasure use only. 656-1606.

73 FORD ¾ TON CAMPER SPECial with Slumber Queen camper. Many extras. Will not separate. Quick sale at $5900 or best offer. 383-7627.

1971 INTERNATIONAL TANdem gravel truck, 12 yard aluminum box with new rubber, paint and rebuilt diesel. Plus H plate. $8,500. 478-0886.

1976 FORD ECONOLINE VAN, 6 cylinder, standard, power brakes, captain chairs, top condition, $4200. Possession date April 30th. 595-0548.

68 VW VAN, RUNS OK BUT HAS some rust. $738 takes — no trades.
PAINTER MOTORS LTD.
1513 Quadra, 385-0122. D5802

1974 GMC SPRINT, 454 CU. IN. 4 speed close ratio transmission, AM FM radio, 14,000 miles, immaculate condition, asking $3800. 385-5387.

1979
Chateau Club Wagon, fully equipped, including air conditioning and reclining captains chairs, etc. Call Mr. Snowden, 383-8131.

CUSTOM SUPERCAB, SLIDE window, power steering, power brakes, 390 automatic, dual tanks, factory canopy optional. $4,800. 478-0245.

IMMACULATE 69 JEEP, CREW cab, 4X4, 350 V8 4spd, 34,000 original miles, $3500. To the buyer 1 free gold sovereign. 743-5908.

1976 FORD ¾ TON, POWER steering, power brakes, automatic transmission, custom canopy, low mileage, camper tie-down. Asking $5995. 479-3260

1965 VW VAN, TESTED, 1600 motor. Comfortable sleeping for two, table, plenty storage, sink, water tank, 2 roof vents, cooking space. 382-0859.

1976 FORD COURIER, 29,000 miles. Exceptionally clean sound and well maintained. $2785. 384-1721, 592-3121. Sports and Classic Cars, 640 Hillside. D5433.

VW CAMPER WINDOW VAN. 1970. Excellent condition. Engine under warranty. New clutch brakes, body as new. $2695. 384-0373.

1974 FORD SUPER VAN, 6 cylinder, standard, carpeted, insullated, panelled, 43,000 miles, asking $3600. 595-1306.

WORKHORSE
1969 GMC Flatdeck $1295. Uneeda Auto Sales Ltd, 758 Queens Ave, DL02209A, 384-4323.

1969 FORD ½ TON, 360 V-8, 3-speed, mechanically excellent, box needs work, $700 or best offer. 388-7707.

75 FORD ¾-TON PU 360 4 SPD. PS, mags. $3695. PAINTER MOTORS LTD., 1513 Quadra, 385-0122. D5802.

73 FORD ½ TON PU 302 AUTO., PS, PB, dual tanks. $2595.
PAINTER MOTORS LTD.
1513 Quadra, 385-0122. D5802

4X4 72 BLAZER, 350 AUTOmatic, power brakes, power steering, Cheyenne. $4300. 479-8508.

1974 GMC PICK-UP, 454 AUTOmatic, new paint, new tires, factory air, all power; offers on $4200. 652-2764 after 5.

1946 DODGE ¾ TON, EXCELlent condition, low original mileage, consider trade for newer pickup, phone 381-5279.

MUST SELL 68 CHEV 2 TON, 70,000 original miles, new 12' deck, excellent condition, $3695. 642 3264.

1968 VOLKSWAGEN VAN, camperized, good condition, rebuilt engine, radials, radio, $2,200 or best offer. 381-5000.

73 DODGE ¾ TON CLUB CAB, V8 automatic, power steering, power brakes, radio, good condition, 743-3052.

1976 CHEV BLAZER CHEYenne, many extras including white spoke mags and 11x15 Armstrong tires. $7300. 652-4977.

1965 INTERNATIONAL 2 TON flat deck, dual wheels, good work truck, needs certificate. Phone evenings 479-0067.

1967 CHEVY SHORTBOX STEPside rebuilt, high performance 327, 11X15 tires, 4 speed, $1750 or best offer. 746-7582.

1976 WESTPHALIA-TYPE, 30,000 miles, AM-FM cassette, like new. Asking $5800. 383-5161 or 382-3993.

'74 FORD ½ TON AUTOMATIC, heavy duty bumpers and hitch, 46,000 miles. With fiberglass canopy. $2800. 592-3174.

VAN CRUISER
1976 Dodge Maxi-Van, customized with deluxe extras, must be seen. 478-3196 after 4 pm.

1975 FORD 250, EXCELLENT mechanically, needs tailgate and minor rear end body repairs, $2800 or closest offer, 656-1656.

73 FORD 250 CUSTOM, 360 auto, 46,000 miles with 8' Vanguard camper. Asking $3895. 384-8784.

1959 CHEV. ½ TON, GOOD body, mechanically excellent, $600 or best offer. Peter 382-1928 or 384-5293.

1975 ¾-TON FORD VAN, 26,000 miles, fully camperized. Immaculately maintained. $8100. 595-2871.

1971 DODGE VAN, 15,000 SLANT 6, brakes, trans, muffler, customized, $2900 O.b.o. 386-8567 before 5.

71 FORD CREW CAB. GREAT for the working man! PAINTER MOTORS LTD., 1513 Quadra, 385-0122. D5802.

68 VW VAN. RUNS OK BUT HAS some rust. Please buy! $738. PAINTER MOTORS LTD., 1513 Quadra, 385-0122. D5802.

74 TOYOTA TRUCK, 34,000 original miles, automatic, red with black interior, new tires, canopy, excellent condition, $2900. 384-7401.

1966 FORD ½ TON, CUSTOM cab. V8 3 spd. New interior, glass, wheels, etc. finished in black. $2750 o.b.o 386-7639.

1978 GMC BLAZER 4X4, MANY options, asking $9500. Will consider small trade, phone 477-9132.

1977 CAMPERIZED DODGE maxi van, sleeps 4 or 5. 112-726-4370.

CUSTOMIZE YOUR VAN AT TOOLS 'N SPACE, hobby woodworking, 338 Catherine, 383-9600.

¾ TON CHEV PICKUP, 10,000 miles, many extras. 478-6626 anytime.

'70 VW WINDOW VAN, NEW motor and clutch, icebox, sink, bed. $1850. 598-7929.

PRICED TO SELL
1976 Ford heavy-duty ½-ton, 4-wheel drive, good condition. 478-1456.

FORD VAN, 1978, LESS THAN 9000 miles, ¾-ton. 642-3175 or 386-6701.

1975 DATSUN PICK-UP, 42,000 miles, excellent condition, offers. 656-5404.

'72 DODGE VAN, EXCELLENT shape, $2500 or best offer. Call 383-0990.

1969 DATSUN PICKUP, $750. 479-5116.

1978 FORD 4X4 SHORT BOX step side, $8800. 478-6832.

76 4X4 DODGE, CUSTOM SPEcial, offers on $5400. 477-0432

1973 CHEV VAN, ¾ TON, short, V8 automatic, 478-3220.

1978 ECONOLINE INTERIOR
Panelled and carpeted, flares, mags and radials, plus many extras. $9500 or best offer, ½ or ¾ truck canopy with sliding windows, $225. Also, heavy bumper $225. 478-5550.

## 154 TRUCKS, BUSES AND VANS

GARDEN CITY
AUTO LEASE LTD.
EARLY SPRING TRUCK SALE

1978 GMC heavy duty ¾ ton pick up, V8, auto, ps, pb, radio $629[illegible]

1977 Chev ½ ton Custom Deluxe V8, auto, ps, pb, radio. $480[illegible]

1977 Ford ¾ ton 4x4, V/8, 4 spd. winch $749[illegible]

1975 Dodge D100, ½ ton P.U., [illegible] cyl., auto., p.s. radio $315[illegible]

1975 GMC ½ ton Deluxe, V8, [illegible] spd, ps, pb, radio, radia tires. $334[illegible]

1975 Ford ¾ ton Custom, V8, auto ps, pb, radio, chrome rails $424[illegible]

1974 Ford XLT Ranger, F350 V/8, auto, ps, pb, radio, dua tanks, canopy $499[illegible]
1974 Ford Ranger ½ ton, V8, auto ps, pb, radio. $292[illegible]

1974 Ford ¾ ton lw base Van, V8 auto, 47,000 miles. $353[illegible]

1973 Chev 1 ton van (Beauville) V/8, auto, ps, pb $369[illegible]

MANY MORE TO CHOOSE FROM

TRADES WELCOME
NO REASONABLE OFFER REFUSED
100% FINANCING O.A.C.
OPEN
9:00 A.M.-8:00 P.M.

2978 DOUGLAS ST.
382-9111
D-5721

WILLE Dodge • Chrysler

76 CHEV. ¾
350 V-8, auto., P.S., P.B., radio.
$5195

75 CHEV. ¾-TON
V-8, A.T., P.S., P.B., radio.
$3995

75 DODGE
CLUB CAB. V8, AT, P.S., P.B. radio.
$4495

72 DATSUN P.U.
4-Cyl., 4-speed, radio and mags.
$1895

68 DATSUN P.U.
Complte with canopy
$1495

3200 Douglas
at Cloverdale
382-2313
OPEN 9 'TIL 6 P.M.
DLR 00840A

1966 JEEP 4X4 WAGON, 327, standard, $1600 or swap for car. 656-3677 evenings.

1974 DODGE VAN, SLANT 6 standard transmission, panelled and insulated. $2950. 658-8284.

1973 CHEVY VAN, LONG wheel base, 307 motor, 42,000 miles, $3200. 595-1962.

1965 INTERNATIONAL ½-TON, 6 cylinder, good shape. $1000. 592-2572.

1970 FORD ¾ TON WINDOW van, V8, auto, excellent condition, $2350. 656-5697.

STEP VAN, 1968 CHEV 1 TON, new paint and tires, tested, $2350 or offers. 479-1212.

1973 TOYOTA PICKUP WITH canopy, must sell, best offer. 382-2085.

1971 FORD ½-TON, RADIO, automatic, 53,000 miles. $1795. 478-2487.

1975 DODGE ¾ TON, TOP OF the line, low mileage, excellent condition, $4800. 478-8558.

1963 VOLKSWAGON DELUXE bus, sunroof, windows. To view 318 Irving Rd.

69 VOLKSWAGEN WINDOW van. Weekdays, 388-4221. Evenings and weekends, 383-9136.

1968 MERCURY ¾-TON PICKup, canopy, boatrack, V8, 4-speed. $2500. 479-1726.

77 CHEV BLAZER 4X4, 350 standard, $8000, best offer. 474-1450 after 5 pm.

MUST SELL, 1976 FORD F-100 with camper, excellent low mileage, only $4800. 384-7026.

1966 CHEVIE VAN, 327, ¾ RACE cam, mags, boots, side pipes, posi, no rust, $1000. 478-2023.

1969 FORD VAN, RUNS WELL, body rust, offers to $500. 652-1959, 652-4123.

1974 4X4 J20 JEEP, ¾ TON automatic, good paint, 360 motor, 746-6929.

1976 DATSUN PICK-UP WITH canopy, good condition, $3600. 642-5598.

1977 SIERRA GRANDE ¾-TON, 454 V8, 4-speed, offers on $5995. Phone 658-8413.

1974 TOYOTA LONGBOX PICKup, 49,000 miles, excellent condition. $2,795. 478-8206.

'73 DATSUN 620 PU, NOT RUNning, 90% complete, $400. 479-6867.

1964 ECONOLINE VAN, GOOD body and motor. Asking $695. 656-4745.

NEW '79 GMC SHORT BOX Step Side 4x4, 700 km, $8800. Munro Motors, DL5804, 748-8740.

67 DATSUN PICK-UP FOR sale, brand new motor, 479-0068 between 5-9 only

1963 GMC ½ TON PICK-UP, good running condition, $450. 7980 Wallace Dr, 652-3078.

75 GMC VANDURA, GOOD CONdition, insulated, new radials. $3695. 478-2760.

FORD CUSTOM CANOPY, EXcellent condition, asking $550. Phone 656-5875.

75 GMC ¾, 38,300 MILES, DUAL tanks, V-8. 592-0772.

GMC BUS, VERY GOOD CONDItion, reasonable, 381-5453.

74 CHEVY ¾ TON PICKUP, good work truck. $1500. 656-1910.

1958 FORD PANEL, NEEDS work, runs. $250. 474-1022.

77 GMC VANDURA VAN, STANdard trans, $4850 firm. 384-3566

75 VW VAN, $4000 OR BEST offer. 595-5090 between 5-8.

72 FORD PICKUP, 4-SPEED, $1950 or best offer. 652-4555.

1966 VW VAN, RUNS, AS IS, $400, offers. 965 Hampshire.

1974 DODGE 4X4 ¾ TON, $4,500, will trade on 1 ton. 479-3479.

1970 DATSUN ½ TON, FACTORY canopy, tested, $1095. 478-2927.

1964 CHEV VAN FOR PARTS, offers. 478-5278.

1972 FORD XLT, $2300 OR offers. 652-3694.

1969 FORD ¾ TON 4X4 CREW cab, $2000. 478-0766.

1964 MERCURY ½ TON, offers. 382-1718

1972 MAZDA, LOW MILEAGE, excellent condition. 478-4855.

WANTED. 1963-1973 CHEV 4X4 pickup. 478-3684.

## 154 TRUCKS, BUSES AND VANS

1976 TOYOTA LONGBOX WITH canopy, 46,000 miles, $3400. Phone 598-6005.

1964 FORD ½ TON, REBUILT motor, good shape $995. 592-1395

1960 DELUXE FORD PICK-UP, V8 automatic, 478-7097.

## 158 TIRES

MICHELIN TIRES
All sizes and types in stock now! at
D&D Tire
1620 BLANSHARD
382-7283

NEW FIRESTONE 721 WHITE letter radials mounted on Z-28 mags, 4 ET14x8 slot mags, 2 Cragar 15x8 S/S mags, Firestone super sport tires L60x15, F60x15. 384-5790.

MUST SELL, 4 FORD 14X7 TURbin mags and tires and 4 ET T-slot Unilug and tires. Excellent condition, $300 each or best offer. 652-4925.

4-BF GOODRICH RADIALS TA Mags, on slotted E.T. rims fits 4 bolt car, like new, $375 phone 385-2060 after 5 pm.

5 TIRES AND RIMS, TWO SNOW tires and three summer mounted on 16.5 rims, fit all 8 stud bolt pattern, $400 firm, 384-7706.

5 ONLY 950X16.5 WHEELS, will fit ¾ ton Chevy, Dodge and Ford, 8 hole, 10" wheels, $50 each. 478-3712.

BUY
Two ER70X14 radials and mags. Two ET slot mags. $200. 721-5018.

FIVE FIRESTONE TOWN & Country tires, 800x16.5, 500 miles, $225. 642-5640.

FOUR G78-15 ATLAS POLYESter tires with four 5 slot Pontiac rims, offers, 382-4545.

WIDE 13" 2, A70-13 AND 2, B60-13, lots of tread, $15 apiece. 478-8558.

GULF DELUXE WHITEWALLS on rims, E78-14, $40 pair. 478-6309.

AS NEW, TWO GOODYEAR custom polysteel radial tires, HR78-14, $120. 384-9678, evenings.

TWO SEARS D-78-14, 2+2, steel belted, $40. 383-8837.

FOUR 9.50-16.5 TRUCK TIRES, 652-2455.

TWO 13" BS GOODRICH RAdial tires T/A 50, $50. 478-1389.

## 160 PARTS, ACCESSORIES AND SERVICE

ESQUIMALT AUTOMOTIVE PARTS LTD.
OPEN SAT. & SUN TOO

1978-79 CHEV GMC VANS
FIBREGLASS 5 PIECE SPOILER & FENDER FLARE SET (with mud guards)
Reg. $168.98 Now $149.98

HONDA CIVIC
4 PIECE FENDER FLARES
Rebg. $119.98 Now $89.98 set

VAN & IMPORT TRUCK
SUNVISORS
REDUCED TO $59.98 ea.
(Ford, Chev, Dodge, GMC, Toyota-Datsun)

MINI
4 PIECE FENDER FLARES
Reg. $52.98 Now $48.98 set

DRIVING GLOVES FROM ENGLAND
$23.98 pr.
OPEN SAT. and SUN. TOO
1230 ESQUIMALT RD.
(Across from Municipal Hall)
386-8877

EASTER GIFT SPECIALS!

"THERMOS BRAND" Beverage Server $8.95

"BENCH BOY" Self-contained Extension Cord
REG. $12.95 SPECIAL $9.99

SUPER AUTO HAND VACUUM CLEANER
REG. $31.25 SPECIAL $24.95

"SUPEREX" Foot Pumps
REG. $13.60 SPECIAL $10.88

SAVE 20%
RUBBERMAID FLOOR MATS!

COMPARE!
OUR PRICES ARE LOWER!
Suburban Do-It-Yourself Parts Store
3377 Douglas Street
At Saanich Road
388-5171

1961 MERCEDES 220 GAS, 6 cylinder, needs body work, parts or whole. Rambler 232 6 cylinder, $100. 300 Buick motor, $125. 310 Buick motor, $150. 67 Chevelle fenders. 66 Clark 5-speed truck trans with power take off. Also 2-speed rear end for 5-ton. 68 Cadillac 4-door hardtop, good running gears, all options, parts or whole. 63 Acadian, 4-door, parts or whole, mint front end, 478-1865.

SPRINGS
Specializing in overloads for pickups (including imports). Booster and helper springs (leaf and coil) for cars.
Prompt Repairs Free Estimates
PHONE 384-0213
LOGAN'S RV SERVICE CENTRE
650 Burnside East near Douglas

OVERSEAS AUTO PARTS
Honda—Mazda—Datsun
Toyota—Volkswagen
3400 DOUGLAS ST. 382-2114
(Across from Woolco)

CHEVELLE PARTS FOR SALE; stock dual exhaust $100; 10 bolt rear end $75; 2 speed automatic, $40; Offers on 4 black spoked mags; two 7" aluminum spoked mags and tires; 4 chrome slotted mags and tires; 2 Blazer seats; motor parts. 479-5579 ask for Ray.

ENGINE OVERHAULS, RING jobs, valve grinds, brake jobs, drums and disc turning. Top Volkswagen specialist on premises. Very low rates. Work on Sat, by appointment only. Roadside Auto Repair, 627 B Dunedin St, 385-2215, after hours, 383-6686.

AUDIOVOX
See the ULTIMATE in car stereo at
B.C. SOUND & RADIO SERVICE
931 FORT 383-4731

RADIATOR REPAIRS, FAST top quality repairs at Maurice's Auto Body, 427 Beta St., phone 386-3381 or 384-8094. Located behind the Burnside Pay and Save Gas Station.

'68 SLANT 6 WITH REBUILT 727 transmission, will fit Dodge Dart or same type car, $250. 383-5914.

## 160 PARTS, ACCESSORIES AND SERVICE

APRIL INVENTORY SALE, substantial savings on quality Motorola sound products for your car. King Auto Radio, 831 Shamrock, (1 blk south of Town and Country off Oak), 383-3724.

SCRAP CARS, TRUCKS AND engine blocks hauled away FREE. Reasonable car parts. Victoria Recycling Co., 2525 Bridge St., 384-6422, 388-6275 pager 877, 381-5353 evenings.

VICTORIA 4-WHEEL DRIVE
FREE WHEELING HUBS for any make of 4-wheel drive.
597 Hillside at Rock Bay
D-13531 386-6511

BACK SEAT FOR VW VAN. Tan, bench style, excellent condition; can be made to fit any Van. Wanted: Trans axle and wide rims for 1965 VW Van. 592-2543

MUST SELL 51 ANGLIA, COMplete less motor and trans, set up for big or small block. Best offer takes. 384-2669 between 6pm-9pm

NEW SOFT TOP FITS TR6, TR4 and TR250, zip rear window and also new MGB soft top, $150 each. 384-5321, 385-5542.

71 VW CHASSIS, RUNNING gear and transmission included. Good shape. Ideal for dune buggy. 479-5843, Don.

OFFY DUEL PORT MANIFOLD with a 390 CFM Holley mounted and a set of headers for a Pinto 2000cc. 382-9660, Jayson.

1956 INTERNATIONAL ½ TON pickup for parts or restoration. $150. 383-1689, 642-5081

WRECKING 1968 GRAND PARIsienne, air conditioning, radio, etc. Also '67 Parisienne, 4 door hardtops, both running, 385-1829.

WRECKING 1968 TR4A-IRS. EXcellent drive train, body panel, dash, chrome, etc. 753-9628, 752-6566.

UNLADEN CAR TRAILER TO San Fransico, end of April. Will carry vehicle or goods. 743-2849 (Mill Bay)

SPRING SPECIAL ON RADIAtor repairs. Phone for details.
AUTO CRAFT COLLISION.
478-0021.

MECHANIC AVAILABLE, EXperienced, skilled professional, low rates, guaranteed work. 478-2075.

HYDRAULIC TAILGATE FOR 1 to 3 ton truck, $475. Four 750X15 dual wheel and tires, $395. Utility trailer $125. 479-6142.

BRAND NEW 64 THRU 68 MUStang quarter panels, also 67 and 68 Camaro and Firebird quarter panels, brand new. 384-8466.

WANTED: SIDE TENT FOR Westphalia Volkswagen van, after 5, 595-6114.

1968 DODGE 4 DOOR SEDAN, asking $350, as is or sell for parts, needs rear end. 382-5153.

TRIUMPH, PENANT, MGB, Morris, Volvo parts, cheap. 474-1022.

WANTED PARTS FOR 64 CHEvelle Malibu SS, between 4-8, 382-7457.

1970 CHEVELLE SS, NO motor, 12 bolt possi, turbo 400, $800. 477-9777.

WATER PUMP, ALTERNATOR, snow tires on rims for '68 Ford ½ ton pickup. 478-8593.

273 PLYMOUTH COMMANDO motor, turbo 400 transmission. Offers on both. 592-0130 after 6.

2 TRUCK CANOPIES, 1 FOR ½ ton, $200; 1 for import longbox, $100. 386-0358 after 4.

3-SPEED CHEV STANDARD transmission/ Bellhousing and flywheel. 478-2365.

COMPLETE PTO WINCH AND bumper for '74 Dodge 4x4, $1,000 firm. 479-3479.

1976 360 FORD TRUCK MOTOR, 20,000 miles, like new, $575. 478-3201.

WANTED
4-speed transmission for a 302. After 4, 474-2036.

1973 JAVELIN PARTS, FOR sale, 6 cylinder transmission for 68 Rebel. 478-9145.

1976 2002 BMW MOTOR AND trans, 18,000 miles, $1500. Some body parts, 479-9229.

SPEEDLINE IMPORTS
Complete line of import accessories 2010 Douglas St. 382-2123

SELLING PARTS 1969 CHEvelle Nomad Station Wagon. 478-4826.

DATSUN 1600 ENGINE AND trans, Vega 2300 engine and 2 trans. Best offer. 479-1026.

1968 TR 250, WRECKING FOR parts, good top, roll bar, etc. 479-9736.

FORD 390 ENGINE, RUNNING. Four Chev mags and wide tires. $200 each. 474-1695.

TWO CAR TOP CARRIERS, compact cars, new condition. Reasonable. 656-2274.

1974 VEGA MOTOR, REBUILT 3 speed, auto, trans, many other parts. 478-6718.

SCRAP CARS HAULED
No Charge. Associated 478-9571

SOLEX KADRON CARBS FOR VW, assorted engine parts. 478-9840.

SEARS COMPRESSOR, 3HP, gas powered, $300. 388-6229

FOR SALE, CAR TRAILER, $400. 478-0977

72 MGB TRANSMISSION, $150. Phone 474-2017.

WANTED 1969 FIREBIRD parts. Phone Chris at 477-6751.

1965 ACADIAN FOR PARTS, $50 or best offer. 385-7246.

TRUCK CANOPY FOR ¾ TON, excellent condition. $500. 656-3353

C4 AUTOMATIC TRANSMISsion, good condition. 479-3475.

302 ENGINE AND TRANS, $300 652-1408

CAR PARTS FOR 1969 AUSTIN 1100. 383-4826.

INSTANT SERVICE, NO WAITing, scrap cars hauled free, day or night, 478-2397.

1973 DATSUN BODY PARTS for sale. 479-5116.

WANTED: '71 COURIER OR Mazda truck body. 478-6414.

WANTED: SHOP MANUAL, 1966 Mustang. Phone 478-8033 after 5.

WANTED 1970 TRIUMPH GT6 transmission. 479-9466 Bill.

## 162 AUTO REPAIRS, SERVICE and TOWING

ASHTON MOBILE AUTO SERvice. Have your car repaired at home, free estimates, 24 hour service. 479-6353.

## 166 CARS AND TRUCKS WANTED

WANTED
TRUCKS & VANS
GARDEN CITY AUTO LEASE CENTRE
382-9111 2978 Douglas

CASH FOR GOOD, CLEAN USED CARS
THOMAS PLIMLEY LTD.
1010 Yates St. 382-9121

CASH
for clean, used cars
SAUNDERS Sales & Service
474-2211 Colwood

1961 IMPALA
2-door hardtop. 382-6401.

1969-1973 1 OWNER LOCALLY purchased car, low mileage. 382-8489.

WANTED: '74 OR '75 VW WESTphalia, low mileage, good condition, cash. 656-6864 or 598-4824.

SCRAP CARS WANTED, NO hauling charge, 478-9571.

WANTED: 1972 TO 1976 STAtionwagon, low mileage. Phone 658-5417.

## 166 CARS AND TRUCKS WANTED

PETER POLLEN FORD
Cash for Clean LOW MILEAGE CARS & TRUCKS
384-1144

NEVER SELL YOUR CAR UNTIL YOU HAVE OUR OFFER INSTANT CASH!
DePape Motors Ltd.
779 Pandora 384-8035

WE NEED TOP QUALITY USED CARS
HIGHE$T PRICE$ PAID!
Call
Douglas VW
3329 Douglas DL5100
388-5466

WE PAY
the Highest Prices for Your Clean Used Car
TRY US—YOU'LL BE SURPRISED!
CONTACT
CARL SPICER
Used car mgr.
Empress Pontiac Buick GMC LTD.
382-7121 DL01227A

BE SURE
Come and See Us for best price on your used car.
E&K MOTORS LTD. 383-6231
642 Burnside E.
DL02071A

Top Dollar FOR TOP CLEAN CARS
Contact:
BRUCE LOCKHART
CORNELL-CHEV-OLDS
3050 Douglas 385-5777

GeM PAYS High Prices
FOR LATE MODEL USED CARS
480 Esquimalt Rd. 382-7195

MORGAN ROADSTER WANTed. Phone 479-2083, Michael.

SMALL CAR IN GOOD CONDItion, $1200 or less. 479-6982.

WANTED: VW RABBIT, LOW mileage, 656-5681.

## 168 CAMPERS, TRAILERS and MOTOR HOMES

PEDEN RECREATIONAL VEHICLE LTD.
VANGUARD
Motor Home — Trailer — Camper
TRIPLE E — Motor home
LEOCRAFT — Luxury Mtr home
VALLEY — Import camper

SUPER SPECIALS
On '79 motor homes, trailers, and campers. Save now!

TRADE-IN SPECIALS

'76 DODGE MAXIVAN
Funcraft conversion, toilet, hot water, sleeps 4.
Only 9,000 miles.
$12,495

'78 VANGUARD MAXI
has everything incl. hot water, shower.
$16,500

'77 VANGUARD 22' mini. Only 7,500 miles. Loaded with options. New replacement over $27,000.
$20,995

'78 VANGUARD 8'9" truck camper, fridge, heater, oven, double insulation. Boat loader.
$4495

'77 OKANAGAN 9½' c/w toilet.
$3295

'77 VANGUARD 9½'
$3595

'74 PROWLER 31'
Fifth wheel. Everything incl. Storm windows and hitch, a steal at
$7495

'73 24' TERRY twin bed model.
$549

Parts and Accessories Store
SEE OUR COMPLETE STOCK of all components used to build, renovate or equip your camper, trailer or motor home. All at reasonable prices

REPAIRS
Consignment Sales
RENTALS

PEDEN RV LTD.
2855 QUESNEL ST. (D1950A)
386-3464
Behind Empress Pontiac Buick

## 168 CAMPERS, TRAILERS and MOTOR HOMES

COASTLINE TRAILER CENTRE

MOTORIZED RV'S
NEW—TRAVELAIRE 23' MINI —LUXURY ALL THE WAY
NEW—FRONTIER 19' MINI — BUNKHOUSE FAMILY MODEL
USED—FRONTIER 18' MINI — FANTASTIC LITTLE MINI
USED—JAMBOREE 17' MINI — DRIVES LIKE A VAN, PARKS LIKE A CAR
USED—DODGE MAXI VAN CONVERSION — MINT CONDITION
USED—CHINOOK 18' MINI — REAL CLASS, REASONABLE PRICE

Don't Forget We Sell
Travelaire and Rustler Trailers Frontier Camper and Vans, pick-up covers, pre-serviced trades, parts and accessories, all this and installations and service to. Plus we'll sell your RV on consignments at reasonable rates.

PARTS & SALES
Sundays 1 pm to 5 pm
Nightly Til 8 pm
(Except Fri.-Sat.)
3388 DOUGLAS ST.
(Across From Suburban Mtrs)
CALL 382-6102 NOW

IMPALA CAMPING WORLD
WINNEBAGO
APOLLO
OTTO
BOLER
LIONEL
EMPRESS
FLEETCRAFT, SUNDOWNER
HOLIDAIRE, LEISURECRAFT
CANOPY TOPS — ACCESSORIES
SERVICE
PAT BAY HWY., SIDNEY
656-5504 MDL 5513A

PRE-OWNED MOTOR HOMES!
1978 17' MOBILE TRAVELLER c/w 318 V-8, A.T., P.S., P.B., automotive air conditioning. Fridge and furnace. Only 14,000 mi.
YOUR OFFER?

1974 20' VANGUARD mini motor home, 360 Dodge, V-8, auto., P.S., P.B., cruise control and dual wheels. Fully self-contained. Only 14,000 mi.
YOUR OFFER?

1975 20' MINI WINNIE, 360 Dodge, V-8, A.T., P.S., P.B., 3500 watt generator, cruise control, auto. rollout awning, TV antenna, bathtub model. All this in 20'.
YOUR OFFER?

1977 WINNEBAGO Chieftain, 26', rear kitchen, 440 V-8, auto., P.S., P.B. Fully self-contained.
YOUR OFFER?

New 8' and 9' 6" RUSTLER truck campers, fully equipped.

TRUCK CAPS $450 installed

ALL OFFERS CONSIDERED
TRADES WELCOME
OPEN 7 DAYS

DOMINION MOTORS
—LAYTON Trailers
—KIT Campers
—CHINOOK Motor Homes
—LITTLE CHIEF Toyota Motor Homes

78—VOLKSWAGEN Get-a-way van conversion 12,000 KM. Ice box, 2 burner stove. Sink. $10,250

77—DODGE Van Conversion, 3 burner stove, oven, 3-way fridge, furnace, porta-poti, AM 8 track stereo. Sleeps 4. 22,000 Km. $12,995

69—19' TRAVELAIRE. Fully self contained, furnace, fridge $3495

71—DODGE maxi van conversion. $6995

73—25' EXECUTIVE, class A motor home. $24,500

PARTS, ACCESSORIES
REPAIRS
HOURS OPEN
Mon. to Sat., 8 A.M. to 5 P.M.
Dealer Licence Number D-5183
1703 BLANSHARD ST.
(Across from Hudson's Bay parking lot), Victoria, B.C. 385-5012

LOGAN'S RV
OKANAGAN
CAMPERS—TRAILERS
CANOPY TOPS
NEW '79 MODELS NOW ON DISPLAY

SHOP AND COMPARE!
CLEAN TRADE-INS
'72 8' TRAVELAIRE ONLY $1895
9½' CAMPERETTE $1395
8 ft. CAMPERETTE, exterior finished in cedar, interior very well done $895

GOOD SELECTION
of Aluminum and Fiberglass canopy tops, all at reasonable prices.

PARTS AND ACCESSORIES
—REPAIRS—
OPEN Mon.-Fri. 9-6 p.m.
650 Burnside East near Douglas
Dlr. No. 5117
PHONE 384-0213

Fennell's
TRAILER SUPPLIES LTD.
PROPANE — REPAIRS AND APPLIANCE SERVICE
Custom Building and Van Conversions
Large Parts and Accessories Store
652-3941
Mon.-Sat. 9 to 5
Sun. 12 to 4
6459 Patricia Bay Hwy.

LOOK!!
1979 18' NOMAD tandem. Features toilet, shower, hot water and much more. SPECIAL this week includes hitch, installation, wiring and mirrors. $6895

CHECK
our low prices on
AUTOMATIC AWNINGS

WE SELL AND INSTALL HITCHES
PARTS-ACCESSORIES
PROPANE

BOB'S
MOBILE HOMES LTD.
25 Crease 386-3623
DL 00414A

1972, 15' SUNSET TRAVEL Trailer, sleeps 6, stove, fridge, furnace. 598-4912

FOR SALE; 1976 BON-AIRE tent trailer, new condition, $2000 negotiable. 592-6430.

## 168 CAMPERS, TRAILERS and MOTOR HOMES

'74 FORD 20' MINI MOHOM, low miles, nicely equipped $9995

'75 DODGE-TIOGA MINI MOHOM, again good mileage, well equipped and clean $12,900

'73 DODGE D200 Pickup complete with OLYMPIC CAMPER. Good Unit $6495

Reg Midgley Motors Ltd.
736 Cloverdale Ave.
385-8756
DL00347

KUSTOM KOACH PROUDLY CANADIAN
9 Mi. North of Nanaimo on Island Highway
Kustom Koach Sales Ltd.
FOR QUALITY
Motor Homes, Travel Trailers, Campers and Van Conversions
and
KIT COMPANION
Travel Trailers, Campers and Fifth Wheels
390-2522
Dealer No. DL 022588
KUSTOM KOACH PROUDLY CANADIAN

NEW 1979 OKANAGAN MOTOR HOME, 22' model with rear bath. GM chassis, 400 cu. in. V-8, air conditioned, cruise control, tilt wheel, captain's seats, etc. Metro Toyota Ltd., 625 Frances St. 386-3516. DL 0431A.

1978 24' GMC
Country Cruiser Mtr Home. This unit is like new. 146" wheel base. Double air conditioning, Scotesdale guard interior, 400 v engine, auto. trans., cruise control, tilt wheel and tinted glass, 34 gal. holding tank, 30 gal. fresh water tank, battery charger. One piece aluminum roof, 4 burner stove, oven, forced air furnace, hot water heater, 3-way fridge, bathtub and shower, 2-20 lb. propane cylinders, outside outlets of 110 volts and many, many more options. This unit was $23,625, can save $3,000. Priced to sell $20,625. Cornell GM Chev-Olds Ltd., 3050 Douglas, 385-5777. D-60681A.

RAVEN RV'S
VAN CONVERSIONS
VAN TOPS INSTALLED
1979 8½' camper, $3495.
1976 11' Okanagan, $3695.
1978 17' Trailer, $4995.
Partially converted milk van, $1595.
479-3178.

1976 DODGE ESTABLISHMENT 22' motor home. Powered by 360 V8, automatic, power steering and brakes. This unit sleeps 6. Stove, fridge, furnace — Bathroom has separate full sized shower, toilet and sink. Unit is immaculate throughout. Only 22,000 miles. For further information contact Jim Raine at GARDEN CITY AUTO, 382-9111 or 474-1381. DL5721.

APOLLO
Only one left in B.C. 30' of the ultimate in luxury and quality. Ask for Robert Burns at Impala, 656-5504, evenings, 656-4917, D-00248D.

15' BEACHCOMER TRAILER, $2000 installed extras, includes hot/cold shower, double sinks, batterys, equalizer hitch, tanks, etc. Excellent. Sell immediately, $4200. Matching Volare Premire 360, all options, ready to go, $5400. Take both and save $300. 479-5886.

1976 GMC ¾ TON SIERRA Grande Camper Special, fully equipped, 26,000 miles, 1976 matching 9½' Frontier camper, Queen size bed, 3-burner stove, oven, 3-way fridge, vanity, both units in immaculate condition, ready to go, $10,500, 479-5766. Can be seen at 998 Tulip Ave.

R.V. PARTS
R.V. SERVICE
Hitches installed, cars wired, awnings installed, trouble shooting, parts and accessories. Coastline Trailer Centre. 3388 Douglas Street. 382-6102.

DOGWOOD TRAILER SALES
PARTS—PROPANE
WESTERN WILDERNESS Campers
WILDERNESS Trailers
2630 Deville Road
Highway 1 at Millstream
478-6841 DL-00421A

FOR RENT OR SALE
MOTORHOMES
WEEKLY — MONTHLY
GARDEN CITY AUTO LEASE LTD, 2978 Douglas, 382-9111. D-5721.

1973 18' HOLIDAIRE TRAILER, sleeps 6, automatic stove and oven, 3-way fridge, furnace, bathroom, electric brakes, new spare tire, tv antenna, 12' spring loaded awning. Real clean gem with many nice extras. $4500. To view 560 Agnes Street or 479-3348.

MUST BE SEEN
10' custom built camper, 3 way fridge, furnace, 4 burner stove with oven, bathroom with toilet and vanity, custom extended bumper and jacks included. $4500. 477-3855.

FOR SALE; 1973 CITATION 17½' Tandem wheel trailer, sleeps 6, self contained, stove, oven, fridge, furnace, toilet, shower, sink, water heater, canopy, stabilizer hitch, 4 jacks, 2 mirrors, mint condition, $4195. 479-5054.

LIONAL 100, 1975 HARDTOP tent trailer, sleeps six, stove, 3-way fridge, furnace, Porta-Potti, extra slide-in cupboards. Used by adults only, excellent condition, $2500 firm. 595-2469.

19' TRAILER, SLEEPS 6, NEW fridge, stove with oven, furnace, hot water heater, shower and toilet. Asking $2400. 595-5367 after 4 weekdays or view at 2941 Cedar Hill Road.

1972 SELF-CONTAINED TRAILer, sleeps six, brakes, sway bar, 3200; 1956 bus conversion motor home, ideal summer cottage, most major appliances, $3000. 386-7256.

1977 TOYOTA LONGBOX PICKup and Okanagan Camper, fridge, stove, jacks, only 6,600 miles on pick-up. Call Bob Cooper, 381-5222, Saunders Hitchman Toyota, D01751A.

OLDER 8' CAMPER, STOVE, icebox, hydraulic jacks, sleeps 4, $900. Also light weight tent trailer with unique slide-out kitchen, $300. Both in very good condition. 642-4240.

19' TRAILER SELF CONtained. Phone 592-3879 after 5 pm.

VAN CONVERSION, POPUP top. Must sell, first $2,500. For details 383-8985.

SPORTSCRAFT HARD TOP tent trailer, sleeps 6, $800, 652-3349.

## 168 CAMPERS, TRAILERS and MOTOR HOMES

76 LIONEL HARD-TOP TENT trailer, sleeps 6, 3 burner stove, sink, water and power hook-up, ice box, wardrobe. $2300 or best offer. 382-7438, after 5 or weekends.

RENTALS
Motorhomes—Campers
PEDEN RV Ltd. 386-3464

1973 DODGE 22' MOTOR HOME, completely self contained, sleeps 6-8, AM-FM stereo, new cushions, low mileage, offers on $15,500. 479-7616.

TRUCK AND CAMPER
1973 Mazda with 7½' Sleepcraft Camper. Features: 3 burner stove, fridge, furnace. Sleeps 4. 656-4669.

OKANAGAN 13½', 3 WAY fridge, 2 burner range, furnace, brakes, water hookup, extra storage added, sleeps 4. Tows with compact. 477-8384.

17' 1965 KUSTOM KOACH, RENovated fridge, stove, heater, in good condition. $1900. Equalizer hitch and brake controls available. 477-4560.

1977 BONAIR HARDTOP TENT trailer, sleeps 7, fully equipped, brakes, fridge, stove, water tank, closet, awning. Excellent condition, $2,850. 478-3219.

28' CHAMPION MOTORHOME, sleeps 8, good condition, 4000 watt generator, 2 a/c, 4 piece bath, many other extras. $17,500. 382-9300.

78 DELUXE LIONEL HARDTOP tent trailer, 3-way fridge, stove, sink, furnace, sleeps 6 adults, canopy included, $2500 firm. 384-4936.

NEW UNUSED, TOPA-TOILET, spare wheel tire 78x14, air mattresses, 12 volt inflator, camper windows, waste tank unused. 598-2835.

1978 VANGUARD MOTORhome, bunk model, sleeps 6, immaculate condition, 4,600 miles, many extras, $20,900. 896 Lavender Ave, 479-7457.

1974 11' SELF-CONTAINED camper, furnace, fridge, stove with oven, pressure water, power converter, hydrolic jacks. Clean and bright. $3500. 656-5875.

15' TRAVEL TRAILER
Any reasonable offer considered. Buyright 474-2154. D01927

1978 FORD SECURITY CAMPerized van, loaded with options, 4000 miles, excellent condition, no reasonable offer refused. 724-1801.

1976 17' VANGUARD TRAILER, selfcontained, spotless condition, $5500. Phone 748-9720 after 6 p.m.

1977 TRAVELMATE CAMPER for import truck, 3 way fridge, stove, heater, hydraulic jacks. 592-4878.

CAMPER FOR IMPORT truck, icebox, stove, new furnace, jacks, sleeps 4, offers on $1400. 656-5404.

12' TRAVEL TRAILER, STOVE with oven, fridge, sink, heater, radio, sleeps 4, very clean, $1175 or offer. 4997 West Saanich Rd.

20' TRAILER, FULLY SELFcontained, excellent condition, barely used. 382-9463, 10 am to 5 pm.

15½' TRAILER INCLUDING awning, frame car hitch, load levellers, brake control, etc. $1950. 479-1434.

1969 21' AIRSTREAM TRAILER, excellent condition, all facilities for comfortable living, $5500. 385-5509.

METWOOD CAMPER FOR IMport truck, icebox, stove, good condition, $800. 479-3532 between 5 and 7.

1975 EDSON MOTORHOME
22' - The Dodge Sportsman, 25,000 miles, sleeps 6, excellent condition. $14,000 firm. 477-0977.

1978 HOLIDAY 22' NEAR NEW fully self contained complete bath, kitchen, canopy, etc. Sleeps 8, $9000 or best offer, 479-1157.

1977 25' MIDAS BUNKHOUSE travel trailer, used 3 weeks 1977, air, tape deck, excellent condition, offers to $8500. 656-5683.

1974 VW WESTPHALIA CAMPmobile, excellent condition, pop top, sink, icebox, 4 speed transmission. 656-6846.

17' TERRY TRAILER, SLEEPS 6, stove, oven, icebox, new canopy with floor and walls, bright and clean. 598-4947.

24' 1977 NOMAD TRAVEL trailer, as new, fully self-contained, $7500. 325 Davida.

RENT OUR CAMPER, $135/week, 10¢/miles or swap few weeks in your Hawaiian/Mexican condo. 479-5314.

74 PILGRIM 11' CAMPER, sleeps 6, range, fridge, toilet, vanity, jacks, and air conditioning, $3150 or offers. 478-7104.

RENT
Travel trailers 13' to 22'. Book now for summer. 656-3411.

1975 GMC SIERRA, 454, SELFcontained camper home, extras. Trade, $9500. Phone 385-8520, view 625 Admirals Rd.

74 VW WESTFALIA, FRIDGE, stove, sink, new clutch, good condition. $5495 or best offer. 479-2108

17½' ROAD RANGER TRAILer, tandem wheels, self-contained, sleeps 6, very roomy, $4700. 479-4364.

1970 26' HOLIDAY TRAILER, excellent condition, fully equipped, reasonable. Phone 386-8121 or 478-5230.

NEW DELUXE ALUMINUM canopy, sliding windows, insulated, paneled, lights, color-trim, etc. Reasonable. 479-1552.

CAMPER FOR IMPORT, 3-WAY fridge, roof racks, camper jacks, excellent condition, must sell, 652-2508.

WE WILL BUY YOUR GOOD used Rec. Vehicle. Peden R.V. Ltd., 2855 Quesnel St., 386-3464.

RENT DELUXE MOTORHOME. Spring $150 weekly, 6¢ KM. Summer $275 weekly 10¢ KM. 477-0968, 477-2333.

ONE SOFT TOP TENT TRAILer, new bearings, tires and paint, sleeps 5 comfortably. 642-5033.

FOR RENT, 25' DELUXE motor home, sleeps 6. Book now for summer. 478-5829.

1977 DATSUN DELUXE CAB, 5 speed with camper, fridge, stove and furnace, 478-3147

CAVEMAN CAMPER SALES
Keating at Rajpur. Phone 652-3021, 477-6524.

WEEKENDER IMPORT CAMPer, 1975 excellent condition, $1500. 652-3021, 477-6524.

TWO SOFT TOP TENT TRAILers, $275 each or both for $500. 479-2209.

1973 20' SCAMPER MOTORhome, 28,000 miles, new condition. $11,000. 595-3713.

8' CANOPY, INSULATED, lights, minor finishing. $295, or offers. 477-5103

1978 24' MOTOR HOME, LOW mileage, excellent condition, sleeps 7, open to offers. 382-2162.

1969 HOUSE TRAILER, 19', very good shape. 386-2605 or 382-8662. Asking $3100.

1974 BUCANEER CAMPER, fits import, ½ ton, well equipped, very clean. 743-9397

OAKANAGAN CAMPER. FITS all import trucks. Excellent condition. Phone 642-5690.

FOR RENT; VW HIGH TOP, $120 week, 5¢ a mile, 595-4756 or 385-5525.

1975 11' Caveman camper, fully equipped, 652-3683.

FOR RENT, 21' WINNEBAGO motor home, 477-2704.

FOR RENT: 1978 VW MOTORhome, 388-7764 or 658-5135.

8' SECURITY CAMPER, $1275 or closest offer. 384-0727.

1966 FORD CAMPER, $1850. Call evenings, 382-6987.

## 168 CAMPERS, TRAILERS and MOTOR HOMES

WILLE Dodge • Chrysler

SECURITY
CAMPER—TRAILER MOTORHOME

NEW '79 MODELS
20.5'—22½'—23'—23' BUNK

69—14' SHASTA TRAILER. Galley and toilet.
$1695

77—7' OLYMPIC CAMPER. Fully self-contained.
$2495

Specials on Campers
Save $$$$
Come In—Make An Offer!

SPECIALS
12 VAN CONVERSIONS — some equipped with showers and flush toilet.

3200 Douglas
at Cloverdale
382-2313
OPEN 9 'TIL 6 P.M.
DLR-00840A

SPORTSMAN FIBERGLASS canopy, lights, louvered windows, $275. 478-3080.

CAMPERETTE TO FIT DATsun or Toyota pickup, $400 or offers. 478-5117.

16' TRAILER, NEW FRIDGE, new tires, sacrifice, $2500. 383-4230.

CANOPY IN ROUGH SHAPE for ½ ton pickup, any reasonable offer. 592-1634.

1975 DATSUN CAMPER, 33,650 miles, best offer over $5200. 478-1509.

FOR RENT 20' MOTORHOME, sleeps 6. 478-8635 evenings and weekends.

10' CAMPER, FRIDGE, STOVE, oven, furnace, corner jacks, $2200, 595-3189.

25' AIRSTREAM TRAILER wanted, must be 72 or newer. Phone 746-4683.

1976 21' TERRY, EXCELLENT condition, many extras, $5900. 4397 Trembley. 477-2340.

1971 ARISTOCRAT STARliner, 18', self contained. Better than new. 592-9619.

1975 16' TRAVELAIR, STOVE, oven, 3-way fridge, new condition. 478-4855.

1970 CHEV TRUCK AND CAMPer, good condition, low mileage, $3600. 383-2267.

8' MAJOR CAMPER, JACKS, stove, ice-box, sleeps 4, $950. 477-1550.

73 ANGELUS 10½' CAMPER, clean, range, fridge, toilet, vanity, jacks, etc. $2150. 385-5335.

BOAT LOADERS FOR CAMPersand motorhomes. 478-2754. 478-3796

1977 CHEV. VAN, FIBERGLASS top, fully camperized, 22,000 miles. Priced to sell, 477-3505.

HARD-TOP TENT TRAILER, 3 beds, sleeps up to 7, Asking $600. 656-4868.

FOR RENT, 28' DELUXE CLASS A motor home, sleeps 9, $275 a week and up. 6¢/km. 478-1156.

1972, 16' LOWLINER, TOILET, oven, 2 way fridge, low mileage, asking $2450. 479-7757.

14' VANGARD TRAILER, fully equipped, as new, $2850. 382-5954 after 6 pm.

AIRSTREAM, 25' IMMACUlate, new tires, awning, TV, radio, $8950. 658-5874

STURDY HOME-MADE UTILity trailer, $150. 642-4496.

WANTED: 8-9½' CAMPER with toilet. Phone 386-1816.

CAMPERS FOR RENT, REserve early. 478-3080.

¾ TON GMC VAN, CAMPERized, as new, best offer, 388-7239.

1976 KUSTOM KOACH 30', EXcellent condition. $9395. 479-0551.

30' 1977 KUSTOM KOACH. NO mileage. $11,500. Phone 652-2033.

FALTA CRAFT CANOPY, 36" deluxe, $350. 477-5291.

1975 14' VANGUARD TRAILER, excellent condition. 479-1753

## 169 MOBILE HOMES AND PARKS

DON'T LIKE PARKS?
LOTS TOO SMALL?
Come See Something Different!
CEDAR GLEN
The ultimate in mobile home living with beautiful landscaped treed lots averaging ¼ acre! 14 and 24 wides complete with skirting, sundecks, sheds and more! See Display homes at 2744 Spencer Rd. (Langford) Mon Thurs till 8, Fri. Sat. Sun till 5. Buy Right Homes 474-2154 D01927

READ THIS AD TWICE!!
NEW 14' WIDE HOME FOR ONLY $15,900.
100% Bank Financing available (o.a.c.)
112-525-3688 or 112-522-3318
REGAL HOMES
BURNABY, B.C. D-00571

OCEAN VIEW
Tsawout Mobile Home Park
1st ocean front mobile home park on the Saanich Peninsula (Sidney area). Pick your lot and your home now while the selection is greatest. Exclusive agents Triangle Homes Victoria Ltd. 2435 Trans Canada Highway, Victoria, BC, open 7 days a week.
DL5088 478-1774

LANNON CREEK
POSSIBLY CANADA'S FINEST PARK
Buy your mobile home at the dealer of you choice. Scenic water and mountain views. Phone 642-5486, or 642-5972.

HOMES UNDER $11,000!
12x68 What a buy! Call! $10,950
12x56 Nice park, close in! $10,900
12x52 Immaculate! Close $10,900
12x48 On bus, corner lot $8,500
10x45 Walk to shops $7,000
8x40 Nice, on Vic bus $4200
Buy Right Homes 474-2154 D01927

LANGFORD—ADULT PARK
Exceptional 3BR, double-wide, only 4 yrs. old, $112.00 monthly.
GAIL JENKINS
478-6458 Vidco 388-4232

RELAY
In a 2 or 3-bedrm mobile. Minimal maintenance on a nicely landscaped lot. Only $15,900. ROB ANGUS 652-2576 or National Trust 595-2121.

INTERESTED IN A MOBILE home? You must see this one. A unique floor plan, private relaxing fully landscaped garden, located in a lovely park. For more information call Owner after 5:30 478-2935.

12X56 TWO BEDROOM IN Langford Adult Park, new carport, secluded fenced patio, wall to wall carpeting, fridge, stove, washer, dryer included. Asking $12,900. 478-7193.

## 169 MOBILE HOMES AND PARKS

$14,985
You'll love this 12 X 60 2 bedroom, minutes from Woolco, nice level lot in small park. Private sale. 388-6436 or 388-5464 pager 541, leave message.

FOR RENT IN ADULTS ONLY-no pets park. 2 BR. mobile home-fridge, stove, drapes, w/w carpets; utility room wired for washer/dryer; oil furnace. Close to all amenities. 385-6452.

1122 SQ. FT.
Deluxe home on beautiful landscaped corner ¼ acre lot. Only $16,950. Buyright, 474-2154. D01927.

NEAT LANDSCAPED 12X62, quiet adult park. Near stores, bus. Many extras. Offers. Jackson's, 974 Goldstream. DL00044A.

PRIVATE, 1972 MOBILE, SLIDing glass doors, added rumpus room, carport. Cash $3,000. Assume mortgage payment of $150 per month. 381-5725.

12X48, 2 BEDROOM MOBILE home, set up in Mill Bay, all appliances included, excellent condition inside and out. $6600 firm. 743-9684.

LONG TERM LEASE, 24X52, 3 bedrooms, 2 full bathrooms, built in buffet, balcony off dining, appliances, shed. Offers $32,500. 478-9945.

FOR DETAILS ON HOMES FOR sale in Hidden Valley call Keith at 478-6434 or 478-0034. Admiral Homes Ltd. DL0134438.

1975 12X68 BRITTANY, 2-BEDroom, patio doors, three appliances, verandah, close to town. Asking $18,000 or offers. 474-1654.

68' MOBILE HOME IN WELL kept park, in Sooke area. $16,800 or lease to purchase arrangements may be made. 642-4537.

DOUBLE WIDE $17,900.
What a price! What a home! Nice lot, spacious home, covered sundeck! Buyright, 474-2154. D01927.

PRIVATE PROPERTY!
Long lease with this deluxe 68x12! Tremendous value! $14,240. Buyright, 474-2154. D01927

3 BEDROOM MOBILE HOME IN Crofton Park, has shed. On corner lot with lots of space. Phone between 4-8, 246-4596.

COUNTRY LIVING
10 minutes from Langford. 12 X 60 Bendix, 2 additions, many extras, price $15,000. Spectacle Lake, 743-4189.

60X12 TWO BEDROOM IN MObile home park. Offers. 479-2012 after 5 pm.

12 X 68 MOBILE HOME, SET-UP in park, Shawnigan Lake, fridge, stove, $12,500 or offers, 743-9779.

SITES AVAILABLE
New waterfront park, 4 sites left, call 478-0555 or 592-9117

1978 ATCO MODULAR HOME, 14x70, 3 bedroom. Call 642-5306.

2 BEDROOM MOBILE HOME, adult park. 478-0716.

## 178 SUMMER HOMES, COTTAGES and RESORTS

GUESTS WITH TRAILERS OR Campers for Camp Ground and Ocean Marina. Full services including recreation hall. Daily, monthly, seasoned rates. Collect 743-4112, Shore Acres Marina, Mill Bay.

NEEDED FOR 2-3 WEEKS, July 23rd, end Aug. Galiano, Pender, Saltspring, careful tenants. Phone 598-5787.

SKI WHISTLER
Condo's by day or week. Garo, 190, Whistler, 932-5358.

## 181 TOURIST ACCOMMODATION

CLEAN 3-BEDROOM FULLY-furnished basement suite. Includes color tv, dishes and linen. Ideal for visiting families. $200 per week. Less for one month period. Available April 15 to September 15. Phone 383-9172.

## 190 ROOM and BOARD

OAK BAY GUEST HOUSE
1052 NEWPORT
Bedsitting rooms available with private bath. Excellent meals, maid service. Beautiful surroundings, close to ocean. Sealand, bus route, shopping, golf course, etc. Ideal for retirement living, reasonable rates. 598-3812, 595-6963.

RETIRED?
or just plain tired of shopping and cooking? Months rest? Permanent home? Recooperating? Our location and food is excellent.
INFORMATION 383-4164
GLENSHIEL HOTEL

CRAIGMYLE GUEST HOUSE
Excellent meals and location. Maid service. Large TV lounge and games room. Private dining room. If you are active over 65 and lived in B.C. for 2 years, you can afford us and to give yourself a break. Drop in at 1037 Craigdarroch Rd. or phone 595-5411.

DELUXE ACCOMODATION, private room and bath, excellent cuisine, retired only. 388-4134, after 7 pm.

ROOM AND BOARD FOR SEnior citizen or senior citizen couple at 521 Linden Avenue, phone 479-5379.

ROOM/BOARD, QUIET HOME, close to town: Man only. 386-6545.

ROOM AND BOARD FOR FEmale in private home near University. 477-4211 after 5pm

ROOM AND BOARD IN PRIvate home, large room, nicely furnished. 382-2162.

WORKING OR RETIRED PERson. Non-drinker only. 382-3368 after 5.

PRIVATE ROOM IN FAMILY home. 383-5520.

## 193 ROOMS TO RENT

DOMINION HOTEL
Rooms from $50 per week to $175 per mo. with TV and maid service at our full facility downtown hotel, close to all buses. 384-4136, 759 Yates St. Division of Wells Fargo.

LOW RATES
MAID SERVICE
rooms by day, week or month. Singles from $40. per week, $125. per month. The James Bay Inn, 270 Government St., 384-7151

CARPETED, FURNISHED, 2 new rooms with kitchen and bathroom, separate entrance, full privacy, Cook/Rockland area. Reasonable. 386-8687.

ROOM TO RENT IN 4-BEDroom house, female or male, $180 per month, must be working. 386-9068.

CHEERFUL BASEMENT room, all conveniences, student, $125 per month. May 1st. 598-1198.

LARGE BASEMENT ROOM. Own entrance. Hot plate, fridge. Darwin Ave. 386-6283.

ROOMS AVAILABLE, GIRLS only, $80 and $110. 385-3151 between 9am and 3pm.

COMFORTABLE AND COSY furnished room, Glanford area. $100 monthly, 479-2445.

NEAR SEARS, BED, BATH, living room, hot plate, no pets, $150. 595-0904.

DOUGLAS HOTEL. $180. PER mo. $50. per week. Bath and TV.

## 197 HOUSEKEEPING ROOMS TO RENT

TWO FURNISHED ROOMS near Vic High, $80, $85. Includes linen, fridge, hot plate, cable. Share kitchen plus 2 bathrooms. 383-1730.

AVAILABLE IMMEDIATELY single rooms including bed, table, chairs, carpeled floors, utilities, hot plate. Vic West area. 384-5605.

## 197 HOUSEKEEPING ROOMS TO RENT

$85 MONTHLY, LINDEN AVE. Main floor room for lady, wall to wall carpeting. 479-4353.

LARGE HOUSEKEEPING suite, share bath, new w/w carpet, $150 monthly, downtown area. 642-4463.

NICELY FURNISHED ROOM for quiet non smoking girl in the Fairfield area, $115. Call 383-3019 or 592-3931.

AVAILABLE IMMEDIATELY, $100 per month, nice light room, share fridge and bath, near Jubilee. 595-0152.

AVAILABLE IMMEDIATELY, West facing room, $80 monthly, own fridge, cooker, share bath, near Jubilee. 595-0152.

ROCKLAND AREA, FURnished room with private cooking facilities, quiet building. 595-7882.

CLEAN ROOMS, $75 TO $80. Utilities included. Share facilities. 6 blocks to city centre. 1325 Johnson St. or 385-3816.

CLEAN, SUNNY ROOM Fridge and stove available. Gentleman, nonsmoker. 595-3865.

HOUSEKEEPING UNIT, $120, utilities included. Rooms, $100, utilities included. 381-5902 or 382-4536.

FURNISHED, FAIRFIELD area, near buses and laundromat, available immediately, nonsmokers. 382-3463.

RITZ HOTEL—DOWNTOWN
Elevator service T.V. lounge
710 Fort St. 383-1021

$130. 228 EDWARD ST. CLEAN, comfortable, housekeeping room. 386-7419.

HOUSEKEEPING ROOM, walking distance to town. 384-1663.

$75. WALKING DISTANCE TO town. Open for rent 11 am to 1 pm, 1157 Johnson St.

HOUSEKEEPING ROOM, FURnished. 1235 Balmoral Rd. 385-4505.

NEAR DOWNTOWN HOSPITAL, TV, quiet person, 384-0627.

## 199 HOUSEKEEPING ROOMS WANTED

YOUNG BACHELOR, NON-drinker, non-smoker, quiet, is looking for a housekeeping room in the Oak Bay-Fairfield and James Bay area, close to town as I am moving out of the Colwood area. Victoria Press Box 743.

## 200 APARTMENTS TO RENT UNFURNISHED

1 BEDROOM APT FOR RENT immediately, $178 per month. No children or pets. 478-3353, 974 Dunford Ave. (Langford).

THE SENTINEL
In Esquimalt, 1 and 2 bedroom apts. Openings in April and May. 385-1249.

HILLSIDE AND GRAHAM, DEluxe, modern 2 bedroom suite. No pets. Available May 1st. 383-0826 or 382-9995.

ROYAL OAK, 2 BEDROOM apartment with private entrance, close to school and shopping center. $195. After 6pm 383-3163

ONE BEDROOM APARTMENT unfurnished, $130 per month, available May 1st. Ask for Jim 388-4179.

OAK BAY SOUTH, SPACIOUS 1-bedroom character apartment, no children or pets. References. $275 per month. May 1st. 598-1198.

SIDNEY
Large 2 bedroom, stove and fridge, $210. 385-6718, after 5pm, Saturdays and Sundays 477-7710.

YATES/PANDORA. AVAILable May 1. 2-bedroom, $270. 1-bedroom, $190. Includes heat and cable. 598-2394.

FORT/FOUL BAY. SPACIOUS 2-bedroom, available May 1, $290, includes heat and cable. Bachelor, $175. 595-3261.

1 BEDROOM APRTMENT available May 1, Fairfield area close to park - bus - stores. Phone manager 383-9487 or 388-4661.

SUITES FOR RENT
OAK BAY (on Bus Route)
Phone 383-1141

BACHELOR AND 1 BEDROOM in Fernwood District. 384-8744 or 383-8813.

$217. 2-BEDROOM, COLwood/Langford, child welcome. No pets. 477-2548.

LANGFORD/COLWOOD AREA, May 1, large 2-bedroom, utilities included, $221. 478-4109.

$170.15. TWO BEDROOM, 877 Old Esquimalt Road. 382-5243, 384-5459. Adults only.

885 OLD ESQUIMALT RD APT. Vacant, 2-bdr, corner suite, $225. Vacant, 1-bdr suit, $185. Mature adults, no pets. 477-7026 or 383-0888.

BACHELOR, 1 AND 2 BEDroom in James Bay Fernwood Districts. 384-8744.

UTILITIES INCLUDED. BACHelor, 1 and 2 bedrooms. $175 to $240. 1410 Elford. Phone 598-7724.

CAMELOT
3820 SHELBOURNE
ONE AND TWO BR SUITES, incl heat, parking and cable. Reasonable rent. 477-2156, 382-2290.

ONE BEDROOM, WALL TO wall, utilities included, $210. 652-5833.

OAK BAY, 1 BEDROOM, THIRD floor, adults, no pets, $200. 598-3862.

BRENTWOOD BAY
2 bedroom, heated apt in triplex. Available immediately. 652-2346.

SPACIOUS ONE BEDROOM, Bay/Quadra, available May 1, $203. 658-5877

ONE BEDROOM APARTMENT, 1260 Pembroke, $170, no pets. 383-0130

1-BEDROOM SUITE, $175, INcludes heat, cable, covered parking. May 1, no pets. 384-7924.

BEACON HILL AREA, 1 BEDroom, $190 per month. Adults only, no pets. 477-4480.

1 BEDROOM IN CHARACTER home, fireplace, all utilities included, $235. 598-5992.

2 BEDROOM IN CHARACTER home, all utilities included, $275. 598-5992.

3-BEDROOM IN CHARACTER home, Franklin fireplace, all utilities included. $400. 598-5992.

CLEAN 2 BEDROOM APARTment. No pets. $236 a month. 385-7159.

FAIRFIELD, ONE BEDROOM self contained, own entry, driveway and garden. $175. 385-4353.

NEAR CRAIGDARROCH CAStle, 2 bedroom, wall/wall, southern exposure, $245. 658-5877.

ACHELOR, WARM SELF CONtained, near Cathedral, mature lady preferred, $135. 479-6944.

JAMES BAY, 1,2 BR, BACH. 45 Boyd. 385-9739, 382-7917.

JAMES BAY, SWIRL POOL, 1 BR, bach. Reasonable. 121 Rendell. 388-6916.

1 BEDROOM BASEMENT suite, separate entrance, Gordon Head, all utilities, $200. 477-3200.

SOOKE, ONE BEDROOM suite. 478-4550.

WALK TO WORK
2 bedroom $250; 1 bedroom $195. 385-0077, 658-8829.

ESQUIMALT 1 BEDROOM, VAcant now, $145. 478-0157.

1 BEDROOM SUITE, CLOSE TO Hillside, 383-1507.

2-BEDROOM, AVAILABLE May 1st. $230. Phone 384-8618 Bay-Wark.

SPACIOUS BACHELOR suites, available May 1, 1235 Balmoral Rd. 385-4505.

DELUXE ONE BEDROOM, EXcellent facilities. 478-7385

## 200 APARTMENTS TO RENT UNFURNISHED

BROWN BROS. on LANSHARD

"People Helping People"

THE PRINCE CHARLES
215-217-219-221
GORGE RD. EAST

Bachelor suites from $160.00
One Bedroom suites from $200.00
Two Bedroom suites from $295.00
To View Please Call 382-8857

REDWOOD PARK
155-157
GORGE RD. EAST

One Bedroom suites from $220.00
Two Bedroom suites from $300.00
Pool, Sauna, W/W Carpet, Heat incl.
To View Please Call 384-2858

GORDREAU APTS.
129-131-135
GORGE RD. EAST

Two Bedroom suites from $285.00 W/W Carpet, Heat incl., Swirl Pool, Sauna, Pool. To View Please call 388-5740 or 384-9537.

THE CHARLES DICKENS
243 GORGE RD. EAST

One Bedroom suites from $200.00
Wall to Wall carpet, heat incl.
To View Call 388-6448

For further information please contact
Brown Bros. Agencies Ltd.
385-8771

SEASPRAY
PROPERTIES LTD./ REALTOR
1911 Quadra St. 386-3124

"THE APARTMENT SPECIALISTS"
Fridge, stove, w/w carpets, drapes, laundry facilities, hot water, controlled entrance included in rent for most of the following:

BACHELORS

| | | |
|---|---|---|
| $160—909 Market | | 384-2215 |
| $175—1147 View | | 382-0822 |

1-BEDROOM

| | |
|---|---|
| $190—540 Comerford | 381-5327 |
| $190-1015 Kings | 383-6364 |
| $190-790 Dominion | 388-9781 |
| $180—909 Market | 386-3124 |
| $200—980 Wordsley | 382-5622 |

BAYWOOD ARMS
350 Belmont
In Colwood Area
ONE MONTH FREE
1 BR $190—2 BR from $240.
To view call 474-1694

55 BAY ST.
Large, 1-BR apts. available $200. and up. Close to town, park, buses, tennis courts. To view call Mr. Allen at 383-0619.

LAUREL POINT
Spacious 2 B.R.s. — 5 Deluxe appliances, 2 full bathrms., swimming pool, sauna, games rm., club room. $500 per mon.
K. B. GILES 386-3124

KIM Professional Management

New Buildings all suites include drapes, carpets, also hot water and controlled entrance etc. Phone manager at number opposite building. Sorry, no pets.

CRYSTAL POOL AREA
1017 QUEENS — 388-9780
1 Bach available May 1. $165
1 Bdrm available May 1 $205
909 PEMBROKE — 385-2337
1 Bdrm from $205
2 Bdrms from $260
Available May 1st.
HIGH QUADRA
960 INVERNESS ST. — 385-5292
1 Bdrm available May 1st $195
HILLSIDE QUADRA
1025 KINGS — 383-7633
1 Bdrm available Now $215
1 Bach available May 1st $170
2533 DOWLER — 385-6594
1 Bach available May 1st $165
1 Bdrm available Now $190
2 Bdrm available Now $245
2 Bdrm available May 1st. $260
2648 GRAHAM — 382-2881
1 Bdrm available May 1st
From $180
CLOSE TO CITY CENTRE
404 DUNDAS — 382-0160
1 Bdrm available now $205
1 Bdrm available May 1st $215
JAMES BAY AREA
343 SIMCOE — 386-3281
1 Bach available May 1st $170
FAIRFIELD AREA
1 only, deluxe condominium, two bedrooms, ensuite plumbing, deluxe appliances, very spacious. Also locked underground parking, available immediately.
For further information phone
386-3281 388-5852

SEASPRAY
PROPERTIES LTD./ REALTOR
1911 Quadra St. 386-3124

1031 BURDETT
(Fairfield)
NOW RENTING
A new building with deluxe large suites. W-W carpets, drapes, frost-free fridges, full-size range, dishwashers, games room, workshop, laundry facilities and elevator.
Also Included:
FIREPLACES
1½ BATHROOMS
SKYLIGHTS
THERMO WINDOWS
IN-SUITE STORAGE
1 BR + den and 2-BR units.
Rents $405.-$445. per mo.
To view call
the Bryants 382-5435

$178. BACHELOR WITH BALcony, near Cook and Fairfield. Middle-aged or elderly lady only. 658-8823.

AVAILABLE IMMEDIATELY, 1 bedroom basement suite, all utilities included. Near Gorge Hospital. Phone days, 382-5991.

OAK BAY AVE. JUNCTION area. Heat, cable, parking, etc. 1 bedroom, $175 PM. Bachelor $155 PM. 658-5068 or 598-6668.

3 BEDROOM, GARAGE below, 3100 Richmond, $316. Available May 1st, 595-1106. No pets.

2 BEDROOM, NEWLY PAINTed, downtown location, $275 per month. Available May 1st. 642-4463.

## 200 APARTMENTS TO RENT UNFURNISHED

Quadra/Cook
Lovely, bright corner, 1 br suites. Avail immed. All amenities near by. Rent negoitable.

Downtown Location
Centrally located in a quiet, walk-up building. Would suit elderly or mature. 1 br from $150. Avail immed. Bach from $120 and 2 br, $220.

Prime Office/Retail
Avail immed. Ground floor. 800 to 2200 sq ft Prime high traffice area, 3534 Quadra St. Lots of parking. $6 per sq ft.

ORACLE PROPERTY MANAGEMENT LTD
388-7813 382-9264 592-3163

STOP
Looking for a nice clean building and a very reasonable rent? Our rent includes parking and, most important, your heat; a savings of $30 a month on your rent.

899 Craigflower
382-1101 384-6606
TOD-HACKETT CONSTRUCTION LTD.

$247. ESQUIMALT, 742 LAMPson. Large apts in elevated position. W-W carpet, drapes, neat. Cable, parking, Also bachelor at $110. To view, call 385-6414.
$450 — Overlooking BEACON HILL PARK. Fairfield. Spacious 2-bedrm, 1½ bath condo with appliances, heatilator FP, balcony. Avail. now.
$195 UP. Lovely 1 and 2-bedrm apts in newer controlled entrance bldg. close to schools, bus, shopping, town. Includes elevator, balcony, carpet, drapes, parking. Children welcome. Top floor adult oriented.
$147 — JUBILEE. Large bright bachelor apt. Incl. heat, water, cable, carpet. Nice outlook. Avail. May 1.
PEMBERTON, HOLMES LTD.
1000 Government St. 384-8124

CLOVERDALE
TOWNHOUSE COURT
991 CLOVERDALE

BACHELOR SUITES AND 2-BEDROOM SUITES AVAILABLE
HEAT AND CABLE INC.
CHILDREN WELCOME
NO PETS
Open to View 12-7 p.m
Contact Manager in Ste. 101
385-0814 or 385-0991
answering service
GREEN BANK DESIGNS LTD.

OAK BAY AVE. — Bach. and 1 bdrm. suites avail May 1st. Handy to bus and stores. Rents from $104 to $124. To view call 384-9335.
PANORAMIC VIEW OF HARBOUR — 1-Bedrm suite, sauna, pool, underground parking, near park. Rent $325. Avail. April 1st. To view call 384-9335.
LUXURY SUITE — View of Juan de Fuca. 1-Bedrm., sauna, pool, underground parking. Rent $325. Avail. May 1st. Call 384-9335.
WALKING DISTANCE to town—well-kept, older block. 1-Bedrm., hsk. rm. To view call 384-5830.
david burr ltd.
655 Fort St. 384-9335

VILLAGE GREEN APTS.
Located in the heart of James Bay, we offer the following selection:
BACH. Suites from $144.00
1-BR Suites from $169.00
(Adult Block — Some Sea Views)
AND
2-BR Townhouses from $249.00
Children Welcome.
Sorry, No Pets
Phone Mrs. Evans at 388-6806 or Enquire at #21-129 Croft St.
CREIGHTON PROP. MGMT.
388-4422

BEACON HILL PLAZA
New Building
1236 PANDORA
Luxurious unique studio, 1 bedroom, 2 bedroom suites, all suites with fireplaces, carpets, draperies and underground parking. Adult oriented. Available for viewing, Daily 10-4, Inquiries, 9-4:30, Phone 382-2012 or 385-3017

MAPLEWOOD GREEN
3255 COOK
Bachelor, 1 and 2 bedroom suites. Available May 1. Includes swimming pool, sauna, billards and free heat.
382-0815 382-1288

HILLSIDE and QUADRA
$180 BACHELOR
$200 1 BDRM
Available now. Also some suites available 1st May. Includes heat, sauna, free parking and drapes. Call res. manager, 385-1908.

"FAIR OAKS"
CLOVERDALE PROPERTIES
3501 SAVANNAH AVE.
SPACIOUS 2 BDRMS.
To rent from $275.-$290, very quiet building, near bus and shopping centre, no children or pets, apply manager, 388-4088.

C.P.M. RENTALS
(Complete Property Mgt.)
803 ESQUIMALT RD. One and two BR suites from $180. Call Manager at 385-9140.
804 ESQUIMALT RD. 2 and 3 BR suites from $235. Call Manager at 385-0953.
(Div. of D. F. Hanley & Associates)

ROYAL COLWOOD ARMS
344 GOLDSTREAM
1 — 1-bedroom $214
1 — Studio $198
Available May 1st.
Phone 478-6575

BACH $175.
1 BDRM., $205
2 BDRM., $245
AVAILABLE MAY 1st
2790 CEDAR HILL RD.
Modern block with shag carpets, free hot water, heat. Res. Mgr. Roy Jarvis, 386-6805. Goodwyn Management.

$268. 2-BEDROOM SUITE WITH balcony in modern block, near Cook and Fairfield, elderly couple only. 658-8823.

## 200 APARTMENTS TO RENT UNFURNISHED

HYBURY HOUSE
3868 SHELBOURNE
Bachelor and 1 bedroom suites available May 1. Includes swimming pool, sauna, lacuzzi, billiards and free heat.
477-9601

WATERFRONT
SEAGATE
707 Esquimalt rd on Victoria's Inner Harbour waterfront, with a very large indoor heated swimming pool and hydro therapy pool. Mature adults only. No pets. One 1 bedroom, available March 15th. Two large 1 bedroom apts available April 1st. Phone resident manager at 383-1731.

BACH. $180
1 BDRM. $205
2 BDRM. $275
AVAILABLE MAY 1st
1010 McKenzie Ave. Mature adults only. No pets. Phone 479-1407 to view. Goodwyn Management.

CAPTAIN'S WALK APT
1357 ESQUIMALT RD.
SENIOR CITIZENS DISCOUNT
1 bedrooms from $175
2 bedrooms from $245
Some with seaview
Free covered parking available
Close to shopping, bus at door
Phone resident manager at 385-9381
SORRY NO PETS

THE SEAFORTH
One-bedroom townhouse unit, $275 per month; two-bedroom — $325 per month. Amenities include controlled, underground parking, fridge, stove, washer and dryer.
547-549 Esquimalt Rd.
Manager: Suite 10
Vidco Ph: 384-7735 388-4232

CRAIGHOUSE
885 CRAIGFLOWER RD.
Bachelor $177, 1 and 2 bedroom suites, $191 and up. Available May 1. Fridge, stove, heat, hot water, drapes, w-w carpet. Vic West bus at door.
382-3480

WATERFRONT
Available May 1st, a one, two and three bedroom suite in adult only, no pet building. Heat and cable vision included in rent. Building features: indoor pool, games room and sauna. Call resident manager 385-4022, if no answer call Realspan Properties Ltd., 388-6454.

NEAR JUBILEE HOSPITAL INDOOR POOL
We have a 1-bdrm. suite available May 1st, in this prestige bldg. renting for $207 per month. For details call 595-0864 or 595-7370 adults only. No pets.

Near Waterfront
AVAILABLE IMMEDIATELY
1037 WYCHBURY
1-Bdrm. suites. From $185. Located on a quiet street in South Esquimalt. Nearly new block under excellent manager. Phone 388-9563, Goodwyn Management.

1 BDRM $200
2 BDRM $220.
AVAILABLE MAY 1
855 Ellery, family-type block in Esquimalt with excellent managers, 382-2942. Goodwyn Management.

LORD STANLEY MANOR
1350 Stanley Ave. 1 bedroom and 1 bachelor suite in modern block. Includes wall to wall, drapes, heat, water and parking. Adults only, no pets. 595-4128.

MACAULAY MANOR
1007 ESQUIMALT RD.
Attractive, large 1 bedroom suite, available immediately, wall-to-wall carpets, quality appliances, private balcony, elevator, no children or pets please. Res. manager 384-0877.

ESQUIMALT
1-bed. ste. $167.47
This ste. is available either now or May 1st. This is a very quiet bldg. Especially suited to senior adults and is oposite shopping and on transportation. Phone 382-0626. No pets please.

Camosack Manor
1035 Belmont Ave.
Victoria's finest highrise, executive 1-bedroom, exceptional view of Victoria and straits, available May 1st. $388. Appointment to view, 598-7542.

AVAILABLE APRIL 1
Brand new waterfront condo (approx 1142 sq ft) on the Victoria Harbour. Very spacious 4½ rm (2 bdrm, 2 bathrooms, 5 appliances) $550 including heat and H. water and parking (Mature people please). Dickie Agencies Ltd. 382-4312, eves. 477-4662.

LARGE TWO BEDROOM Sooke townhouses. Secluded large grounds with childrens play area within walking distance of town. Children, small pets welcome. Rent $250 or $300 with all utilities paid. Caretaker 642-3631 British American Realty ltd. 385-1431.

ROCKLAND BACHELOR EXcellent bathroom and kitchen self contained. In Rockland Mansion on spacious grounds $181.00. 1st May.
Fairfield Mansion. Unusual bachelor unit all inclusive at $175.00. 1st May. Call Tony Boogan, Fairfield Realty Ltd. 383-2244.

2 BEDROOM SPACIOUS UNITS
Townhouses situated in Colwood area. Children welcome (play area). $260. Phone caretaker 474-2714. British American Realty Ltd. 385-1431.

MCKENZIE WOOD
Spacious 3½ Rm apt with large balcony, W to W carpet, drapes, secure entrance, elevator, parking quiet quality bldg. (available now) $227. Res mgr. 479-0444. Dickie Agencies Ltd. 919 Fort. 382-4312

1-BDR ESQUIMALT, QUIET, clean, well controlled building, elevator, laundry facilities, balcony, stove, fridge, cable vision, heat, water, parking included. Close to shopping centre, bus, parks, senior citizen centre. Adults only. No pets. 382-2221.

VERY NICE, LARGE 2 BEDroom suite, new condition, carpeted, heat, cablevision, parking included. Controlled entrance, fairly new, close to Parliament Bldgs. $255. Quiet, mature adults only please. Phone for appointment, 382-1097.

VISTA VILLA
734 LAMPSON
Immediate, 1 bedroom $197. May 1st, 1 bedrooms $179 and $190. Includes heat, hot water, cable, drapes, w-w, balcony, parking, private entrance, child welcome, no pets, 384-0445 or 382-3616.

OAK BAY
Spacious new condominium, 1 bedroom $285, 2 bedroom $425. Dishwasher, garborator, frost free fridge, self clean range, w-w, some with fireplace and ensuite, locked parking, 595-4011 or 382-3616.

ATTRACTIVE 2-BEDROOM, harbour view apartment, Esquimalt Rd. 598-4319 before 10 am or evenings.

1 BEDROOM APT, HEAT, cable, controlled entrance, top floor, seaview, Mature adults, in Esquimalt. 383-5639, 385-2526.

3 BEDROOM APARTMENT overlooking Langford Lake, $225 per month. 478-1721 8:30-5, Mon-Fri.

## 200 APARTMENTS TO RENT UNFURNISHED

THE CHELSEA
865 View at Quadra

Beautiful Bachelor Suites, starting at $168 per month.
—EXCELLENT LOCATION FOR PEOPLE, RETIRING DOWNTOWN.
—WALK TO CHURCH, SHOPPING, LIBRARY, THEATRES.
—QUALITY CARPETING, APPLIANCES AND DRAPERIES
—CONCRETE AND STEEL CONSTRUCTION, WITH BEAUTIFUL BRICK EXTERIOR, AND RECESSED BALCONIES.
Available Immediately or will hold until May. 1 occupancy.
—Enquire about the "SAFER PROGRAM FOR SENIORS" (Gov't Subsidy)

RENTAL OFFICE
AND MODEL SUITE OPEN
MON.-FRI. 10-6
SAT., SUN. 12-5
382-2139

PORT PLACE
BRAND NEW
2 and 3 Bedroom
Townhouses, James Bay
130 NIAGARA ST.
½ Block to the Sea

FEATURING:
—Fully equipped kitchen with dishwashers
—Washers and dryers
—Quality broadloom and drapes
—Franklin fireplaces
—Private enclosed patios
—Includes parking for 1 car
—3 Bathrooms
—Tennis court next door
—Community centre and parks in immediate vacinity
—Excellent bus service.
ADULTS ONLY

Rental Agent on site daily 12-5:30
SITE OFFICE, 383-6830
MAIN OFFICE, 388-5471
Concord

Century 21
WESTERN HOMES
1037 Cloverdale 386-3494

Esquimalt. 1- and 2-B.R., W/W, appliances free parking close to shopping & bus line. From $195. Call MGR. 388-4619

Esq. 1-BR, W/W, appl., parking, shopping, etc. MGR. 388-6883.

Johnson St. Bright 1-bdrm. $200. per mo. Avai. Apr. 1 Mgr. 384-0132.

Bachelor suite suitable for old age pensioner. $112. per mo. 386-3494.

Not your average apt. Well maintained, quiet, 2-BR stes. Avail. May 1. $220. PM. 384-9279.

1 BR in private home. Appliances, terrific view. $190. PM.

PARENTS
Are your children attending Mt. Douglas High, Fernwood or UVic this fall?

Why Not Live Close By?
120 family oriented town houses. Large 2 and 3-bedroom units each with washer and dryer. Close to shopping. Two large playgrounds for children. 1 year lease, no pets.

CALL 477-5422
For further information
GORDON HEAD TOWNHOUSES
Managed by
Edgecombe Properties Ltd.

YPM YOUR PLACE MANAGEMENT
1720 COOK ST. 388-7324

SIR WINSTON CHURCHILL
850 Rupert Terrace
1-bedrm. apts. Available Apr. 1, May 1. Call Manager 384-1776.
CAPSTAN COURT
630 Head St.
2-bedrm apts. Available Apr. 1
1-bedrm available May 1
Call Manager 386-0083
SIR FRANCIS DRAKE
335 St. James St.
Bach., 1-bedrm and 2-bedrm apts available May 1. Call Manager 386-0847
984 McKENZIE APTS
Bach and 2-bedrm available May 1. Call Manager 479-5754.
1366 HILLSIDE
1 and 2-bedrm condominiums for rent. Available Apr. 1. Call Mrs. Volk, 658-8855.

SEASPRAY
PROPERTIES LTD./ REALTOR
1911 Quadra St. 386-3124
NOW RENTING
21 WEST BURNSIDE
A new building with a unique concept in design. Spacious suites with Thermopane windows, drapes, colored appliances, W/W carpets and large balconies, some with mountain views. Building is situated minutes away from downtown, close to good bus services, park and stores.
1 BR from $220.00
See building manager about our move in special with savings from $100.00 up to $248.00. To view call Mr. and Mrs. Quance, 382-2906 or drop by anytime.

BROWN BROS. on LANSHARD
"People Helping People"
VERDON MANOR
859 Carrie St. off Craigflower
Children welcome, very nice 2 bedroom suites, balconies, w/w carpet, controlled entrance, resident manager, parking, priced to rent from $265.00. Please call 384-8474.

For further information, Please call Brown Bros. Agencies Ltd. 385-8771 (anytime).

## 200 APARTMENTS TO RENT UNFURNISHED

SANSAR APART.
1140 HILLSIDE AVE.
Two bedroom suite, $260. One bedroom suite $200. Modern, spacious, convenient to downtown. No pets. Manager 385-0456

2 BDRM. $200
AVAILABLE MAY 1st
855 Ellery. Family-type Block in Esquimalt with excellent managers. 382-2942. Goodwyn Management.

PRINCESS PEMBROKE APTS
1020 Pembroke St
Almost new building, 1 bedroom apts, $170 to $220. Children welcome. Sorry no pets. 382-9454.

HILLSIDE AREA
Between Cook-Quadra
Available now or May 1st a 1-bedroom suite renting for $179 per month. Including heat, cable, etc. Please call 384-1738. No pets.

ON THE BEACH
Newly built 2 bedrm apt. with beautiful view. Features dishwasher and built in vacuum system. $290. Ocean Village, 642-5254.

OCEAN FRONT
Watch the ducks and swans from your balcony. A quiet secluded setting for your 1 or 2 bedrm apt. Starting at $185. Ocean Village, 642-5254.

2-BEDRM. $212
AVAILABLE IMMEDIATELY
879 ESQUIMALT RD.
Heat, cable and parking included. Resident manager, 388-5736. Goodwyn Management.

1-BEDRM. $226
AVAILABLE MAY 1st
310 St. James. 3 Blocks from waterfront. Adult oriented. To view, phone 385-1345. Goodwyn Management.

Suites for Rent
Bay and Quadra Area
1 Bdrms from $189.00
2 Bdrms from $224.00
Bachelors from $164.00
Phone 383-7079
Ask for Mrs. Gustafson

CAIRN VILLA
Modern 2 bedroom, park-like setting off Old Esquimalt Rd. Heat, cablevision and parking. Mature adults only. Sorry, no pets. 383-3410.

CLOSE IN-ROCKLAND
Spacious studio suite, ample closets, modern quiet building. Elevator, cablevision and heat included. Suit quiet, middle-aged person. $158. 592-1551, 382-7437.

ESQUIMALT
Close in — 3½ Rm (1 Bdrm) top floor beamed ceiling — View — Heat, H Water Cable, Parking, April $199. Dickie Agencies Ltd. 919 Fort 382-4312 (Res. Mgr. 11 a.m. and 3 p.m. 383-8307.

LARGE AND VERY ATTRACtive 3 bedroom apartment in older house in Fernwood area (near city centre). Includes utilities, fridge and stove. No children. Available May 1st, $370. 595-4204 or 598-5023.

OAK BAY, 2100 CADBORO BAY, spacious 2 bedroom corner suite, available May 1st, wall-to-wall carpet, heat and cable included, $230. Adults only. To view 385-0282 ask for David Lee, Thursday and evenings 477-5072.

SHORELINE APTS
105 Island Highway
Available May 1st, ground floor 1 bedroom suite, front and rear entrance, rugs, drapes, heat, cable, carport, $185. Mature adults only. 479-6761.

AVAILABLE NOW. QUIET area in Esquimalt. Spacious two bedroom suite. Coloured appliances, drapes, wall to wall carpets, controlled entrance, laundry facilities. $270 per month. To view call 477-2787.

AVAILABLE NOW. QUIET area in Esquimalt. One bedroom suite. Coloured appliances, drapes, wall to wall carpets, controlled entrance, laundry facilities. $220 per month. To view call 477-2787.

NEW DELUXE LAUREL POINT condominium, 2 bedroom, 2 full bathrooms, washer, dryer, dishwasher, garburator, wall to wall carpet, 2 balconies, inner and outer Harbour views, swimming pool, games room, $500. 386-1095.

ESQUIMALT
Bach, 1 and 2 bedrooms. Adults only, no pets, includes heat, hot water, free parking, sauna. Res. mgr. 385-4132, Office 384-9793.

TARA PLACE
Come live with us. The ideal place at the right rent. Bachelor suites only. 383-1833 or come to 1039 View St.

AVAILABLE MAY 1ST. 2 or 3 bedroom apartment, super good location, very bright and comfortable. Appliances incl. Royal Oak area. $260 per month. Call now 479-1667.

NEAR WOODWARDS
Bachelor and 1 bedroom suite in modern block, $170-$200 including heat and cable. 3150 Jutland Rd. 385-6026 or after 5pm. 658-8893.

BELMONT TERRACE
1080 BELMONT AVE
Bachelor available May 1, no children or pets. Resident manager 595-0755

AVAILABLE APRIL 1
Brand new waterfront S.C. bachelor apt $230. including heat and H. water. Mature people please. Dickie Agencies Ltd. 382-4312, eves. 477-4662.

ESQUIMALT
Deluxe one bedroom apartments, ww, whirl pool, sauna, controlled entrance. Cable, heat, parking included. Quiet building. 388-6176, 386-6652

JUNE 1ST, CLEAN QUIET 1 bedroom and sewing room, own entrance, view, carport, Gorge Rd. Hospital area. For non-smoker, abstainer, senior preferred. No pets. 383-4753.

FAIRFIELD, AVAILABLE now, small completely renovated one bedroom apartment with character, single working adult, $195 heat included. 383-8691 or 386-6666.

SOMETHING SPECIAL, AVAILable immediately, downtown building, 1322 Blanshard, 1-bedroom, main floor, skylight, fireplace, newly decorated, no parking. $195. 592-7536.

WHY PAY RENT? WHY NOT apply it to purchase of a 2-bedroom, 1½ bath condo in Esquimalt. $435 of which $325 will be applied on purchase price. 388-6657 or 656-1537.

SOOKE 3 BEDROOM GROUND floor suite with fireplace and sauna, large yard, gardens ready to plant, 300' from ocean or 2 bedroom suite on upper floor. 642-5373.

COLWOOD-LANGFORD AREA, large 2-bedroom suite, fridge, stove, wall-to-wall, very clean, utilities included. Child welcome. $295 per month. Available immediately. 474-1527.

HEDINGLEY APTS.
Available May 1, Oak Bay near Eastdowne, 2 bedroom, app. 1200 sq. ft., rent $230 per month. For appointment to view 592-6110 after 3 pm.

COLUMBIA APT, 850 ADmirals rd, 1 large bedroom suite, $170. Available May 1st, 1 child welcome. 382-5811, 388-7651.

VIEW ROYAL
Bachelor suite available immediately, near bus, quiet block, $127. 479-5648 after 6.

$155. NICE 1 BEDROOM SUITE in quiet apartment block. Heat, cablevision included. Prefer elderly lady. 477-5528.

PRIVATE BEACH, MODERN, 1-2-BR, Bach. From $165. 912 Selkirk. 381-5453, 592-7678

## 200 APARTMENTS TO RENT UNFURNISHED

BROWN BROS. on LANSHARD

PEOPLE HELPING PEOPLE

BACHELOR SUITES
$156.25 London Flats, 1321 Broad St.
$160.00 The Prince Charles, 215, 217, 219, 221 Gorge Rd. East.
$176.25 Carriage House, 1020 Burdett Ave.
$172.00 Dupont Villa, 345 Michigan St.

1-BEDROOM SUITES
$181.25 Antrim Court, 2310 Quadra St.
$190.00 829 Admirals Rd.
$185.00 Blackwood Manor, 2664 Blackwood St.
$160.00 537 Burnside Road East.
$195.00 Campus Court, 1631, 1641 McKenzie Avenue.
$200.00 Charles Dickens, 243 Gorge Rd. East.
$190.00 Ellery Apts., 837 Ellery St.
$195.00 Gordreau Apts., 129, 131, 135 Gorge Rd. East.
$190.00 Lord Nelson, 1615 Belmont Ave.
$185.00 Lyn Manor, 627 Superior St.
$230.00 Pembroke Place, 830 Pembroke St.
$195.00 The Prince Charles, 215, 217, 219, 221 Gorge Rd. East.
$225.00 Redwood Park, 155, 157 Gorge Rd. East.
$197.00 Skyline Gorge Apts., 2925 Qu'Appelle St.
$195.00 Thornwood Manor, 1028 Inverness Rd.
$215.00 Vista Royale, 1345 Pandora Ave.
$180.00 Wallmere Apts., 2180 Haultain St.
$204.00 Wellington Manor, 1670 Fort St.
$220.09 Dupont Villa, 345 Michigan St.
$205.00 Lord Essex, 240 Simcoe St.

2-BEDROOM SUITES
$280.00 Ascot House, 1537 Morrison St.
$275.00 Blackwood Manor, 2664 Blackwood St.
$295.00 Charles Dickens, 243 Gorge Rd. East.
$260.00 Gordreau Apts., 129, 131, 135 Gorge Rd. East.
$215.00 Lord Nelson, 1615 Belmont Ave.
$218.00 Luxor Manor, 1050 Richardson St.
$217.00 Oakmount Court, 1341 Hillside Ave.
$270.00 The Prince Charles, 215, 217, 219, 221 Gorge Rd. East.
$217.00 2624 Quadra St. #4.
$300.00 Redwood Park, 155, 157 Gorge Rd. East.
$265.00 Verdon Place, 859 Carrie St.
$249.00 Vista Royale, 1345 Pandora Ave.
$263.00 Barrington Manor, 2174 Cadboro Bay Rd.
$285.00 Carriage House, 1020 Burdett Ave.
$225.00 Ellery Apts., 837 Ellery St.
$253.00 Wellington Manor, 1670 Fort St.
$325.00 Westfield Apts., 1024 Fairfield Rd.

3-BEDROOM SUITES
$390.00 Cambella Villa, 229 Ontario St.
$350.00 Ascot House, 1537 Morrison St.

For further information please call:
BROWN BROS. AGENCIES LTD.
385-8771

Treelane Estates
AT THE WATER'S EDGE
Enjoy meeting your new neighbours in the congenial atmosphere of our Malahat Lounge, where the views of the city, sea, and mountains are spectacular. Join one of our bridge clubs, or the billiard group, build some shelves, in the hobby room, or just relax in our whirlpool after a sauna. This lovely lifestyle is already established here at Treelane, a very special apartment complex.

CURRENT VACANCIES
2 bedrm and den townhouse, 1½ baths, large sundeck.
1 bedroom 6th floor. Breathtaking views $295.
1 bedrm main floor $265.
AVAILABLE MAY 1
2 Bedroom, 1½ baths, 1105 sq. ft. Panoramic views $420.
1 bedroom compact townhouse $305.
1 bedroom overlooking courtyard, 7th floor $278.
UNDERGROUND PARKING AVAILABLE $10.
103-105 GORGE RD. EAST
APPOINTMENT FOR VIEWING
388-5332
Adults only — No pets.
CONCORD

1841 OAK BAY AVE
Large, bright 2 bedroom suite in attractive building, available immediately, $294 per month. Phone 592-7288.

CHARACTER HERITAGE house 1270 Yates one bedroom $195. Bachelors $129-$165. Some furnished. Heat. Walk to town or bus. 477-8292.

BACHELOR $135. 1 AND 2 BEDrooms from $170-$230. Available April 15th and May 1st. Bright, comfortable, close to town and bus routes. 382-7395.

GORGE VALE AREA. TWO only, available May 1 in 10 unit complex. 3-bedroom, 1½ bath townhouses. Stove and fridge. $375 to $395 per month. 381-5382.

JAMES BAY
2-bedroom suite. 1-bedroom suite, bachelor. Adult block. 384-2276.

ESQUIMALT
1 bedroom apt. in small, clean, modern block. $180 per month includes hot water and cable. Available April 1. 388-5464 Pager 720

1300 YATES
Spacious suites, all inclusive, large block. Phone 382-9103 or 384-4013.

1 BEDROOM SUITE, WALL TO wall, heat, cable and parking, Islander Apts, 944 Tattersal dr. 383-5187.

2 BEDROOM SUITE $195. Working person, heat, hot water, parking included. View Royal area. 595-6243 evenings.

AVAILABLE MAY 1ST. $187. 1 bedroom suite, bachelor suite, $157. Heat, cable and drapes included. 383-4880.

## 200 APARTMENTS TO RENT UNFURNISHED

WINDSOR COURT APTS.
252-254-258 Gorge Rd. E.
BRIGHT SPACIOUS APTS. HEAT INCLUDED, EXCEPTIONAL RECREATION FACILITIES.
Including:
50' indoor swimming pool — saunas — swirlpool — squash court — tennis court — universal gym.
1 Bed. from — $215
2 Bed. from — $275
Adults only — no pets
For information or appointments please call Resident Managers:
Mr. and Mrs. Mundy
385-6075
Mr. and Mrs. Bilbrough
386-6008
Office Mon.-Fri.
388-4555
MacArthur Park Estates

JUBILEE AREA
Bachelor suite in older conversion, close to hospital, bus line, sorry no pets, rent $120 per month. Inquire Monarch Holdings Ltd. 592-0711.

BACH. $154
AVAILABLE MAY 1st
1110 Queens Ave. To view, phone 382-8817. Goodwyn Management.

VIEW TOWERS
1 bedroom and bachelor to rent. Sauna and swirl pool. 2 blocks to downtown Victoria. Between 8am-8pm 382-0922.

2-BEDRM. $238
AVAILABLE MAY 1st
1110 Queens. To view, phone 382-8817. Goodwyn Management.

SUITES FOR RENT
3244 Quadra Street
2-Bedrms. From $211.00
Phone 382-5109
Ask for Mr. or Mrs. Cardie

3 BEDROOM PENTHOUSE, ESquimalt, quiet, clean, well controlled building. Heat, water, cable, parking included. Adults only, no pets. 382-2221

SUITES FOR RENT
Nr. Woodwards Shopping Centre
1-Bedrms from $195.00
Phone 382-6407
Ask for Mrs. Douglas

LARGE 2 BEDROOM APARTment, located on Dallas Rd. One child welcome, pay all own utilities, sorry no pets, phone 386-0604.

VIC WEST, BACHELOR SUITE in quiet block, close to downtown and bus, cable, heat, parking free. Mature adults please. After 4, 386-7245.

LAUREL POINT
1 bedroom luxury suite with patio, all appliances included, rent $400 monthly. Phone 477-0073 after 5 pm.

SIR JOHHN FRANKLIN APTS
3287 Quadra St
May 1st, 1 bedroom deluxe suite in quiet well kept adult block, bus at door. 658-5132 or 388-9119.

2646 COOK, 3800 QUADRA
1, 2-bedroom suites available May 1st. Clean modern building. All utilities included. 383-3869, 382-0271.

NEW DELUXE ONE BEDROOM basement suite, appliances, washer and dryer included, $225 month. Couple preferred. Phone between 5-8, 721-3653

ATTRACTIVE 1 BEDROOM apartment in character home, free utilities for April, available now, $225. Carey-Camosun area 382-5657.

FAIRFIELD, ONE BEDROOM suite, fridge, range, heat, cable TV, laundry facilities, controlled entrance, middle aged lady preferred. 479-5665

AVAILABLE IMMEDIATELY. Lakehill area. 2-bedroom suite, ground level, all utilities included, cable, w/w, stove, fridge, heat. Adults only. 479-3324.

PANDORA — 1 BDRM. SUITE in older conversion. Avail. May 1 $160/month including heat. 388-4271. Mr. Bracken.
J. H. WHITTOME & CO. LTD.

MODERN 1 BEDROOM, STOVE and fridge, cable vision, free laundry, no children, $165 per month. Call after 5 pm weekdays all day weekends. 721-3084.

ONE BEDROOM SUITE, HARDwood floors. Cook-McClure area. $188. includes heat, cable, laundry, older persons building. Available May 1st. 383-0363

VILLAGE MANOR, 2056 OAK Bay Ave. One semi furnished bachelor, one unfurnished bachelor. Immediate tenancy. Contact Mrs. Flynn 592-1598.

1 BDRM ON QUIET STREET IN Vic West, available now at $175. Call Ms. Humphries at 388-4366 days or 598-8156 eves and week ends.

CITY CENTRE
$170, semi-furnished, large studio, in quiet block. 388-9942, 598-4060.

WATERFRONT, 1,2 BR. 384-6352 885 Dunsmuir (Head St).

## 201 APARTMENTS TO RENT FURNISHED

ESQUIMALT-SUBLETING modern 2 bedroom apartment furnished, dishes, linen. May 15 till Sept. 15. 382-6639.

MODERN BACHELOR SUITE level, in quiet house on Richmond, utilities included. No pets no smoking. April 15. $160 month 592-6811

LARGE HOUSEKEEPING suite, share bath, new w/w carpet, $150 monthly, downtown area. 642-4463.

DUNSMUIR ROYAL APARTments, 801 Esquimalt Rd. 1 bachelor suite, $205, immediate occupancy, 1 bachelor suite, $215, available May 1. 386-3751.

EDGEWATER MOTEL, 1-BEDroom from $165 month, utilities included. 478-4212.

$210, IMMEDIATE, ONE BEDroom, walking distance, quiet adults. Cablevision. 479-6936

FURNISHED 1 BEDROOM suite, $185 including utilities. Near Woolco. 386-2856

BEAUTIFUL 1 BEDROOM, self contained, pool, sauna. Beacon Hill Park. $290. 595-0998

MODERN NICELY FURnished one bedroom suite, $226 Pandora Ave. 656-6844

$123, 2 ROOMS COMFORTABLE, bright, walking distance. Suit mature lady. 477-5796.

VIEW ROYAL BACHELOR COTtage, $165 includes utilities 479-8112.

NICE BACHELOR SUITES close to shopping centre, on Douglas St. 386-2481.

SMALL SELF-CONTAINED quiet 1-bedroom, single adult $177. 388-7605.

COOK AND BAY $136.50 FURnished bachelor: Share bath with one person. 595-0530.

FURNISHED 2-BEDROOM suite close to Beacon Hill Park Rent $230. 384-1381.

ONE BEDROOM BASEMENT suite, near Oak Bay, all utilities included. $245 month. 595-0767

TWO BEDROOM SUITE FURnished. Available May 1st, Mature Adults, no pets. 382-0726.

SOOKE, ONE BEDROOM suite. 478-4550.

SPACIOUS BACHELOR suites, available May 1, 1235 Balmoral Rd. 385-4505.

## 201 APARTMENTS TO RENT FURNISHED

### AVON COURTS
490 VANCOUVER
Old country atmosphere in heart of city. Immediate. Bachelor $195, 2 bedroom $210. May 1st, 2 bedroom $290. Includes new furniture, drapes, w-w, hot water, heat, cable. Private entrance to landscaped court yard. Near bus, park, hospital, downtown. Quiet complex, mature adults no pets. 382-3616.

### $250-$325
**Arlington Court**
430 Michigan
Comfortable furnished bachelor and 1-bedroom suites. TV, linen, dishes. $250-$325 per month. Elevator. Controlled entrance. 1 block Parliament Buildings. 3 blocks Dallas. 384-4529.

### CRAIGFLOWER MOTEL
On Gorge waterway, offers deluxe bachelor and 1-bedroom suites at special winter rates. All the comforts of home. Completely furnished with maid service and laundromat on premises. Call 388-7861, Concord.

RIGHT DOWNTOWN
All brand new. Singles, doubles, family unit with kitchens, 1 bedroom suites with kitchenettes. All have color TV and free phones. Your room is quiet. Full facilities. All under one roof. Weekly or monthly rates. Reasonable. Royal Olympic Hotel, 642 Johnson-388-5513

WEEKLY
DAILY
Adjacent to Parliament Buildings on quiet street. Fully furnished one bedroom suites. Phones (no charge for local calls). Colour TV, Saunas, pool, games room, coin laundry, utilities. Royal Scott Inn, 425 Quebec St, phone 388-5463.

### HARTNELL HOUSE
1204 YATES ST.
Modern, downtown, fully furnished. Colour TV and radio, dishes, cutlery and linen, underground parking, security entrance. 2 bdrm suite, $435. 1-bdrm $325. Studio $255. 386-2812

ESQUIMALT
Close in - Top floor, beamed ceiling, ocean views - 4½ rms - (2 Bdrms) heat - H. water - cable - parking. 1 mile to Victoria City Centre. April 1. $230. Dickie Agencies Ltd. 919 Fort. 382-4312 (Res Mgr. 11 am and 3 pm. 383-8307)

AVAILABLE NOW
Esquimalt-close in. 3½ rm, (main furniture). View-heat, h. water, cable, parking (laundry avail.) $199, sorry no pets. Dickie Agencies Ltd., 382-4312 (or 383-8307 please call at 11 am or 3 pm)

SUNCREST MOTEL, 360 Gorge Road East, large sound-proofed newly redecorated rooms, close to bus stop and shopping centre, reasonable monthly anad daily rates. Call your friendly host Ike abnd Ruth 384-5122.

JUBILEE HOSPITAL AREA. ON bus route, across from shopping, fully furnished, including linen and kitchen ware. Bachelor and 1 bedroom apartments. $220 to $240 per month. Adults, no pets. 592-9516.

1 BEDROOM SUITE, FULLY furnished, quiet, clean and comfortable, in city centre, $165 per month. Senior citizen preferred, available immediatley. 1120 Blanshard St. or phone 592-1789 after 6pm.

### OCEAN MANOR
1 bedroom and studio suites, fully furnished including colored TV, dishwasher, private balcony plus Maid service. 388-7818.

WEEKLY, MONTHLY AND yearly. Well furnished modern bachelor apt. across from Woodwards, elevator, coin laundry, heat, cable, tv, linen, dishes included. 650 Speed. 388-7337.

JAMES BAY-117 SUPERIOR
Two 1-bedroom self-contained apartments in newly-converted heritage building. Adults. $243 and $213. Call 388-5464, pager 753.

LARGE SUITE, FIREPLACE, dining room, two bedrooms, washer, dryer, ample storage (own basement). Heat included. Downtown. On bus. $335. 479-2736.

CLOSE TO PARK AND SHOPS, everything supplied, colour Tv, kitchens, bath and shower, Thunderbird Motel, 655 Douglas. Reasonable rates. 384-0632, 386-2812.

FURNISHED BACHELOR suites, $180. Also 1 bedroom and 2 bedrooms, colour TV, etc. Royal Victorian Motel, phone 385-5771.

NEAR PARK, SEA, TOWN, EXtensive views, very pleasant comfortable quiet 1 bedroom, complete. Pool, etc. inclusive. 385-7841.

1-BEDROOM, NEWLY DECOrated, includes hot water. $200. 614 Esquimalt. Manager #10. 386-6309, 592-4673.

## 202 FURNITURE TO RENT

### MAIS
FURNITURE and APPLIANCES
**RENT**
COLOR or BLACK—WHITE TVs
FURNITURE—APPLIANCES
MICROWAVE OVEN
at PENNIES per DAY
**1821 COOK**
**385-2435**

STANDARD
FURNITURE
Three Rooms from
$47.50 per month
Immediate Delivery
382-5111 737 Yates St.

### CAMOSUN
FURNITURE RENTAL
Month to Month
Piece or group
Immediate Delivery
833 Yates 383-3655

## 203 APARTMENTS WANTED

RESPECTFUL, WORKING MAN requires quiet, 1-bedroom suite in character home, duplex or small apartment block. Near Fairfield or James Bay. May 1 at latest. 388-4458, 386-2954.

SINGLE WOMAN 23 WITH CAT wants 1 bedroom basement suite or duplex. Under $200. Quiet area, phone 387-3578 before 3 or 386-1375 after 5.

QUIET PREPROFESSIONAL Couple desires character 2 bedroom or large 1 bedroom; preferably fireplace and large kitchen. 383-9935.

QUIET PROFESSIONAL COUple desire 2 bedroom or large 1 bedroom preferably with dining room and fireplace. 595-7457 after 6.

RESPONSIBLE MARRIED couple desires one bedroom character suite, for May 1st, Fairfield, Oak Bay, Rockland. 384-8896.

DO YOU HAVE A CHARACTER suite for rent, Responsible executive female requires same. For May 1st. Please call, 382-6108 days or 595-6893 evenings.

QUIET WORKING MAN, 22, REquires bachelor or one bedroom in Fairfield or James Bay. Reasonable. Call Marc between 5-7 pm, 479-9461.

CHARACTER 1 BEDROOM suite required by working couple for May 1st, Fairfield, Rockland or Oak Bay area 382-4487.

RESPONSIBLE CRAFTSPERson desires small, bright studio. Arriving April 15. Vicoria Press Box 699.

## 204 SHARED ACCOMMODATIONS

VEGETARIAN NON SMOKING Female needed for large friendly home, Gorge area. Pets, children no problem. 386-2990.

ROOM IN SHARED HOUSE, fireplace, large yard, washer and dryer, $115 per month. 595-3960.

18 YEAR OLD MALE SEEKS roommate to share basement suite, $112.50 per month. 382-4255. Available immediately.

STABLE, CO-OP HOUSE IN Fairfield area, near park, ocean, tennis courts, has small room available. 383-7837.

WILL SHARE 2-BEDROOM apartment. Vacinity Hillside and Cedar Hill, $100 per month. 595-2719, 478-3941.

WANTED RESPONSIBLE PERson to share communal house on Craigflower. Pets no problem, 384-8532.

COMFORTABLE GORDON Head home to share with professional woman. 477-7963.

WANTED FOURTH PERSON TO share older character house. Hillside and Quadra, 386-0555.

SHARE LARGE NEW FURnished house, $150. Utilities included. 477-0209.

10 acre mini farm, girl to share with same. 652-2952

## 206 DUPLEXES TO RENT

BROWN BROS. on LANSHARD

People Helping People

$177.00 918 Devonshire Rd. 1-Bedroom duplex.
$244.64 1320 Hillside Ave. 2-Bedroom fourplex.
$140.00 1324 Hillside Ave. Bachelor — fourplex.

For further information, please call
**BROWN BROS. AGENCIES LTD.**
**385-8771**

$240 — COLWOOD. COSY 1-bedrm SxS. Incl. stove, fridge, all utilities. Avail. now.
$325 — COLWOOD. Modern, spacious 3-bedrm, 1½ bath SxS, 2-storey duplex. Incl. w-w carpet, yard, balcony. Avail. May 1.
PEMBERTON, HOLMES LTD.
1000 Government St. 384-8124

3 BEDROOMS AND DEN ON quiet attractive street, side by side. Stove, fridge, washer, dryer, drapes, fireplace, 1½ baths, walk-in closets, ample parking. Parklands Dr. near Naden. No pets. May 1st. $365. 658-1096.

UPPER SELF CONTAINED large 2 bedroom duplex, Fairfield area, fridge, stove, heat and hot water included, carpeting and draperies, $288 per month. No pets, couples only. 388-4678 after 4:30 pm.

FAIRFIELD
Large 2 bedroom upper, beautifully decorated, 2 baths, fireplace, hardwood floors, stained glass, lovely old home. Non-smokers, $350, includes heat and laundry facilities. 384-2586

ESQUIMALT — 1-BEDROOM unit in fourplex. Living room (WxW), bathroom, kitchen with eating area. Heat included. $170. Available May 1st.
david burr ltd. 384-9335

FAIRFIELD/FOUL BAY, sunny 1 bedroom, SxS, immaculate, fireplace, fridge, range, cablevision. No pets. $290. References. 595-6794.

UP AND DOWN DUPLEX, 3 bedrooms, living room, dining room. $320. No dogs. 550 Dumeresque. Prefer family. May 1st. 477-4777.

2-BDRM MAIN FLOOR DUplex, stove included. Available May 1st. Rent $235 per mo. Byron Price & Associates Ltd., 385-2458.

TWO BEDROOM DUPLEX balcony loft, view of ocean, full bath, 5 minutes from downtown, Vic West. $325 per month. 384-9472.

BEAUTIFUL 3 BEDROOM DUplex, fireplace, wall-to-wall carpet, drapes, 6 appliances, fenced in backyard, no pets. $360. 474-2420.

IN FAIRFIELD SELF-CONtained 2 bedroom, upper duplex, fridge, stove included, separate entrancef garage, near schools, $220, available May 1st, 388-5661

2-BDRM. CHARACTER SUITE, in Esquimalt. 2,500 sq. ft. Appliances included. $365 per month. HENDERSON REALTY LTD. 385-9741.

AVAILABLE EARLY APRIL, 1 bedroom duplex, Naden area, $175. 383-2215 after 4:30 weekdays, after noon weekends.

2 BEDROOM, $295 HEAT, light, water included. SxS duplex. 520 Admirals Road near Esquimalt Road, 383-5347

NEW 3 BEDROOM DUPLEX, fridge, stove, washer, dryer, wall-to-wall, fireplace, Langford area. $395. 382-3819.

METCHOSIN LUXURY 3 BEDroom, 2 bathroom, 2 fireplaces, full basement, carport, fridge, stove, May 1st. 477-5728.

ONE BEDROOM SIDE BY SIDE, Woolco area, $189 per month, available May 1st. Phone 383-8642.

2 BEDROOM SUITE, ½ BLOCK from water, water view. James Bay. Available April 1st. 479-8429.

QUADRA-TOPAZ BEAUTIFUL suite available May 1st, $325. Adult couples, no pets. 386-8551, after 5 386-9628.

MAY 1, 2 BEDROOM SIDE BY side duplex, drive in basement, reasonable rent. Tattersal area. Adults, non-smokers. 383-0790

COOK AND CALEDONIA, large upper 2-bedroom duplex, fireplace, fridge, stove, $195 including heat. 385-6296, after 5.

K-MART AREA, MAY 1ST, $255. Older 3-bedroom upper duplex, space heater. 721-3589, after 5 pm.

SIDE BY SIDE DUPLEX, Langford. 3 bedroom, 1½ bathrooms, carpets throughout. 477-8687.

TOWN AND COUNTRY, 2 BEDrooms, lower suite, stove, fridge, including heat $250 month. Available April 15 or May 1. 479-1588.

SXS, GORGE VALE AREA. 3 bedrooms, 1½ baths, stove and fridge. Available May 1, $425 per month. 381-5382.

GORDON HEAD 3 BEDROOM duplex, available May 1st, $370 per month. 477-6768.

SOOKE
2 and 3 bedroom duplex, fridge and stove, washer and dryer, some furniture, from $200. 385-7259.

HAULTAIN, SXS DUPLEX, 2 bedrooms, $280. Carport. 477-5796.

SOOKE-SASEENOS 3 BEDroom lower, 1300 sq. ft., clean, carpets, $300. 598-6956.

TWO BEDROOM BASEMENT suite, fireplace, fridge, stove. $250. 384-6017 after 1pm

UPPER DUPLEX, 2 BEDROOM, heat paid, $185, fridge, stove. 386-0301, 620 Dunedin.

ESQUIMALT TWO BEDROOM 1 storey, water, fridge and stove, $220. 385-3120.

2 BEDROOM, FIREPLACE, wall to wall, fenced back yard, 931 Cloverdale.

3 BEDROOMS, LOWER DUplex, heat and hot water included, $375 per month. 384-7757. 2853 Graham St.

3 BEDROOM, FULL BASEment, stove and fridge, rent $350. 385-1803.

LOWER 2 BEDROOM SUITE, $287 per month. 385-3038.

## 206 DUPLEXES TO RENT

COOK/BAY AREA, MAY 1ST, 1 bedroom, furnished, fridge, stove, heat, water, cable, $200. No pets. 383-5557.

IMMEDIATELY AVAILABLE, 2-bedroom lower suite, fridge, stove, close to shopping, school, no pets. 479-9587.

SMALL DUPLEX PLUS STUdio, good for weavers or potters. Saltspring Island, B.C. $195. 112-537-5883.

VIC WEST, SXS, 2-BEDROOM, $275. May 1. Phone 478-3854.

## 210 HOUSES TO RENT UNFURNISHED

$375 — SIDNEY. MODERN 3/4 bedrm, 1½ bath, split level home with F.P., carpets, patio. Avail. April 7.
$251 — JUBILEE. Older 3-bedrm home. Incl. F.P., full basement, carport, fenced yard. Avail. May 1.
$241 — JUBILEE. Older 2-bedrm home with full basement, F.P. Avail. April 15.
$317 — JUBILEE. Older 4-bedrm home with F.P., den, separate garage. Avail. May 1.
$280 — BURNSIDE-TILLICUM. Older 3-bedrm, 1½ bath home. Avail. May 1.
$425 — Brentwood Bay. Modern 3-bedrm, 2 bath home on large lot. Incl. 2 F.P., family and rec rooms, double garage. Avail. May 1.
MOUNT TOLMIE area. Modern spacious 3-bedrm, 2½ bath home with magnificent views and extensive gardens. Suit executive family. Avail. now.
PEMBERTON, HOLMES LTD.
1000 Government St. 384-8124

CENTURY 21
WESTERN HOMES
1037 Cloverdale 386-3494

2 B/R duplex in Langford, large kitchen, W/W, Fr. and St., $335.

3 BR townhouse, one level next door to park. W/W, quiet neighborhood. $375. P.M. Available April 1st.

Main floor of 3-BR home. Town and Country area. W/W, FP, patio, fantastic view of wildlife. $337. PM.

Call 386-3494 for more info.

### DELUXE 3-BEDRM. TOWNHOUSE
MORNINGSIDE WEST
GORDON HEAD AREA
1½ Bathrooms $360
2½ Bathrooms $375
Exceptional sound proofing. Low cost oil heating. W-W carpets, full basement. Electric fireplace, free water and cablevision, washer, dryer, fridge and stove in each unit. Available May 1.
Phone Mr. or Mrs. Turner for viewing 477-3481
Viewings 9 a.m.-6 p.m.
Byron Price and Assoc. Ltd.
385-2458

New executive home on waterfront near University and Cadboro Bay, available immediately for long term lease. Interview held April 6 and 7. Write Victoria Press Box 628.

NEWLY RENOVATED, JUBIlee area, 2400 Block Richmond Rd. Available May 1. 2 bedroom, has room in basement, living room, big kitchen, lots of cabinets. Fridge, stove, garage. Plumbing for washer and dryer. Big lot for garden, No Dogs. References. Suit mature couple or small family. $283 May, June. $358 July on. 386-6191 Kasapi Construction

EXECUTIVE DREAM HOME
Recreational and nature lovers paradise. One block from Shawnigan Lakefront. 30 minutes from Victoria. Contemporary cedar home, sauna, conservatory, sunken living room, crafts room, 3 bedrooms, 3 baths, beautiful treed acre. A rare rental opportunity, references required, $600 per month, 595-7588.

### 10 MILE POINT SEA VIEW
Executive 3 bedroom home on almost ½ acre of secluded property. Completely redecorated. Only mature responsible adults need apply. References required, no dogs, $600 month. 477-7545 after 4:30.

WATERFRONT
3 bedrooms, 3 years old. 1½ miles to city centre. 1½ bathrooms, stove, fridge, dishwasher. $475. 2 year lease. June 1st. 479-9106 after 5.

SUNNY 2 BEDROOM COTtage, Oak Bay waterfront, garden, fruit trees and wood stove. Furnished or unfurnished. 1 year lease preferred. $450 per month. May 1st. 598-7041.

3-4 BEDROOM TOWNHOUSE, fireplace, w-w, stove and fridge, swimming pool, children and pets OK, available May 1st. Lease preferred. $420. Near UVic. 477-0833.

FOR RENT IN SOOKE AREA, 68' mobile home in well kept park, $325 per month includes pad rental. References please. 642-4537 anytime.

2 BEDROOMS AND DEN, WAterfront home for rent, wall to wall carpet throughout. $400 per month. Available now. 721-5380 or 384-4423.

BRENTWOOD BAY. SMALL 3-bedroom no step home, 3 appliances, carpeted, clean, close to water and shops, $325 per month. 652-3059.

NEAR CAMOSUN COLLEGE, 3-bedroom, no basement home, fireplace, w/w, fridge, stove, garden. Available May 1, $350 per month. 477-9315.

CLEAN OAK BAY CHARACTER home with 2 fireplaces in quiet area, close to ocean and recreation facilities, available May 1st. $400 per month. 477-8637.

GORGE VALE AREA. TWO only, available May 1 in 10 unit complex. 3-bedroom, 1½ bath townhouses. Stove and fridge. $375 to $395 per month. 381-5382.

METCHOSIN 2 BEDROOM suite, kitchen, living room, fireplace, dining room, bathroom, sundeck, no pets, $350. 474-2794.

AVAILABLE JUNE 15, SPOTless, 2 bedroom bungalow in Colwood, stove and fridge included, $350 a month. 474-1407.

RENT WITH OPTION, 2 BEDroom mobile home on large fenced waterfront lot in Sooke. $250 per month. 474-1060.

THREE BEDROOM FAMILY home, fridge and stove included, 1734 Davie Street, rent $425. 592-1540.

UNIVERSITY AREA, OLDER 2 bedroom house, $250 per month. Fridge and stove. Available May 1st. 383-3142, 477-5684.

THREE BEDROOM TOWNhouse available May 1st, close to water. $370. Evenings 385-9466 or 477-5179.

ROCKLAND 3 BEDROOM, DINing room, den, fully renovated. $550. 595-3967.

NEWLY PAINTED 2-3 BEDroom house, fireplace. May 1979. 382-3907. $380.

OLDER 4 BEDROOM HOUSE, $300. Phone between 5-7 pm, 477-4743 or 474-2433.

2-3 BEDROOM HOME, HIGH Quadra area, newly decorated, $375. 383-0932 or 112-743-9490.

$350 MONTH FOR TWO OR three months. Two bedroom near Jubilee. Available now. 386-9823.

CLEAN 4 BEDROOM HOUSE with fenced yard, $385 a month. 479-5116.

5 BEDROOM HOUSE FOR rent, 3238 Milgrove Street, 478-9906.

BAY-FERNWOOD, 2-BEDroom house, $350. 388-7605.

## 210 HOUSES TO RENT UNFURNISHED

### COBBLE HILL: 9 ACRE FARM
for lease until the end of June. Four bedrooms home, stables, riding ring and swimming pool. References. $250 p/m Call Audrey at 388-6161 (24 hrs.) Pac-West International Real Estate Brokers Inc.

EXECUTIVE PAD
ROCKLAND
Interesting, unique, self-contained porch house with privacy and seclusion. Large 1 bedroom with sun balcony. Totally renovated but retaining lots of charm. Immediate occupancy. $465 per month. 595-5545.

AVAILABLE MAY 1ST, NEW fully furnished, 3 bedroom luxury home, 9 piece bathroom, fireplace, spacious sundeck, walking trails, near beautiful Brentwood Bay Mormon tenants preferred. No smokers, no drinkers, no pets. Children welcome, references please. For appointment to view call 652-3581.

### OCEANFRONT
2 bedrm Townhouse. 1,400 sq. ft., 1½ baths, boat moorage next door. Fridge, stove, dishwasher, vacuflo, carpets, drapes, fireplace, washer and dryer. Almost new home. $355. Ocean Village, 642-5254.

ESQUIMALT
8 bedrooms, 6 baths, 4 fireplaces, w-w, dining, living, den, conservatory, oil heat, all appliances, 4½ acres, $600.
METCHOSIN
4 bedroom, fireplace, oil heat, 30 acres, rent $265.
VISTA RENTALS 382-3616.

### CLOSE TO TOWN
3 or 4 bedrooms, 2 fireplaces, full basement, fenced yard. Children and pets welcome. Pandora and Begbie area. Available May 1. $425. Ian Rudiak — British American Realty Ltd. 385-1431.

### RENTAL PURCHASE
Renovated 2 bedroom, no basement home in Gorge Tillicum area. $350 per month. 388-5454 days, evenings 386-1249.

MALAHAT 27 ACRE HOBBY farm, completely redecorated 3 bedroom home, stove and fridge, family room, utility room, large sundeck, 4 outbuildings. Use of private lake and miles of road for riding of horses. $500. 382-7522.

THREE BEDROOM TOWNhouse, wall-to-wall in living and dining rooms, separate patio, 1½ baths, all appliances, rent $365 includes heat and hot water. Available immediately. Burnside Road, Parkside Place. 384-4292.

NEWLY-DECORATED 2-BEDroom bungalow, fridge, stove, automatic washer, lawnmower. 1046 Dunsmuir. $350 per month, plus utilities. Phone Vancouver, days, 873-3561, evenings, 263-8988.

QUIET, SUNNY, FAMILY home, High/Quadra. Partially furnished, 3-bedrooms, May 1-September 1. $350 month. Possible reduction for light caretaking. 386-1916.

FOUR BEDROOM OLDER house available May 1st located in Oak Bay-Foul Bay Road area, range and fridge included, $350 per month. 598-3913 or evenings 477-9385.

OLDER 4 BEDROOM HOUSE for rent, large yard, $340. 479-4001.

## 211 HOUSES TO RENT FURNISHED

HOUSES TO
RENT FURNISHED
### WATERFRONT PROSPECT LAKE
Fully furnished, three bedrooms, two baths — living room, dining room. Large kitchen, utility room, den, garage. Boat float. $575.00. Available May 1/79 to April 30/80.
P. R. BROWN & SONS
762 Fort St. 385-3435

FULLY FURNISHED TWO bedrooms, fireplace, Gorge clew, double carport, sundeck. King size bed, electric kitchen, basement, washer, dryer. Cable. Non-smoking adults. No pets. May 1st-November 30th. $450. 388-9872.

LAKEFRONT
3 bedroom, 2 bathroom, fully furnished modern home, 1 acre. 8 miles out. Fireplace and all conveniences. Lease 1 year to responsible party. References. 479-5886.

ESQUIMALT - COLVILLE, 2 bedroom, furnished home, lease available April 15th, $300, Wilson's Rental Management, 382-3941.

## 212 HOUSES WANTED TO RENT

MARRIED WORKING COUPLE, no children or pets, non-smokers, have references require 1-2 bedroom house or duplex with basement and appliances for May 1st in a 6 mile radius from city, $250-$300 range. 382-2725.

MATURE WORKING COUPLE require small 2 bedroom house for May 1, Cordova Bay, Central Saanich area. Will upkeep yard, reasonable rent. Please call after 5:30 pm. 382-6355.

PROFESSIONAL MAN REquires, 3 or 4 bedroom house or townhouse for May 1st. Rockland and Oak Bay areas preferred. Rent negotiable. Phone 598-6267 after 6 pm.

WE HAVE A WAITING LIST for houses, duplexes, etc. for April 15 and May 1. Call Audrey at 388-6161. PAC-WEST INTERNATIONAL REAL ESTATE BROKERS INC.

PROFESSIONAL MAN WITH family of three wants a four bedroom home in Fairfield-Rockland-Oak Bay area. Prefer 3 to 5 year lease. Phone 477-7231 (days) or 382-4671 (evenings).

WANTED FOR MAY 1ST, FOUR bedroom secluded house on seafront or with view. Term 2 years. References available. Will look after garden. Call Mr. Maxham 385-8535.

WANTED MAY 1ST, 2 OR 3 BEDroom with fireplace and basement, $300-$350, in Fairfield or James Bay. Excellent references. 382-4764, 652-1915.

COUPLE, CHILD AND DOG REquire 2 bedroom house, April 15th-May 1st. Country area, need washer dryer hookup, prefer fireplace, after 6 o'clock, 658-5608.

RESPONSIBLE COUPLE WITH one child requires 2 or 3 bedroom house to rent in Sidney area for May 1. Will consider rent with option to purchase. 658-5109.

MATURE COUPLE REQUIRE house for rent. References. Long lease. Will look after and maintain. 478-3329 after 4.

RESPONSIBLE WORKING couple require 2-bedroom house, preferably in rural Saanich area. 477-6436.

RELIABLE COUPLE SEEK cabin with garden area, 20 miles radius of Victoria, will do repairs. 478-2879.

RESPONSIBLE WORKING couple, seeking older 2-3 bedroom house to rent. $250. References. 384-1860

WANTED FOR JUNE THE 1ST, 2-3 bedroom executive type home. Avid gardeners. 388-8306. After 4:30, 479-4262.

PROFESSIONAL COUPLE DEsire 2 bedroom house, preferably with dining room and fireplace, under $450. 595-7457 after 6.

2-3 BEDROOM HOUSE AND acreage enough for 2 small ponys. Anywhere from $300 to $400. 478-1607 after 5.

COUPLE, 30'S, WITH NEW baby require house on quiet street, James Bay-Fairfield-Oak Bay. 652-1238.

ESPONSIBLE WORKING COUple with references seek house or duplex, $225 to $250 if heat is included. 595-6874.

SMALL COTTAGE NEEDED, Rural Saanich, responsible working woman, 479-0938, 658-8718.

## 212 HOUSES WANTED TO RENT

WANTED FOR MAY 1ST SMALL house or cottage for working couple up to $300 monthly. 382-1884.

## 215 HALLS, WAREHOUSES STORES and OFFICES TO RENT

REALSPAN PROPERTIES LTD.
846 BROUGHTON 388-6454

### WE SPECIALIZE IN LEASING
WHARF ST. AT
BASTION SQUARE
10,000 sq. ft. of retail and 20,000 sq. ft. of office space. Newly improved space in a high profile area.

THE BAINS CENTRE
RETAIL
OFFICE
WAREHOUSE
excellent space, North of Douglas, located on Oak St.

MARKET SQUARE
Quality office space in a good setting.

HARTWIG COURT
1,265 sq. ft. of improved office space overlooking the Harbour.

SIDNEY
Quality retail space, centrally located.

BROWN BROS. on LANSHARD

"People Helping People"

### 1006 FORT ST.
3000 sq. ft. prime office space, good parking, air conditioned, excellent co-tenants. Will subdivide.

### 830 PEMBROKE ST.
2100 sq. ft. ground floor office area, good parking, heat included, at $6.50 sq. ft. Available now.

### 829 ADMIRALS RD.
1800 sq. ft. of bright ground floor office space, very reasonable. Excellent parking, some partitions already in. Also, 460 sq. ft. available at $125.00.

### 643 DAVID ST.
9000 sq. ft., good parking, 6300 on main with large loading doors at ground level. 2700 sq. ft. mezzanine and office area, $4:50 sq. ft. Suitable wholesale sales and storage.

For further information please contact Brown Bros. Agencies Ltd., 385-8771.

### For Rent Industrial Large Storage or Warehouse Space
Up to 130,000 Square Feet
As low as $1.50 per sq. ft.
LOCATED 3900 BLOCK
QUADRA STREET
P.O. BOX 1355, Victoria, B.C.
Or phone Tim—382-8146

### Prime Location Warehouse Space Up to 10,000 sq.ft.
Easy access to
Blanshard and Douglas
INCLUDES OFFICE AREA, WASHROOMS, 2 LARGE DOORS, LARGE PARKING AREA, ETC. FOR FURTHER DETAILS, CALL MR. ANDERSON, at 382-2721, 9-5.

PRESTIGE OFFICE
Lower Yates in the heart of restored OLD TOWN. Brand new building with unusual features. Looking for something special?
BARRY BOWES or
JOHN WEST
CEDRIC STEELE
REALTY LTD.
388-6258

SHARED OFFICE SPACE
2 attractive office spaces, available in established office, complete with receptionist and telephone answering. Suitable for 1, 2 or 3 person operation. Excellent for accountant, sales rep, professionals, small contractors, developers, Real Estate, etc. Convenient parking, 1 blk from central downtown. Corner of Fort and Vancouver streets. View at suite 301-1006 Fort St or phone 382-9236.

### WAREHOUSE
FROM 3500 to 16,000 sq.ft.
Near new concrete block building at 834 Devonshire Rd., including approx 2000 sq. ft. office, 4 washrooms, 7 large overhead doors, deck loading, will accommodate 45' trailers, 20' ceiling, fenced in for security, drive-up ramp for trucks into warehouse, plenty of parking, heated. For more information please call 477-6621.

DOWNTOWN
New store adjacent to Household Finance and Travel Network in newly renovted building, just off Douglas St. 950 sq. ft. Rent $680 per month includes heat and taxes.
SPACE in same building on ground floor, 725 sq. ft., $280 per month.
ROYAL TRUST
388-4311

### SIDNEY PROFESSIONAL
678 sq. ft. of office space, suits medical, accountant, engineering, etc. $310/m. Call S.P.P. Ltd. 656-4000. 656-2427.

### OFFICE SPACE
950 sq. ft. of office space close to Town and Country Shopping Centre $250.00 per month with ample parking. Location is 27 and 29 Cadillac Ave. Contact.
388-4434 RICK KINNIS 477-9394
WESTMONT REALTY
(1977) LTD.

Sell or lease per floor.
Ultra modern office bldg. 2 blks from the courthouse, 3 floors of 4,000 sq. ft. per floor, 1 of 5400. All concrete, a/c, elevator, much glass, etc. Call Ponteix Properties, 595-2059 or 386-7032.

WANTED TO LEASE — 600 TO 1000 sq. ft. street level space in a core area between Yates and Broughton or Blanshard and Broad. Call Terry Popp at 388-6161 (24 hrs.) Pac-West International Real Estate Brokers Inc.

### OFFICE—RETAIL
UP TO 2600 SQ.FT. ALL GROUND LEVEL, HIGH TRAFFIC AREA, LOTS OF FREE PARKING. CALL MR. ANDERSON, AT 382-2721, 9-5.

### OFFICE
836 Devonshire Rd. Main floor, approx 400 sq. ft. 2 offices and washroom. Lots of parking, electric heat, carpet, curtains, $200. Please call 477-6621.

## 215 HALLS, WAREHOUSES STORES and OFFICES TO RENT

SEASPRAY
PROPERTIES LTD./ REALTOR
1911 QUADRA 386-3124

OFFICES:
Hartwig Court 800 Sq. Ft.
1005 Broad 980 or 2200 Sq. Ft.
3960 Quadra 1010 Sq. Ft.
2614 Bridge 125 S.F. $80.
464 E Burnside 1400 Sq. Ft.
3025 Shakespeare 1200 Sq. ft.
836 Devonshire 400 Sq. Ft.
3440 Douglas St. 2700 Sq. Ft.
3293 Douglas St. 2200 Sq. Ft.

RETAIL/STOREFRONT
3400 Douglas 2300 S.F.
Stadacona Centre from 700 S.F.
Gov't & Bay 2500 S.F.
Burnside Plaza 2000 S.F.
2614 Bridge St. 611 S.F.

WAREHOUSE
Gov't & Bay 1200 S.F. + Office
Nanaimo 3500, 7000 S.F.
626 Esquimalt 1200 S.F.
834 Devonshire 3500 to 16000 S.F.
R. D. LAW 386-3124

SINCE 1887
Pemberton, Holmes Ltd.
1000 Gov't St 384-8124

VIEWFIELD RD. Top quality warehouse space 9160 sq. ft.
FISGARD ST. 2000 sq. ft. modern office.
OAK ST. 2600 sq. ft. wholesale office.
FORT ST. 1700 sq. ft. retail/office.
For information on these and other properties — Call R. Holmes or B. Spark 384-8124.
PEMBERTON, HOLMES LTD.
1000 Government St. 384-8124

MEDICAL OFFICE
1105 Pandora Ave. 471 sq.ft. of partitioned Medical Office space located in the Medical Arts Building, immediate possession.

DOWNTOWN OFFICES
A choice of office space from 335 sq.ft. up to 2200 sq.ft. available to view in modern air-conditioned building opposite city parkade. Attractive low rates.

RETAIL STORE
A small retail unit in the mall at 720 Yates St. Becoming available April 1.
MORGUARD PROPERTIES
Phone 383-4168

STUDIO—OFFICE
Space available in area from 250 - 600 sq. ft. Rents include heat and light. Is available immediately. For details call Mr. Anderson at 382-2721.

ALL YOU HAVE TO DO IS PAY for your phone. Everything else is supplied; your own private office, a waiting room, receptionist and utilities. All for as low as $240 month. 382-2170 or 388-6275 pager 997.

A CHOICE OF DOWNTOWN OFfices to rent at reasonable rates. Apply PEMBERTON, HOLMES LTD. PROPERTY MANAGEMENT, 384-8124. 1000 Government Street.

CENTENNIAL SQUARE LOCAtion, offices for rent, janitor and 24-hour telephone answering service optional. Call Mrs. Lee, 383-1154.

OAK BAY AVENUE
Prime location in attractive building, good exposure, air conditioned, 990 sq. ft. available immediately. 388-6652, 384-5310.

ASSORTED SINGLE OFFICES, secretary and board room available, wire fence storage, inside storage lockers, big or teeny just call 388-5714.

SIDNEY, OFFICE SPACES. 180 sq.ft. to 2165 sq.ft. available. Air conditioning, elevator. For inquiries 656-1421, 205-2453 Beacon Ave.

450-2000 FT BRIGHT OFFICE space with parking lot, near Woodwards. Phone owner and save. 383-8774.

INDUSTRIAL ZONED 1500 square foot warehouse and 1000 square foot warehouse and office. Phone 385-2496 weekdays.

STUDIO SOUND. STUDIO space available, suit photography sessions or music rehearsal. Call 385-8535.

"THE GABLES", HERITAGE office space up to 1310 sq ft, ground floor, Fort and Linden. Owner 656-5909.

SMALL CONTROLLED STORage space for rent. $40 month. Gorge Shopping Center Ltd. 388-5812

OFFICE FOR RENT, GORDON Head area, approx 265 sq ft plus sharing waiting room. 477-4211.

644 SQ. FT. STREET LEVEL office on Burnside, storage available. 479-9522.

UP TO 7000 SQ. FT.
652-4411.

HILLSIDE AVE
700 sq.ft., $175 month. 384-7525

## 233 MORTGAGE LOANS AND INSURANCE

### MORTGAGE NEEDS
Low Cost Residential and Commercial mortgage financing available. If you have tried to obtain a conventional mortgage and were turned down due to credit problems, or not enough equity in your property we may be able to help.
Courtesy to fellow brokers
CALL
**CLIFF JOHNSON**
**382-8215**
First Victoria Financial Corp.

1st AND 2nd
MORTGAGE LOANS
SOOKE—GULF ISLANDS
SHAWNIGAN—DUNCAN
UP-ISLAND—MAINLAND
We specialize in Land and Land Development Mortgages anywhere in B.C.
Existing Mortgages Bought
Call Mr. Douglas Hawkes
384-7128 (after hours 477-9544)
DOUGLAS HAWKES LTD.
990 BLANSHARD ST.

MORTGAGE MONEY
AVAILABLE
Fast—Courteous
Service
GLENGARRY REALTY
479-7138 (24 hrs.)

MORTGAGES
1st Mortgage loans handled quickly and efficiently with flexible terms and payout privileges.
P. R. BROWN & SONS LTD.
762 Fort St. 385-3435

QUICK CASH
Up to $10,000 for mortgage, interim finance, home improvement or additions, etc. Low, or interest only payments, no add on or bonus. Private funds. Phone 385-5020.

## 234 MORTGAGES FOR SALE

20% 1ST MORTGAGE — UNusual opportunity for good yield. Interest prepaid six months. Term 6 months. Security Timberland on West Coast near Ucluelet. Minimum $10,000 share. Please call Mr. Douglas Hawkes at Douglas Hawkes Ltd., 990 Blanshard Street, 384-7128 (after hours 477-9544).

## 234 MORTGAGES FOR SALE

SAEC
REAL ESTATE and
FINANCIAL CORP.
1001 Cloverdale Ave.
Victoria, B.C. V8X 4E1
INCOME — FOR SALE —
INVESTORS

| Mort Amt | Int. % | Mnth pymt. | Prop Value |
|---|---|---|---|
| FIRST MORTGAGES | | | |
| 305,000 | 18 | Int. Only | 406,000 |
| 83,000* | 12½ | 1,162 | 250,000 |
| 80,000 | 18 | 945 | gd cvnt |
| 20,000 | 12½ | 212 | 40,000 |
| SECOND MORTGAGES | | | |
| 5,000 | 16½ | 67.79 | 11,000 |
| 8,000 | 16 | 108.70 | 24,000 |
| 9,700 | 18 | 148.29 | 22,000 |

* Discount available.
John Nicol (604) 382-9255 (24 hrs.)

## 235 WANTED TO BORROW

FIRST AND SECOND
MORTGAGE LOANS
REQUIRED
For complete sub-divisions. Floating interest rates with prime rate used as base. Minimum 15% on first and 17% on seconds with interests payments monthly. Amounts accepted from $5,000. For further information call D. Barrie Hamilton, 478-9581 or 382-0369.
WATERMAN & ASSOCIATES
REALTY LTD.
923 GOLDSTREAM AVE 478-9581

DUNSMUIR
388-7868

388-7868
Second Mortgage on downtown triplex, $18,000 at 14% with payments of $225 per month.
Dunsmuir Properties Ltd.
388-7868

## 240 BUSINESS OPPORTUNITIES

Green Acres

100 Clients Per Month
TURNED AWAY
### BEAUTY SALON OAK BAY
$43,700
Owner takes Out
$30,000. per year
Room for
Expansion
CALL
BUSTER EALES
Lansdowne Properties Ltd.
479-9373 or 384-8075 Pager 686

### INDEPENDENCE
Well established fish and chip restaurant in high traffic count area of Colwood. Easy to operate with a limited menu. Good equipment and lease. Owner has other interests and will consider offers to $36,000 M.L.S. Paul Smith 383-3228 or Bob Davison 592-0796.
PEMBERTON, HOLMES LTD.
100 Government ST. 384-8124

DUNSMUIR
388-7868

15 UNITS PLUS
OWNERS SUITE
Ideal family motel operation. Excellent condition $65,000 spent in last year refurbishing with quality materials. Easy care cement block building. Can add 5 more units. In 1 Mile Circle. Trade house, lot or mortgages as down payment. Asking Price $295,000. MLS 39322. Frank Wills 388-7868.

LIVE IN LUXURY
Large family? Need to supplement your income? Why not live in a grand Rockland mansion and kill two birds with one stone. The present owners raised their family of 8 children here over the last 20 years and lived like kings. Their secret — they ran a guest home. All you have to do is cook. Call me for details. Need $50,000 cash.
388-6258 BARRY BOWES 595-5303
CEDRIC STEELE
REALTY LTD.

### LICENSED RESTAURANT
Featuring Canadian and European cuisine. Top rated equipment and fixtures. Seats 80 people. Highly presentable operation with long lease and option. Offered at $92,000. View by appointment with
BILL SANDERS
382-9191 BUS. RES. 479-3394
THE PERMANENT

RESTAURANT
BUSINESS
Excellent established business located downtown Duncan. Financial statement available to serious buyer. For more information call:
RUDY WINCE
746-6161 746-6653
BOB BERRY
746-6161 746-7484
J. H. WHITTOME & CO. LTD.
68 Station Street, Duncan

GROCERY STORE
Busy corner store, turnover of approx. $200,000 per annum. Full price $18,000 plus stock. Phone Victor Wong, 385-2458, Byron Price & Assoc. Ltd.

Vancouver Island Bakery
Be your own boss, well established bakery and coffee shop for sale, owner retiring, good down town location in prime tourist resort. Victoria Press Box 610.

LICENSED RESTAURANT
Attractive fully equipped highway location. Mid-island, semi-waterfront. Extra land zoned for motel, hotel, marina. Good now, excellent future. Phone 752-3146.

REDUCED FOR QUICK SALE, nicely set up trade in book store on busy corner, stock, fixtures, furnishings included, $4,250. 479-5413 days, or 595-8406 after 6 pm.

FRANCHISE DEALERSHIP for sale, industrial cleaning supplies, established accounts, protected territory, delivery truck, high sales potential. For further information phone 758-7106.

UNIQUE TOY AND HOBBY business in upper Vancouver Island, $45,000 plus stock, further inquiries to Victoria Press Box 721.

"The Tourists are Coming"
Why? To Rent A
Kayot Pontoon Boat
For Fun, Free Info, 479-6468.

PET SHOP
For Sale by Owners, birds, fish and macrame, in busy shopping center. $10,000 including stock. 595-8572, 479-1056.

MEAT MARKET WITH GOOD potential for lease, making a good income with a small investment. Competely equipped. For further information 477-2242.

## 240 BUSINESS OPPORTUNITIES

"YOUR SHARE"
Millions are spent on snackfoods in North America each year on chips, bars, nuts, etc. and one of the largest trends to hit any industry is the change to NATURAL SNACK FOOD by schools and public demand. NO chemicals NO preservatives NO sugar added. Our many new tasty products sold in the western USA and Canada are gaining popularity daily. Now ready to assign areas of our B.C. market. Inquire bout your share of this fast growing multi-million dollar industry. We want one factory representative per area to supply all outlets. Small investment for area rights and starting stock. Exceptional earning possibilities. Write today:
Naturoll Snack Foods Ltd.
1055 Selkirk Avenue,
Kamloops, B.C., V2B1V4.

BUSINESS
DISCREETLY
FOR SALE
A prime loction in downtown Victoria. A simple retail business grossing $140,000. per year. For sale up to April 30th only. Present owners will assist with takeover to train new owners. Details of business and location will not be given out over the telephone. Personal interviews only will be arranged. Realtors, we will cooperate fully as to normal courtesies but we cannot give name or address. Gross $140,000. Full price $75,000. Return on investment 14%. Excellent value. Please contact PAT PARKER.
CENTURY 21 Western Homes
1037 Cloverdale Ave.
386-3494 (24 hrs.)

NEW
1. Sensational new item for
2. Hotel location in Washington, California, Arizona and Hawaii.
3. All locations secured with contract.
4. All maintenance and service contracted.
5. Investment of $30,000 in U.S. funds
6. Returns monthly, $3000 in U. S. funds
7. All contracts signed in Vancouver, B.C.
8. Ideal for professional people, could buy absentee ownership.
Write telephone number, address and which area you are interested in fo Playmore, PO Box 91387, West Vancouver, B.C.V7V3P1.

FOR LEASE, FULLY FURnished restaurant in excellent Nanaimo location, approximately 3,000 sq. ft. For further information call 122-754-2822.

GIVE YOUR BUSINESS AN IMportant good image. Rent your own office with receptionist. See our ad under 215 or phone 382-2170.

CHARTER FISHING BUSINESS for sale, includes 31' Twin engine craft and boat house. Interested parties write Box 343, Sooke, V0S 1N0

RESTAURANT FOR SALE, Nanaimo area. Pizza, steak and spagetti, licenced. In growing shopping centre. 383-9704.

WANTED: $1500 FOR INTEResting business. Some security, good fast return with reinvestment option. 382-5334 Ask for John

PROFITABLE ESTALISHED gift ware and gourmet cookware shop in downtown location. Reply to Victoria Press Box 731

FULLY EQUIPPED PHOTOGraphy studio. Innovation II, 384-5323 or 388-7485.

SEPTIC TANK TRUCK AND business, Shawnigan Lake area, $3000. 743-5908.

TRACTOR-OPERATING BUSIness of mowing, rotovating, hauling, including contracts. 477-5167.

SMALL GROWING BUSINESS showing good return. Travel necessary. 474-1687 after 6 pm.

FAIRFIELD GROCERY
$25,000
Excellent family business. Gross over $180,000. Net $35,000 aprox. Stock extra. Tony Brogan 383-2244 Fairfield Realty Ltd.

## 241 BUSINESS OPPORTUNITIES WANTED

Class A Hotel
Beer parlour, liquor lounge, cafe, dining room, 13 rooms rented 7 months on room and board. Excellent return for right party. $395,000. Vendor will carry $250,000. Agreement for Sale.
598-5144 Ralph Keller 388-4076
T. L. Mann & Associates Ltd.

## 244 REVENUE PROPERTY

### APARTMENT Reduced Over $20,000
To sell immediately. Price was $160,000. Now $139,900. Return on equity now near an unbelievable 28%. This is an apartment unit in a central downtown area. Hurry and check this out. It won't last long at this price. For details call:

### APARTMENT Fairfield
10 unit complex — a very clean and attractive building. Just reduced from $120,000. to $112,500. Return on equity 15½%. Sound good? It is! Call me and I'll give you the details and show you through this gem.
REID TOPP
385-7721 388-6275 PGR 619
GARDENER REALTY LTD.

Glengarry Realty
& Investment Corporation
10 suite Apt. building Jubilee Area, $178,000.
9 suite Apt. building Oak Bay area, $180,000.
4 plex, Hillside area $105,000.
Duplex, close to Douglas Street. $72,000.
DON MacGILLIVRAY
GLENGARRY REALTY 479-7138

### FAIRFIELD
Duplex plus bachelor suite. Live in one side — Let revenue pay your mortgage. Your choice — 1 BR, bachelor or large, 3 BR. GROSS INCOME POTENTIAL $800 per month. ASKING $73,000.

### ROCKLAND 6 SUITER
Beautiful seaviews, fireplaces, separate outside entrances, near new appliances are some of the features of this conversion. Must sell situation. Phone for information to view.
385-7721 BRIAN COUTTS 598-2405
GARDNER REALTY LTD.

### WATERVIEW DUPLEX $75,000
On a quiet well-kept Gorge Area dead-end street overlooking Gorge waterway. Kinsmen Park and tennis courts. Main suite 3 bedrooms, 1350 sq. ft. and rented at $375 per month. Second suite 2 bedrooms, 1000 sq. ft., rented at $275 per month. Both with fireplaces, hardwood floors and a good solid building in great area. Just listed and flexible financing. DOUG POWELL 592-6417 or pager 388-6275 No. 878 or 386-6164 CASTLE PROPERTIES LTD.

SEE ADV. IN MAIN COLUMN #250 for SxS Duplex in Oak Bay with HAZEL CAMPBELL
CONNIE REYNOLDS
Royal Trust 384-8001

## 244 REVENUE PROPERTY

OPPORTUNITY
KNOCKS
### FAIRFIELD
Nicely updated duplex with additional revenue in basemt. Potential of $1,000 per month. Listed at $95,000. Vendor is anxious. Located one block from Dallas waterfront in excellent area. Call for discussion and viewing.
BRUCE BATEMAN
477-0141 384-2827
HARVEY MERRITT
477-0141 595-7672
THE PERMANENT

APARTMENT BLOCKS
32 Suites Esquimalt
32 Suites Victoria
21 Suites Victoria

SxS DUPLEXES
3-Bdrm. SxS Strata $44,900
2-Bdrm. SxS with 2-bdrm. in-law suite each side. $85,900
2-Bdrm. SxS with 2-bdrm. in-law suite each side. $115,000.
3-Bdrm. SxS $80,000.
TARA BHALLA
388-7557 382-8879
Capital City Realty Ltd.

P. R. BROWN
AND SONS LTD.
"The People to See"
Apartment block near Beacon Hill Park. Net, $46,159.
DAVID SCOTT 385-3435

### ROCKLAND REVENUE
Spacious 2 bedroom owners suite on ground level. 4 lighthouse-keeping rooms on second floor. All services updated, quiet, well maintained home. Offers at $71,500. To view please contact.
FRANK SALE
382-9191 BUS. Pager 738
THE PERMANENT

### TIMING IS RIGHT
For Real Estate revenue investment. We have an intersting selection of smaller apartment buildings including
6 suites prime Fairfield $105,000
10 suites Oak Bay 235,000
For details please call Graham Ireland Res. 595-8845 or Doug MacKillop Res. 384-0308 Island Homes Ltd. 386-7545.

### JAMES BAY 4-PLEX
Want to retire by the Sea? We've got a legal 4 suite apartment for the two of you. It's almost maintenance free and costs only $89,900. EXCLUSIVE, Call either MIKE SWEENEY 388-5050 or SHANE BEFURT 479-0010. CASTLE PROPERTIES LTD. 386-6164.

JUST LISTED FORECLOSURE
934 sq. ft. per side Duplex. Full bsmt with 2 bdrms, family room and bath, 2 more bdrms upstairs, should give you a good return on asking price of $74,500. High occupancy area near C.F.B. Esquimalt, only 10 yrs. old.
Bill Wonnacott
656-5373 656-5584
BLOCK BROS. REALTY LTD.

### HANDYMAN SPECIAL
SxS DUPLEX
Each side has 2 bdrms., lr. and kitchen, no basement. Approx. 20 yrs. old. Easy financing. Quick possession on one side. Make an offer on $45,000.00. Shirley Wilde 478-2459. B. C. Land 478-5588.

ESTATE SALE
Make an offer to clear estate. 2 or 3 suites, deluxe building with 3 FPs, sauna, etc. $11,900 income forecast. $78,500.
2 Suite property, zoned R-2, adjacent to C-1. Good holding. Offers on $59,900.
ROB ANGUS 652-2576
National Trust 595-2121

APARTMENT
$325,000.00
22 Suites. Net —$30,000.00 Vendor ready and willing to consider. Ninety percent financing structured to fit the net income.
388-4434 JOHN ADDICOT
WESTMONT REALTY
(1977) LTD.

### FAIRFIELD
5 suite conversion, clean, bright, all self contained, some furnished. Asking $84,900. ML 38120.
J. Lennox 478-2563
M. Moore 382-8015
Capital City Realty Ltd.
388-7557

CITY DUPLEX
$62,000
Excellent investor or owner occupier situation. Walk to town. Large lot with back lane access. Fruit trees M.L. 38489 Tony Brogan 383-2244.
Fairfield Realty Ltd.

BY OWNERS. LARGE OLDER house, upper unit has four bedrooms, two baths, fireplace, lower unit has one bedroom, bath, gross rents $572 per month. Drive by 138 Cadillac, then call 478-6369. Excellent buy at $55,500, please do not bother tenants.

BY OWNER, FAIRFIELD
½ block from Seafront, 3 bedroom, large living room and dining room, bright, spacious kitchen. Revenue from 4 large furnished housekeeping rooms. With quiet, mature tenants, $86,000. 388-6186.

SUPERIOR
APARTMENT
$175,000.00
Nets $18,000.00
388-4434 JOHN ADDICOTT
WESTMONT REALTY
(1977 LTD.)

HERITAGE HOUSE, 12 SUITES. Yates/Fernwood. Gross revenue $27,500. Excellent location. Walk to town. Courtesy to brokers. Owner 477-8292.

"PRIVATE QUICK SALE"
Side by side 4plex, good holding property, $100,000 firm. 477-3156 or 382-1966.

WAREHOUSE FOR SALE IN Nanaimo, 6,000 sq. ft, 5,000 rented. $165,000. Phone days, 656-1323 or evenings, 656-1740.

LAKE COWICHAN 4 PLEX, NOT conversion, 2 bedrooms each, top condition, 479-3911.

$49,000, OLDER 4PLEX IN CITY, no vacancies, 477-5796.

## 245 REVENUE PROPERTIES WANTED

CASH BUYER
For apartments or Commercial Buildings, must have true value exceeding $1,000,000. Will pay cash to financing or all cash. (Courtesy to agents.) All replies held in confidence. Please call
GERRY FINNIGAN
388-6258
Cedric Steele Rlty. Ltd.

EUROPEAN
INVESTOR
Wants to expand his portfolio to include the Victoria area. He will look at any realistically priced revenue situation up to $3,000,000. Any reply will be treated as strictly confidential. Call
GLENN NICHOLLS
598-5144 598-7689
T.L. Mann & Associates Ltd.

## 247 COMMERCIAL OR INDUSTRIAL PROPERTIES

3930-3932 Douglas St. $127,500. or half as Strata-Title or house on trade. 477-0303.

25,600 SQ FT AT 2749 QUADRA St. Possible commercial. Consider trade apt.

## 247 COMMERCIAL OR INDUSTRIAL PROPERTIES

DUNSMUIR 388-7868

CITY
RETAIL OFFICE
BUILDING

Located near waterfront in OLD TOWN of Victoria. Just about next to Victoria's NEW CONVENTION CENTRE to be built (starting this year). Completely rebuilt up to today's standards and by-laws. Three different buildings — one BRAND NEW (still under construction) over half already leased — rest fully leased and balance guaranteed. All buildings interwoven into a terrific complex netting approx. $250,000 per annum.
Asking $2,335,000
For further information call: Leo Pigert, 388-7868 or Res. 598-1975 or Evan Williams, 388-7868 or 388-5464 Pager 745.

FAIRFIELD
17 SUITES
Close to shopping, Beacon Hill Park and Dallas Rd. Laundry. Heavy Oil Hot Water Heating. 9 garages. This building is in excellent condition inside and out. Never a vacancy. Approx. $16,000 per suite. $265,000.

MOTEL
46 UNITS
Owner will take $150,000 down payment or will take a good first mortgage paper plus some cash for this excellent money-maker. 18 units with kitchens. Laundry facilities. Coloured television. Located on the main highway close to large shopping centre and City of Victoria. Short distance to several excellent restaurants. Large agreement for sale at 10%.
BERT COLES 592-3311
Royal Trust 384-8001

40 UNIT
MOTEL
Room for further development. 5 years old in top condition with minimum maintenance. Price $685,000.
FRANK SALE 382-9191 Pgr. 738
IRENE VAN 592-9194

DOWNTOWN
COMMERCIAL
Frontages on 2 streets. Approx 4650 sq. ft. shop offices and warehouse. Front building is brick and adaptible. Suit trades or professionals. Call
LEWIS ROBERTS
382-9191 BUS. RES. 477-4398
THE PERMANENT

LIGHT
INDUSTRIAL
15,000 sq. ft. of warehouse and offices plus room for 14,000 sq. ft. more in the rapidly developing Sidney area. Net income shows $38,000 with potential to expand. Priced to sell at $385,000.

LIGHT
INDUSTRIAL
ACREAGE
From 2.3 to 4.9 acres, water, sewer, highway exposure, ready for development. This is excellent holding development property.
385-7721 BRIAN COUTTS 598-2405
GARDNER REALTY LTD.

OVER
10%
CASH ON CASH
A large concrete block warehouse with 3 good tenants. The building is 16,000 sq. ft. with 16,000 sq. ft. of outside paved parking. Price $500,000. Call owner's Agent, Spencer Lee:
Seaspray Properties Ltd.
386-3124

MOVIE THEATRE
710 seat theatre is the only one in Kitimat, B.C. Building is modern concrete block construction with main auditorium, balcony, etc. Gross income for 1978 was $228,000, and full price is only $350,000. It's a fine opportunity with building and equipment all in good condition. For further information call
656-3924 Larry Pruden 477-7497
MONTREAL TRUST CO.

DUNSMUIR 388-7868

VALUABLE downtown lot on View St. 60x120'. At street level. Existing building must be demolished. Asking $129,000. Frank Wills 388-7868.

CITY CORE
Commercial building with excellent potential. Excellent condition, good tenant, strategic location. Absolute net lease.
$435,000
388-6258 BARRY BOWES 595-5303
CEDRIC STEELE
REALTY LTD.

CORNER LOCATION
Smaller one-storey building consisting of 3 retail stores, on a busy corner quite close to town. Listed at $89,000. For further information call:
386-7521 TOVE BARLOW 477-9859
BOORMAN INVESTMENT CO. LTD.
612 FORT ST.

DOWNTOWN
Office Bldg.
½ blk. from City Hall, 24,000 sq. ft., 2 yrs old, 100% Govt. triple net lease. $1,400,000, approx. $400,000 down. 4.13% cash return on invested capital before deprecition, principle recap. or appreciation. 9% return on end price. Call Ponteix Properties 595-2059 or 386-7032.

SIDNEY - DOWNTOWN
5700 sq. ft. concrete block bldg. on corner lot. Excellent tenant on good lease with renewal clause. Return of 9.79% on asking price of $175,000 and open to offers! Call
PETER CHOWN
477-0767 Res. 386-8855 Off.
ANGLO CAN. REAL ESTATE

Sell or lease per floor.
Ultra modern office bldg. 2 blks from the courthouse, 3 floors of 4,000 sq. ft. per floor, 1 of 5400. All concrete, a/c, elevator, much glass, etc. Call Ponteix Properties. 595-2059 or 386-7032.

DEVELOPMENT LOT, CORMORANT St. at Blanshard. Potential 28,000 sq. ft. office bldg. $195,000 or $27 per ft. All trades considered. Call Ponteix Properties, 595-2059 or 386-7032.

DEVELOPMENT SITE
Within walking distance of town. 31,178 sq. ft. At $251,000. Apartment Zoned. Purchase all or part. Tony Brogan 383-2244. Fairfield Realty Ltd.

NO DOWNPAYMENT. LIGHT industrial lot, approximately 31,000 square feet with older 3 bedroom home full basement. Owner will carry paper to responsible party. Langford. 478-4575.

## 250 HOUSES FOR SALE

National Trust Realtor
HILLSIDE MALL 595-2121
3440 DOUGLAS 382-8101

OPEN SAT
1:30-4:30
$104,600
3906 CADBORO
BAY RD.
Come and see this extra special home on over ½ acre of lawns and trees. Three bedrooms, family kitchen, rec room, 1½ bath and all the amenities expected for today's lifestyle including sundecks all round, plenty of parking for yourself and guests. Top location back on its own private road and priced to sell. MLS.
GRAY LAITE 656-5267
Office 595-2121

OPEN HOUSE
FRI. & SAT. 1-4 p.m.
3055 GLEN LAKE RD.
Dandy 2-bedrm (3rd in full basement) bungalow, ideal for the family with little ones just starting school. 13½ yrs. old and very well maintained. There is even an excellent swimming pool, now reduced to $52,500 makes this a must see. ART EVANS 386-0276, Office 382-8101.

OPEN HOUSE
THURS.-FRI. 1:30-4
1327 ARM STREET
4-Bedroom older home in excellent condition also small in-law suite attached. HAL BARBER 385-1047 or 382-8101.

TRIANGLE MTN.
OPEN HOUSE
SAT.-SUN.
1:30-4 P.M.
3357 BETULA PL.
Vacant, vendor to sell or rent. Asking $59,500. Why not see this attractive home and give your offer. 6-year-old split level 3-bedrm home on ¾ acre of wooded property. Living room, large kitchen, ensuite, 4-pce. bath, family room. Visit me and see all this and seclusion, too.
HAL BARBER
385-1047 or 382-8101

OPEN HOUSE
OAK BAY
3328 GIBBS RD.
(off Henderson)
FRIDAY 5-7 P.M.
SATURDAY 2-4 P.M.
SUNDAY 2-4 P.M.
IN THIS QUIET CUL-DE-SAC WITHIN WALKING DISTANCE TO SCHOOLS, SHOPPING, UNIVERSITY.
A terrific family home, designed and built for the present owner in 1959. Over 2000 sq. ft. of living. Den, recreation room, 4 bedrooms, 3 bathrooms, updated kitchen appliances, new carpeting, zoned oil heating, (low heating costs) and much more. On large quiet property (big enough for pool) backing onto the woods. See for yourself the quality, the easy livability, a great home for both parents and children. Phone anytime for viewing at your convenience. Asking price $115,000.
JOAN BAXTER
382-8101 (24 hrs.) Res. 382-8037

OPEN HOUSE
2-4:30 P.M.
1198 MARCHANT
IN BRENTWOOD BAY
1 7 Bedrooms.
2 3 Baths.
3 1-Bedrm self-contained suite.
4 Duplex zoned.
5 3000 sq. ft. comfortable living.
6 Over ½ acre.
7 Fully landscaped.
8 Parking for at least 6 cars.
9 Reduced from $89,000 to $82,900.
10 Three zoned oil hot water.
11 Endless storage area.
12 Four zone fire protection.
13 Full unused concrete basement.
14 Ramps for wheelchairs.
15 25x40 area up for development.
16 Possibility of an extra lot.
MIKE RUSSELL 388-9729
Office 595-2121

COUNTRY ROAD
TAKE ME HOME
It's waiting for you. Relaxing country living on this mini estate of 2.24 acres, 10 min. from Woolco, in a real nice area. Some features: 1785 finished split level home, super kitchen with Tudored family room off, economical hot water heating, cedar exterior, patios, older 1-stall barn, pastures which grew 240 bales of hay last year, many fruit trees, etc., etc. Owner ill, property must be sold. Phone now for an appointment to view.
STEVE SALAGA
388-6275 Pager 663

IN-LAW SUITE
SIDNEY. $61,500
Modern 3-bedrm home, neat and clean. Better than new on popular Henry Ave. Professionally finished 2-bedrm in-law suite (legal, of course!). Priced for quick sale.
STEVE SALAGA
388-6275 Pager 663

RANCHER
Assessed value over $55,000. Priced for a fast sale at only $50,000. Half-acre lot, 3 bedrooms, large kitchen, dining room, single attached garage plus large workshop, heatilator fireplace. Try $2,500 down.
R. W. RHODES
382-8101 or 479-9241

SEA VIEW
First time on market — Gordon Head, 1,428 sq. ft. main floor plus full basement, 4 bedrooms, 3 baths, 2 fireplaces. Post and beam construction. Lot size 107x178. Full price $95,000.
R. W. RHODES
479-9241 382-8101

YOUNG MOTHERS
$59,000
Move in June 30th, and enjoy this 4-year-old home built to suit young mothers. Quiet cul-de-sac, 3 bedrms, 20.2x9.6 kitchen, semi-finished play room, fenced back yard, nicely landscaped, little tots can walk safely to school. Super nice, super clean.
STEVE SALAGA
388-6275 Pager 663

999 TATTERSAL
Make yourself a super deal on this 1½ storey 2-bedroom home within easy walking distance of TOWN & COUNTRY SHOPPING CENTRE. More space upstairs for development. Owners are moving to an apartment. Listed $55,000 (terms).
JOHN SHAVER 382-9444
Office 595-2121

HORSES, DOGS AND
CLEAN COUNTRY AIR
7.92 ACRE FARM with a lovely modern 3-bedroom home. Large concrete workshop (22x32). Approx. three acres cleared. Fenced and cross-fenced. Short drive north from Victoria. Listed $95,000.
JOHN SHAVER 382-9444
Office 595-2121

## 250 HOUSES FOR SALE

National Trust Realtor
HILLSIDE MALL 595-2121
3440 DOUGLAS 382-8101

OAKS
Highlight the large lot and nestled amongst them is a cute 2 bdrm. home. Updated plumbing and wiring, wall to wall carpeting and tastefully decorated. Upper Quadra area on a very quiet street. $44,900. call:
LARRY LINEHAM 595-0134
Office 595-2121

ROMANTIC LOFT
Delicious contemporary townhouse white brick fireplace, rosewood paneling wall to wall carpet and drapes, full bathroom, and 2 pce ensuite with separate shower off master bedroom. Cosy loft with 4 skylights for den or 3rd bedroom. $3,000 will put you into this 2-year-old home. Just reduced to $59,900.
LARRY LINEHAM 595-0134
Office 595-2121

IT AIN'T EASY
How are you ever going to find a quality 3 bdrm. home, just one year old, fully landscaped, thermopane, 2 fireplaces, ensuite bath plus 3rd bath R.I. on basement level, sundeck, carport, and loads of cupboard space, all for only $63,900? Chances are you won't unless you call now.
ROB ANGUS 652-2576
Office 595-2121

SENSATIONAL VALUE
$104,600
Ideal location between the Uplands and Ten Mile Point. Its secluded on over ½ acre with private road but close to shopping, parks, schools, beaches, etc. Continuous balcony on 3 sides with a spacious, private sundeck. Extensive lawns, trees and shrubs for privacy. Above-ground swimming pool with filter. The home offers 3 bedrooms, 1½ baths, rec. room, open-beam ceiling living and dining and many unique features. MLS.
GRAY LAITE 656-5267
Office 595-2121

GORGE AREA
$48,500
For this attractive 2 bedroom home in Gorge area. ALL this home needs is a little paint on the inside. Full Basement, Living room, Dining Room and Fireplace. About 20 years old. To view, Call HAL BARBER 385-1047 or 382-8101.

$59,500
DRIVE BY
3357 Betula Place on Triangle Mountain. Attractive 3 bedroom home on ¾ acres of lawns and trees. Large Living room and Dining room, fireplace, large kitchen, ensuite plumbing. Basement has Rec room and storage and work area. HAL BARBER 385-1047 or 382-8101.

GLEN LAKE
$52,500
Very attractive 2 bedroom main floor home near school. Living room with fireplace, Kitchen and dining area. Large sundeck, Swimming pool. 3 Bedroom and Rec. Room in basement. To view call HAL BARBER 385-1047 or 382-8101.

$33,900
Presently rented at $310 per month. This is a fixer upper or handyman special.
LARRRY LINEHAM 595-0134
Office 595-2121

$45,000
$1250 DN
$300/MON
QUALITY BUILT 3 BR HOMES. FIREPLACES, COLOURED FIXTURES, DOUBLE GLAZED WINDOWS, INDIVIDUALLY DECORATED, 5 YEAR WARRENTY. CALL GORDON ENGLISH OR GORDON ROBERTS.
388-5641 479-5613
383-6803
OPEN SAT. & SUN. 1-4
LEANO DEVELOPMENTS LTD.

Island Homes Ltd.
2504 DOUGLAS
386-7545

UNIVERSITY
AREA
Three bedroom family home in prime location, close to everything. Basement development includes den or fourth bedroom, family room, 2 piece bathroom. Good potential for inlaw suite or revenue. An attractive home in a lovely location. Priced to sell at $77,500 — a new MLS. For details and to view — please call Doug MacKillop 384-0308 or office 386-7545.

EXCLUSIVE
Family oriented home. Butchart Gardens area. Spacious 4 bedrooms, family room, rec. room, sewing room. Hobby workshop. Only $69,900. Call Tom Evans 652-2620.
SEE 3 ACRE HOBBY FARM UNDER ACREAGE COLUMN 280.

382-1734 SUREWAY

OPEN HOUSES
TO VIEW
1:30-5:00
SAT & SUN

AMBER PLACE
$50,000
Exceptional new homes in a unique planned environment nearing completion.
★ 3 bedrooms
★ Stone Fireplace
★ 1½ baths
★ Skylights
★ Fully landscaped
★ Post & beam const.
Total financing with government grants. Located off Glentana Rd. near Admirals and Craigflower.

## 250 HOUSES FOR SALE

SINCE 1887
Pemberton, Holmes Ltd.
1000 Gov't. St. 384-8124

TEN MILE POINT
OPEN HOUSE
2-4 P.M.
3985 MEDWAY ST.
(Take Tudor to Baynes to Medway)

DRASTIC
REDUCTION
Country living with seaview. 3, 4-bdrm. home on easy-care lot. Rec. Rm. in knotty pine. Family Rm. or 4th bdrm. Floor to ceiling FP. Large sundeck. Needs decorating. Excellent buy. Was $89,900, now $79,900. Must be sold. Contact Pat Snow, 477-6074 anytime.

MOPEN HOUSE
4446 TYNDALL RD.
SAT. 1:30-4:30
VIEWS $102,000
Immediate occupancy can be yours. This superbly constructed home features 2 floors above grade. Level spacious entrance, approx. 2700 sq. ft. featuring 21x16.3 living rm. floor to ceiling fireplace, 15x12 dining rm. Bright kitchen with built-in range, oven, dishwasher and intercom. 2 full baths, plus ensuite master bedroom. Rec rm 26x17 with attractive brick fireplace, wet bar. 2 sundecks, patio, and 2 car garage. MLS 38813. For extra details, please call
CLIFF ANDERSON
384-8124 477-3994

1024 TERRACE
AVE.
Will Be
OPEN ON
SATURDAY
1:30-4:30
for your convenience. If it is space you need, come and see the unusual property in the highly desireable Rockland area. The house offers 2000 sq. ft. on one floor, plus useable attic space in a landscaped setting of 4/10 of an acre. Access also from MacGregor. An ideal home for a family with children due to its spacious rooms and convenient location. Well priced at $88,750. MLS 37921. For viewing at other times, call MR. GREEN, 385-0795.

SOUTH OAK BAY
NEWPORT AREA
Immaculate bungalow with 2 bdrms den, separate dining rm., attractive fireplace in living room, eating area off kitchen. This home is situated on a well-landscaped lot with small greenhouse and backs on to the golf course. Asking price: $89,000. Exclusive with Bill Bates 384-8124 or (res.) 592-4077.

TINY TIM
$47,900
Small yes, but the price could be too. One bedroom, full basement, solid bungalow on fully fenced lot. Low overhead and taxes here. New exclusive listing. Bob Davison 592-0796 or Paul Smith 383-3238.

IMMACULATE
$49,900
No step 2 or 3 bedroom bungalow on large nicely landscaped lot. Quiet cul-de-sac close to schools and K-Mart. New exclusive listing. Paul Smith 383-3238 or Rob Davison 592-0796.

GORGE
INLET
PEACEFUL WATER VIEWS — This bungalow has been TASTEFULLY REDECORATED and PROFESSIONALLY REMODELLED. FOUR BEDROOM (2 on main and 2 down) 1½ bathrooms, open recreation area in basement. GARAGE. TREED LOT (59'x155') on a PRETTY TREED CUL-DE-SAC. Approx $50,000 1st mortgage assumable at 10% interest. $67,500.

SEAVIEWS
10 MILE PT.
SPECTACULAR OCEAN AND MT. BAKER VIEWS. Features 2 bdrm., separate, spacious dining room, large living room. Artistic fireplace. Gleaming hardwood floors, luxury carpeting, and decor on main. SEAVIEWS from large rec room with bar and fireplace. Lovely easy care ½ acre — rockeries and shrubs. Cul-de-sac — EXCLUSIVE AREA. Approx $60,000 1st mortgage at 9¾% interest ASSUMABLE. Offered at $132,500. To view please call MILDRED STAPELLS 384-8075 pager no. 493.

UPLANDS
RANCHER
NEAR ROYAL VICTORIA YACHT CLUB Spacious 3 bedrooms (master ensuite), 3 bathrooms plus $8000 JACUZZI SWIRLBATH. Seaview from large living room — rasied hearth fireplace. Separate dining room. Full basement. Rec room with fireplace and wet bar. Games room. Large sundeck overlooking lovely garden. breezeway. Double garage. Offered at $198,000. To view please call MILDRED STAPELLS 384-8075 pager 506.

ROCKLAND
TUDOR
NEAR GOVERNMENT HOUSE: This ELEGANT, modernized family home was designed by Architect Ralph Berrill for the Gilbert Fraser family in 1930. Features leaded glass windows and oak floors. 5 bedrooms, 4 bathrooms, 6 fireplaces, large separate dining room, living room with window seats. Sunporch, den, recreation room, family kitchen with nook. Tudor garage. Sitting well back from the road on a lovely SUBDIVIDABLE TREED PROPERTY (100'x256'). Offered at $225,000. To view please call MILDRED STAPELLS at 384-8075 pager 506 or JIM PARK at 384-8075 pager 493.

## 250 HOUSES FOR SALE

FOR SALE
Royal Trust
477-0191
384-8001

OPEN HOUSE
#3—1705
FELTHAM RD.
SAT and SUN 2-4 PM
A terrific townhouse in a very desirable location. Close to everything. This 3-bedroom home is on 2 levels. In a picturesque setting. The living is great so phone today. Immediate possession. Price $56,000.
477-0191 DAN NASH 477-2078

OPEN HOUSE
SAT and SUN
1:30-4:00
930 LYALL ST.
2 storey — 3-bedroom, 1½-bath — family home. Renovated from foundation up. Large 10% Mtge.
JOHN MORRY
592-9770 or 384-8001

271 CADILLAC ST.
SAT. 1:30 to 3:30
"FORECLOSURE"
We must have an offer on this solid, 5-bedroom, full-basement home immediately — The accommodation and decor will surprise you so come and view. A little T.L.C. on the exterior would work wonders. Listed at $50,900. MLS. For prior appointment call
CONNIE REYNOLDS 477-8914
HAZEL CAMPBELL
721-5218 or 384-8001

SAT. 1:30-4:00
951 ROYAL OAK
DRIVE
Backing onto the park in beautiful Broadmead Great family accommodation at a good price! Only $109,000 with very attractive, low-rate, first mortgage. 2 fireplaces, 4 bedrooms, 3 full bathrms. This home with all rooms larger than average, is well worth your inspection. See it Saturday with
JESSIE McGRATH
479-3982 or 384-8001

BRAND NEW LISTING
SUNDAY 1:00-4:00
527 AGNES ST.
(off Glanford)
On a quiet street in convenient Glanford district. This handsome, 4-BR, beautifully-decorated home is spotless throughout. 2 lovely, rock F.P. adorn the spacious living room and fine TV room. Attractive, functional kitchen with eating area has dining room off. All this on a 50x125, well-cared-for lot. See you there.
JACK WITHAAR
478-5208 or 384-8001

"HEFNER'S" HAVEN
This must be the most non-conforming waterfront mansion anywhere. 7 bathrooms, living room 83'x78', dining room 70'x46'. The Roman whirlpool bath seats 8. 36 phone outlets. 7 mile circle. Never lived in, 80% finished. $159,000.
DAR GARSIDE 384-8001

WANT VALUE FOR
YOUR MONEY?
Just $45,000 will move you into this 2-yr.-old, 3-bdrm Strata Duplex on a nice cul-de-sac out Colwood way. 3 Bedrooms, 2 bathrooms, sundeck, fenced back yard. Tastefully decorated. Transfer only reason for sale. Apt. to view thru
HAZEL CAMPBELL 721-5218
CONNIE REYNOLDS
477-8914 or 384-8001

BRAND NEW
COUNTRY RANCHER
3 Bedrooms (master en-suite), large kitchen with lots of lovely cupboards — separate dining room, feature fireplace in LR. This delightful no-stepper is situated on a quiet cul-de-sac in Central Saanich. $63,000 or near offer will move you in. Further details just call 384-8001 or
CONNIE REYNOLDS 477-8914
or HAZEL CAMPBELL 721-5218

SOUTH OAK BAY
Side-by-side duplex in this prime area close to the village. Each with 2 BRs, LR with FP, separate DR and oak floors. One side has 3RD BR in full, high basement. Drive under garages, on well-landscaped lot. Asking $96,900. and exclusive with
HAZEL CAMPBELL 721-5218
CONNIE REYNOLDS
477-8914 or 384-8001

2 BRAND NEW HOMES
GORDON HEAD
1414 ANDREWS
$67,900
Super, full-basement home, ground-floor, entrance hall. Spacious with fireplace. Sliding doors to sundeck. Dining room, large kitchen with eating area. 3 bdrms. 2 baths.
AL MATTEO 658-5057 or 384-8001

4271 BAYLIS
(Off Kenmore $82,900)
Ready in 2 weeks. F.P. in L.R., D.R., spacious kitchen, sunny outlook. 3 bedrooms, 2 baths. Plenty parking for rec. vehicles. D.I. garage.
AL MATTEO 658-5057 or 384-8001

SUPER SPECIAL
$57,900
Good holding. ½ block from Mayfair Shopping Centre. 2 bedrms. on main. Rec. room, 2 baths, large, deep garage. Excellent financing.
AL MATTEO 658-5057 or 384-8001

ESQUIMALT $49,900
High res. location, 2 bedrooms, hardwood floors in dining room. 4-pce. bath. D.I. garage in bsmt. Low, low down.
AL MATTEO 658-5057 or 384-8001

GORGEOUS SETTING
DRIVE BY
1061 LABURNUM DR.
(off Grange)
and then call me quick. You'll love this beautiful, park-like setting. Living room with F.P. overlooks the shrubs and rockeries. Lovely, family room off the kitchen. Two bedrooms on the main and one down in the high basement. Drive-in garage. MLS. Priced to sell, just $59,900.
MRS. MARILYN WOODWARD
477-2722 or 384-8001

ONLY $38,500
Dandy, little, 2-bedroom home with full basement. New roof, seamless gutters. Economical, electric heat insulated, has to be sold — owner transferring to Vancouver. To view call
MARGARET JOHNSTON
477-1763 or 384-8001

FAIRFIELD-
RICHMOND
$65,900
Over 1600 sq. ft. on main floor of this 25-yr.-old 3-bedroom home. Large but cosy living room with fireplace, dining room, kitchen with eating area, plus den or 4th bedroom. Full basement has 2-pc. bath and almost completed rec. room. Exceptionally well priced as Vendor wishes to sell. Located at 1757 Fairfield Rd. MLS.
GALE CHRISTENSON
477-0191 477-7047

GORDON HEAD
$79,900
This has got to be one of Gordon Heads best buys. Situated on quiet cul-de-sac, 2 yrs. old, 3 bedrooms, 3 baths, 2 fireplaces, double carport, covered sundeck. Immaculate. Priced to sell. MLS. Drive by 1495 Thames Place (off Elnido) and call me
GALE CHRISTENSON
477-0191 477-7047

## 250 HOUSES FOR SALE

FOR SALE
Royal Trust
477-0191
384-8001

QUIET CHARM
Is wrapped up in this 2-bedroom, full basement home in the Simpsons-Sears area. Bright, farm-size kitchen, 2 bedrooms nicely finished in basement. Easy-care lot. Clear title. This dandy home can be yours for only $54,900.
LES ADAIR-WILLIAMS
477-0191 383-9950

MUST SELL
REDUCED
TO $49,900!
1326 BOND STREET
(FAIRFIELD)
Some clean-up required — but you'll like the neighbourhood. This 2-bedroom, older bungalow sits on a good-sized lot and you can move in quickly! Don't miss this one. It has a basement too.
477-0191 KNUD SCHWER 478-8203
477-0191 RON SEDGER 479-3673

BRITISH AMERICAN REALTY LTD.

OPEN HOUSE
2-4 SAT.
550 AGNES
$67,900
An attractive four level split located in the convenient Glanford area. The home features 3 bdrms with master ensuite, large L.R., D.R. with F.P., kitchen, built-in nook and loads of cabinets. The ground level entrance foyer has a partially finished family room with 2 pce bath plus, down you have a full bsmt. The home is 5 yrs. old, in good condition. Its just like a new home but much less expensive.

OPEN HOUSE
2-4 SAT.
363 OBED
$53,900
A two bdrm. full basement home with Rec Room, Wet Bar and 2 pce bath. Its conveniently located in the Gorge area, is fully carpeted in the L.R. with F.P. and D.R. plus the 2 bdrms. The kitchen is a nice size with newer cabinets and large sundeck off. A great home at the right price... HURRY!

OPEN HOUSE
2-4 SUN.
1249 KRISTIN PL.
$63,900
A 3 yr. old home located just a short walk to Brentwood Marina, you even get sea views. The home has a pleasant design with sundeck, L.R. with feature F.P., large D.R. and kitchen with sea views. Other features include 3 bdrms, 4, 2, 2 pce. bath, rec room and large fully fenced yard located on a quiet cul-de-sac just off Stellys X Rd. A MUST TO SEE!

LOOK
$61,900
OPEN SUN. 2-4
901 GREIG
(Butchart Gardens)
A larger than average 1250 sq. ft. located at the corner of Wallace and Greig in beautiful Brentwood. Including lower level development in the basement there are 4 bedrooms, 4, 3, 2 pce bathrooms and large rec room. The main floor has a pleasant L.R. with views over Brentwood Bay. Summer will be great with the double sundeck off the D.R. and if you need a large kitchen this one has a good eating area and loads of counters. Offered now at $8,000 below list price.
Your Hosts
RANDY SMALL
LEE WROBEL
385-1431 388-6275
#654 and 865

BLOCK BB BROS.

BE FIRST AND
YOU COULD HAVE
This bi-level 3-bdrm West Coast contemporary new home on .6 acre in Deep Cove area. Treed lot with lots of room. Private sun trap for your relaxation. Very impressive inside and out at $87,500.
Bill Wonnacott
656-5373 656-5584

3 level split with sea view. Heatilator FP, comfortable living room. Built-in dishwasher in good size kitchen, fridge and stove. Rec room and second FP in bsmt. $84,500.

Vic. West — clean and well kept 2-bdrm home on quiet street. 2-bdrm in-law ste. in lower level with FP in LR and counter top stove and built-in oven in kitchen. Offers on $56,500.

Over 1 acre, partially treed, no step 1575 sq. ft., 3 bdrms, family room, separate DR and large LR. Extras include dishwasher, attached 2-car garage. Deep Cove area. Reduced, $76,900.
656-5337 Ted Phillips 656-5584

BB BROWN BROS on LANSHARD
"People Helping People"

OPEN HOUSE
3120 Harriet Rd.
Sat., 1:30-4:00
3-bedrm and den or 4-bedrm home. Large L/rm with fireplace, bright kitchen P&W for washer and dryer. Rec. rm in basement with paved patio off. Wall to wall throughout. Paved parking for 2 cars at rear. Offered at $53,900.
DOUG LAWSON 595-2486
JIM KENNEDY 592-9078
or 385-8771 (anytime)

1096 Esquimalt Rd.
Fine old character family home on high rocky lot with harbour and mountain views. Large living room and separate dining room, both with fireplaces. 3 good sized bedrooms, 3-pce, bath, wrap-around sunporch. Large open attic. Rewired. OOM heat. MLS 39439. Offered at $67,500.
JOE RICKARD or
CEC PEARCE
385-8771 (Anytime)

OPEN HOUSE
1464 ROCKLAND
SAT-SUNDAY 1-4 PM.
BY OWNER
Tudor style home built 1975, overlooking Government House and water, owner can now reduce price from $143,900 to $129,900. Can be seen by appointment. Phone 384-4529, 386-1744.

## 250 HOUSES FOR SALE

HENDERSON REALTY LTD.
385-9741

OPEN HOUSE
SAT. 2-5 P.M.
2566
JEANINE DRIVE
Follow arrows off Millstream. An exceptional dream home that words do not adequately describe. See the tasteful use of brick and cedr in the living dining room, the costly oak cabinet kitchen and adjoining family room with wet bar. Two extra large bedrooms, the master has spacious 5-pce. ensuite with elevated deluxe bath tub. There is more but seeing is believing. Below replacement cost at $96,000. MLS.
C. ARNOLD 592-6454
S. TRONT 477-2829

OPEN HOUSE
SAT. AND SUN.
AFTERNOONS
859 DALKEITH —
N. SAANICH
Overlooking Ardmore Golf Course this very attractive new quality home on one acre lot in quiet subdivision with approx. 3000 sq. ft. finished space. Heavy shake roof — three 4-pce. baths, intercom plus stereo throughout. Carefully planned and tastefully decorated home which should be seen by discriminating prospective buyers. Price $139,500. For further information call 385-9741 anytime or BOB GIBSON 658-5153.

SOOKE
OVERLOOKING
SOOKE
HARBOUR
ON 1 Acre — less than a year-old — custom-built home. Top quality craftsmanship throughout, 3 bedrooms, living room and family room off kitchen both with beautiful fireplaces. One 4-pce. bath, two 3-pce. baths. If you would like to live in a community with so much to offer check this one out. Illness forces sale. Price $110,500. Call anytime 385-9741 or BOB GIBSON 658-5153.

ANY WAY YOU
MEASURE IT
It's one of the best buys available. This beautifully-maintained home in Esquimalt features 2 good-size bedrooms, warm living room with fireplace, dining room, and super, family room off kitchen. It also has a large, assumable mortgage at only 10%. Try your offer on $54,900.
BUD HUDSON 385-9741 or 479-3849

ON THE PARK
You'll be thrilled with this 1-bedroom apartment on the 3rd and 4th floors. Upstairs is the bright living room with sundeck, dining room and kitchen. Open stairs down to super bedroom with sundeck and bath. Overlooks Beacon Hill Park. Asking $62,900. MLS.
BILL McCARTER 592-3970

VR Victoria Realty LTD.
386-3585

OPEN HOMES
BRAND NEW
SAT. and SUN. 1-5
LAKE HILL
TREED AREA
FROM $64,700
Take McBriar off Quadra, follow our signs to 4171 Borden. A wide choice of quality homes. Some finished, others near completion, several just started. Quiet location near schools and playground. Look and compare! Please call Colin Munro 652-3383 or Leo Van Dyk 479-6264. Bus 386-3585.

OPEN HOUSES
SAT. and SUN. 2-5
WALLACE and
CULTRA
(Pat Bay highway to East Saa. Rd. left on Cultra to Wallace Dr.)
$58,900-$64,900
Terms start as little as $3,000 down and perhaps the best value you will find anywhere. Brand New, country setting, dble. plumbing, cedar and stucco finish, variety of designs, from Rambling ranchers, 4-bedroom Cape Cod family home, to conventional 3-bedrm. basement homes. The quality and unbelievable low prices are the talk of the town and must be seen to be appreciated. Dave Roberts, Colin Munro and Morris Lund in attendance, or call 386-3585 anytime.

OPEN HOUSE
SAT. 2-4
1325 LANG ST.
Looking for a large home? Well here it is! Could be 5 bedrooms, or 4 and den. Located on a high spacious lot. Clear title and priced at $65,900. Come see it with me. John Molvard, or call 386-3585, res. 384-4827.

OPEN—NEW
HOMES
SAT. & SUN. 2-5
LUCAS & MORRIS
$72,500-$78,900
Some completed, others under construction with time to customize to your requirements, such as carpets, cabinets, light fixtures, etc. Heavy insulation, thermopane windows, and basements planned for further development. Commanding treed area, with modern curved streets, lighting and many different and attractive designs to insure good future values. Call Morris Lund or Colin Munro, 386-3585, res 652-3383, or 479-6688.

the Permanent For Sale
3647 SHELBOURNE 477-0141
LARRY BROOKS—MANAGER

OPEN HOUSE
SAT. 1-4
3131 JACKSON ST.
$53,900. MLS. 2 BR's plus den, big, bright kitchen with large breakfast area, DR, big lot, 10% built-in mortgage.
WALLY MICHAELS
477-0141 477-4884
THE PERMANENT

## 250 HOUSES FOR SALE

BOORMAN'S
612 Fort St. 386-7521
2045 Cadboro Bay Rd. 595-1535
BOORMAN INVESTMENT CO. LTD.

OPEN HOUSE
SAT. 2-4:30
4285 HOULIHAN
SEAVIEWS—
SECLUDED
BACKYARD
Situated on an exclusively planned hilltop in Gordon Head and on a well treed 160 ft. lot is this contemporary split-level home. Unobstructed views of Mt. Baker and Haro Strait may be enjoyed along with its many features such as: large living room with raised quartz fireplace, dining room with walk-on veranda. 3 bedrooms up with veranda, den, laundry and workshop down, and separate basement with rough fireplace, intercom and vacuum. Very well priced at $119,500.
386-7521 WYNN WRIGHT 477-6155
KEITH BOORMAN
386-7521 598-3730

OPEN HOUSE
GORDON HEAD
1868 GRADVIEW
SAT. and SUN. 2-4
PARTIAL SEAVIEW
Spacious stucco bungalow of LR, DR, 3 BDRMS and two full bathrooms on main. Rumpus rm., 2 BDRMS., sewing rm. on lower floor, double garage with sundeck, extra parking for camper or boat. Lot size 136'x80' MLS. 37107. $89,500.
WILLIAM HOLLICK
592-6470 386-7521

OPEN HOUSE
4175 DOUGLAS ST.
SAT. 2:00-4:30
A great family home consisting of large living room and dining room, family kitchen with utility of, 3 bedrooms. Full cement basement, oil hot water heating, plaster interior. Large lot. $61,500. DEL HOEGI in attendance.
386-7521 or 383-0516

NEW
OAK BAY
$42,000
OPEN
FRI. and SAT. 2-4
2057 KINGS RD.
Drop by to view this very clean bungalow situated on an attractive 50'x139' lot on quiet street. Excellent holding proprty or rental plus ample room for development.
KEITH BOORMAN 598-3730
WYNN WRIGHT 477-6155
OFFICE 386-7521

OPEN HOUSE
1541 McRAE
SAT. 1:30-4:30
Well built 4-bedroom home with full high basement suitable for further development. Pleasant view from large sundeck. Ample parking. Perfect for growing family or people looking for location with convenience. Owner bought must sell. MLS 39447. Offered for $62,900.
OLGA ZACHARY
595-1535 592-2265

BACK TO NATURE
Close to town. Large lot with trees and room for your vegetables, chickens, and rabbits. The 6 room old-style house has wood floors, full basement, back porch, and 2 chimneys for a wood burner or fireplace. Not a thing has been added to spoil the character. Now it is ready for you to create your personal kind of home. The owner can help with financing. Exclusive. Open to offers. Call to view:
KATHLEEN HAWKINS 477-6871

NEW EXCLUSIVE —
$55,750
This cosy home near Sears was built in 1966, has fireplace in L.R. Dining room and good kitchen, two bedrooms on main with bathroom. On lower level family room. Well landscaped lot. Seen by appointment only.
Call JOHN JENKINS
388-5464 Pager 582

BEAUTIFUL
UPPER ROCKLAND
Your chance to acquire a lovely home at a reasonable price in this delightful, prestige area, just 5 mins. from downtown Victoria. Extremely attractive, 3-BR ranch house with Haida Skirt siding and hand-split shake roof on large, but easy-care lot with driveway to big, double garage off quiet cul-de-sac. Very inviting LR with white brick FP, cosy den, cheery, knotty-pine kichen with ldy rm off and separate panelled DR 11x14 openin to very secluded back garden and patio. Richly carpeted throughout. Very comfortable and thrifty. No-dust, no-draft, hot water heating. Priced at $110,000 for early sale. (MLS).
386-7521 JOHN PLATT 383-2700

SECLUDED AREA
Close to the ocean and lovely Sax Point Park, on a quiet cul-de-sac. 2 year old duplex with 120.9 sq. m. (1300 sq. ft.) each side. L.R. with F.P., sep. D.R. powder room. All appliances incl. W. and D. incl. 3 B.R. upstairs with 5 pce. bath. Excellent retired tenants both sides. Will be strata titled shortly. Listed at $125,000.

QUALITY HOME
In a convenient close-in location. 1350 sq. ft. on the main floor with spacious rooms throughout. L.R. has a natural rock F.P. and cedar panelling. Delightful kitchen with lost of cupboards and good work areas. Spacious eating area. 3 B.R., 2 full bath. Downstairs is a large rec. room with fireplace, 2 further B.R.s and another bathroom. Very suitable for an in-law situation. Lg. DB. garage, and a nice lot. Listed at $78,500.
386-7521 TOVE BARLOW 477-9859

METCHOSIN
$41,500
A real good starter home. 3 bedrooms. Full high basement, ready to develop. All utilities updated. Fantastic terms. Quick possession. To view, call:
386-7521 DEL HOEGI 383-0516

BLOCK BB BROS.

OPEN HOUSE
#1-128 MICHIGAN
SAT., 2:00-4:30. Custom finished for present owner. A townhouse that dares to be different, this two storey home has 1500 sq. ft. of living area, large living room with FP, a bright studio with sky lights, 2 full baths and two kitchen. The plan lends itself to in-law accommodations and is such a short walk to town.
478-5561 BOB PAUL 478-2477

GLEN LAKE
REDUCED
Excellent family home with 3 baths and 4 bedrooms on a well landscaped lot with fenced back yard. This home has a full part finished bsmt. Large family kitchen with lots of cupboards, built in dishwasher, covered sundeck plus many other features. Asking $57,900.
478-5561 BOB PAUL 478-2477

SOUTH OAK BAY
3 bdr. home, near Marina. No agents. $84,900. 598-8229.

## 250 HOUSES FOR SALE

BLOCK BB BROS.

SELL THROUGH
VIDEO

OPEN HOUSE
SATURDAY 2-4
3992 ARLENE PLACE
There is room for a large family here. 4 bedrooms, family room off the kitchen and separate dining room two fine fireplaces and sculptured wall to wall. Well built home with thermo pane windows and full insulation. Follow the signs off Carey Rd. and see the value offered here for $79,900.
477-1841 Helen Darling 479-4334

OPEN HOUSE
SAT. 2-4
4461 TREMBLAY
3½ year old immaculate 3 bedroom (master ensuite) home on fully landscaped lot. Large living room with rock fireplace, L shaped dining room with sliding glass doors to sundeck. Large finished rec room with brick Fireplace, den, and further development. Included in sale are like new stove, fridge washer, dryer, dishwasher, all drapes and curtains and aluminum garden tool shed. Early possession. Priced to sell at $77,900.
Buzz Mainprize 658-8268
Office 477-1841
Ron Kerfoot 652-2594

DEAN PARK
ESTATES
Sweeping water view from mountains behind Vancouver to Port Townsen, U.S.A. Interesting and beautiful night or day. Along with this view you get master bedroom with 4 pce ensuite, good size bath room. Large front room with fireplace, dining room, kitchen with eating area. Roomy entrance hall on main floor, plus full basement. All this with lots of windows and sundeck to enjoy the view. To view this gem call:
Office 477-1841
Gerry Lloyd 388-5464 #566
Residence 479-4105

COUNTRY GARDEN
100x150' — LEVEL
SOME SEA VIEW
Short distance north of Cordova Bay. 41 year old full basement rancher offering spacious and versatile accommodation. Excellent condition. Gracious entrance, extra bright living room, formal dining room, country kitchen with sea view, 3 bedrooms, 1½ baths on the main. Basement developed to provide 4 rooms plus kitchen. Attached double garage and excellent workshop. Fertile garden with wide variety of fruit trees. Tranquility is enhanced by views of sea and Mt. Baker beyond. $87,500 M.L.
Ted Walford Bill Remple
598-1420 658-5794
Office 477-1841

TUDOR
½ ACRE GARDEN
3 OR 4 BEDROOMS
A charming and versatile residence set in a beautiful ½-acre garden near new Hospital site. 3 or 4 bedrooms. Separate dining room. Modern kitchen and 1½ baths. Leaded windows, dark wood, alcoves and built-ins. Wiring and plumbing updated and whole property in excellent condition. Approval received for splitting off a lot. Alternatively, the extra land represents an excellent investment. Offers invited on $116,000. MLS.
Bill Remple Office Ted Walford
658-5794 477-1841 598-1420

TATTERSAL TUDOR
BEAUTIFULLY
APPOINTED
TREES AND SHRUBS
On a delightfully treed and shrubbed garden in the exclusive area of TATTERSALL, a beautifully appointed 3 bedroomed Tudor home in immaculate condition. Foyer, living room with fireplace, dining room with Franklin stobve, large family room, spacious kitchen with oak pacquet floor. Small office-cum-study. 2 bathrooms. Hardwood floors. Master bedroom on main, wood bannistered staircase up to 2 spacious bedrooms and bathroom. A picture book Tudor home offered at $79,000.
598-1420 Ted Walford 477-1841

PANORAMIC VIEWS
OAKS AND
MOUNTAINS
HIGH TATTERSAL
Nearly 360 degrees of superb views. A versatile 3 or 5 bedroom residence situated at the top of an exclusive cul-de-sac. Large reception hall, spacious family room with F.P., living room with F.P. and French doors to viewing balcony. Sundeck off family size kitchen. 3 bathrooms. Greenhouse in private garden. And always the magnificent views. Offered at $89,500.
Ted Walford 598-1420
Bill Remple 658-5794
Office 477-1841

OAK BAY
UNIVERSITY
200'x70' GARDEN
A spacious and versatile family home close to University, with 3 to 5 bedrooms, a 27' recreation room, dining room, living room and 3 bathrooms. A beautifully treed and sunny 200x70 garden, on a quiet avenue of exclusive homes. Excellent parking for a boat and trailer. $128,000.
Residence Ted Walford Office
598-1420 Ted Walford 477-1841

DFH
D. F. Hanley
& Associates Ltd
1557 McKenzie 477-7284

SWAN LAKE
3 BEDROOMS
$63,000.
Needs a bit of spruce up but look at the features. Huge teak kitchen with view over Swan Lake, built in vacuum, sauna and 2 fireplaces. At end of no-through street. Quick possession possible so act now. Make an offer on this new M.L.S.
DAVE HARDING
479-0344 (Res.) 477-7284 (Bus.)

P.R. B
P. R. BROWN
AND SONS LTD.
"The People to see"

OPEN HOUSE
1079 PENTRELEW
PLACE
SAT., 1:30-4:30
2-bedroom bungalow in the Rockland area. Close to downtown. Attractive exterior and easy to maintain. Must be sold! Try an offer on the asking price of $53,750.
385-3435 JOHN EVANS 477-4452

NEW LISTING
Swan Lake, super family home. 3 Bedrooms. Interior finish has to be seen to be believed. Large garden. $72,500. MLS. For appointment to view call
DAVID SCOTT 385-3435
P. R. BROWN & SONS

250 HOUSES FOR SALE

SEASPRAY PROPERTIES LTD./REALTOR
1911 QUADRA 386-3124
1175 NEWPORT 595-3151

CRAIGDARROCH CASTLE!
is your back yard! This is truly an elegant town Tudor. Completely redecorated inside and out. 4 big bedrooms, 1½ baths, large character Living room with granite fireplace, formal dining room and family kitchen and full basement. Don't hesitate, call for appointment to view. New MLS.
EILEEN MARTIN
477-7050

"COLWOOD'S BEST"
High on a hill this super immaculate home has distant VIEWS of the Olympics. 4 Bedrms, 3 baths (2 halfs) and rec room. Exceptionally well landscaped with rock walls galore. View NOW by calling me NOW! Asking $71,900. ML.
CALL ME!!
SPENCER LEE
386-3124 477-3593

BEAUTIFUL BROADMEAD
2 new exciting contemporary homes are under construction in Victoria's most under-rated setting. Large lots with some trees, quiet streets, both homes include AM-FM intercoms, built-in vacuum systems, fam. rooms with fireplaces, dishwashers, garburators and yes, some of the landscaping is included. There were 3, NOW ONLY 2 LEFT as these are exceptional values at $116,000 and $119,500. SO DON'T DELAY, as you can choose your own carpets, paint colors and lights NOW. CALL ME NOW for all the DETAILS.
H. SPENCER LEE
386-3124 477-3593

EXECUTIVE LOCATION TREED STREET PRICE
$105,000
Exceptional Tudor styling with 4 bedrooms, separate living room, fam room, rec room, superb backyard and a FABULOUS MOUNT DOUGLAS LOCATION. MLS. CALL NOW FOR PRIVATE VIEWING.
H. SPENCER LEE
386-3124 477-3593

This Is NIFTY
If You're THRIFTY
It isn't every day (or every year) that you can find a GOOD house at a LOW price. This one is unusual in both respects. It's as clean as a whistle and priced at only $44,900. MLS.
CALL ME!!
H. SPENCER LEE
386-3124 477-3593

COLWOOD
3 OR 4 BEDROOMS
Immaculate and just off the golf course. Main floor has large living room with vaulted ceiling, GREAT, spacious kitchen with a super sunshine sundeck. WANT MORE? Call me NOW to see this exciting home at $67,900.
SPENCER LEE
386-3124 477-3593

ROOM FOR MOTHER!
Looking for home large enough for Mother? This character home located close to town has a 1-bedrm suite for Mother PLUS lots of room for the rest of the family. Features in this updated character home include large living and dining room with fireplaces, full basement, stained glass windows and treed lot. Reasonably priced at only $65,900. CALL ME NOW!
GERRY MARTIN
477-7050

FOUR STARS
★★★★
Like a great movie this is a rare "HIT" with one great feature after ANOTHER. Just look:
—Excellent BROADMEAD location.
—3 Years young.
—Wrapped in cedar including hand-split shakes.
—Easy care and spacious lot.
—Vaulted ceilings throughout main floor.
—ELEGANT raised living room.
—Convenient working kitchen with Jenn-Air.
—Family room and rec room.
ALL of THIS at only $118,500. MLS. Call NOW for your personal tour.
H. SPENCER LEE
386-3124 477-3593

GORDON HEAD
$66,700
New split level home in Gordon Head with 5-year Builders Warranty. Home includes 3 bedrms, 1½ baths, thermo windows and landscaping. View right now as it WON'T last.
SPENCER LEE
386-3124 477-3593

NEW LUXURY HOME ROCKLAND
A magnificent new residence is under construction in Victoria's finest area. Quality OLD Country craftsmanship will prevail. To view construction site and plans please call owner's agent, H. SPENCER LEE. Residence is priced at $158,000.
386-3124 477-3593

OPEN HOUSE
948 FOUL BAY ROAD
THURS.—FRI.
1:00-4:00
If you have been desiring a gracious Edwardian character family home in South Oak Bay, with all the restoration done, then you've found it! This home offers 4 bedrms, all spacious, including a F.P. in the master. High beamed ceilings, country style kitchen, secluded back yard with patio. Perfect for a hot tub! Offered at $139,900. Do come or call for personal appt. to view.
LESLEE FARRELL
592-7246 388-5464 Pgr 665
Seaspray Properties 595-3151

WOW! DRIVE BY
$58,900
BRAND NEW BEAUTY
1319 DENMAN
Corner lot, split level, heavily insulated, double glazing. Honey tone wall to wall, brick fireplace. Double plumbing, finished lower level room to finish into suite. A sweet smelling pristine fresh home, 3 old maple and pear trees to blend the garden.

REDUCED TO $53,000
1900 DUCHESS
60 ft. frontage, 1949 bungalow, 2 bedrooms on main, 2 basement rooms, 16x10½ ft. kitchen. Attractive living room with brick and tile F.P. Link fenced rear garden. Nicely treed front. MLS. Quick sale needed. To view the above phone Lynette Delahunt 592-9224 or 592-2407.
MARGETTS & GOWER
OAK BAY PROPERTIES LTD.

BY OWNER, GORGE AREA, 4-5 bedrooms, sound older home. 384-3446.

250 HOUSES FOR SALE

GARDNER REALTY Ltd.
895 Fort St. 385-7721
(24 HR. SERVICE)

BEAUTIFUL OPEN HOUSE
SAT. and SUN., 12-4
475 DOWNEY RD.
DEEP COVE
FEATURES:
—180 degree seaviews.
—½ acre if beautiful land sloping towards the sea.
—Fruit trees, grapes, roses, landscaping equivalent to Butchart Grdns.
—Kitchen: seaviews, large, equipped with beautiful hardwood cabinets.
—Living room: seaviews, sliding glass doors to a large sunporch, ensuite.
—Plus two more bedrooms, plus a large main bath, plus a basement, plus a greenhouse room.
Plus all this for $89,900. Priced to sell quickly.
FOR DETAILS CALL:
REID TOPP
385-7721 388-6275 PGR 619

SOOKE BEACH WITH SUITE
100 yds. from the waters edge! This lovely 7-yr.-old, 3-bedroom home has a self-contained 1-B.R. suite with an outside entrance. If you don't need the suite you have an extra bedroom plus a super-size rumpus room with a fireplace. Double carport. 118'x97' yard with trees. Fridges, ranges, washer and dryer and all drapes stay with house. Call me anytime. Vacant April 1. MLS $61,500 ASKING
385-7721 Cliff Salmond 477-3626

LARGE 3 BEDROOM WITH 2 BEDROOM SUITE
$59,900
Just listed, this white stucco home of 1325 sq. ft. has a separate 2-bedroom suite with outside entrance, separate light meters, separate oil furnaces, separate oil tanks, new carpet, gutters, etc. Rent both suites or live in one and rent the other. A must see! Call:
CLIFF SALMOND
385-7721 477-3626

THE GREAT GET-AWAY
Ever want to get out of the city hustle and bustle, but still have the convenience of a modern home? I've just listed a 2-year-old, 2200-sq.-ft. home just 15 mins. from town. 3 B.R.s, 3 bathrooms, 1 heatilator F.P. and 1 unique stone F.P. in huge rec. room. The thermopane windows help keep the oil bill down to $20 per month. Large sundeck with southern exposure. Mountain views. This attractive home is situated on 100x165 fenced lot. Stove, fridge and dishwasher stay. Priced for quick sale at $64,500. FIRM. Please call for private showing. MLS.
KENT MACLEOD
385-7721 595-4273

OPEN HOUSE
SAT. and SUN.
1:30-4:00
3586 CALUMET
Very cozy 2-bedroom bungalow, fully updated, new electric heating, LR with FP, within walking distance to two Malls. ASKING $43,500.
YOUR HOSE: ART STREIGHT
385-7721 388-6275 PGR 882

TOWN AND COUNTRY REALTY
577 DOUGLAS 382-7276

DESIREABLE 3 BEDROOM SPLIT LEVEL
$68,900
Immaculate 8 year old home in nice area of Gordon Head. 3 bedrooms — master with ensuite and walk-in closet; spacious 13x21 living room with fireplace and bay window; dining room with sliding glass door to sundeck; bright cheery kitchen with breakfast nook; and family room or fourth bedroom down. The lot is larger than average (over 10,000 sq. ft.) with ample room to park motor home, or boat. To view phone Jim webber 382-7276 or 658-5977 (res.).

Lorenzen REALTY LTD.
50 Bastion Sq. Bus. 383-4151

OPEN HOUSE
WED.-THURS.-FRI
4:30-7:30
958 DARWIN
Just $45,000. for this warm, comfortable home with all the work done for years of trouble free, economic living. A lge living rm with f.p., kitchen with double sinks in the new rolled top counter, dinette, utility for w. and d, pretty bathrm, 2 bedrms. attached garage workshop, big lot, 51x141 ft., back has good fencing and good soil for garden. Good neighbours too. ZIP OVER IN THE EVENING. HELEN WASHINGTON 595-1677 GRAY LORENZEN 652-1038 LORENZEN REALTY LTD. 383-4151.

SEABOARD CONSTRUCTION LTD.
652-1177

OPEN HOUSES
Sat-Sun Apr. 7-8
2-4pm
CENTRAL SAANICH
7628 Sigmar Pl.
7769 Scohon Pl.
Take Pat Bay Hwy. to Mt. Newton X Rd. then to Wallace Dr. follow signs. Buy direct from the builder
3-bedrooms, w.w. carpet, thermo windows, many extras.
10¼% mortgage
652-1177

$2400 DOWN
$400 PER MONTH
To qualified purchasers, 1537 Bay St. Attractive inside and out. 2 bedroom full basement home. Large kitchen, separate D.R., separate garage. No agents please, 592-2130, 388-5464 pager 701.

UNIVERSITY AREA
1665 McKenzie, 3 bedroom, full basement, $54,900. 658-1198

250 HOUSES FOR SALE

Castle PROPERTIES LTD.

Open House 1:30-4
615 Jolly Place
(off Glanford)
Maybe "SOMEDAY" is NOW — You've promised the family and yourself a real nice home "Someday." Perhaps the "INCOME" from a "SUITE" on the ground floor of this fine 3-yr.-old, 3, 4-bedrm., 3-bathrm. home will do the trick. L.R. has heatilator F.P., Sep D.R., well-designed kitchen with D.W., thermoglass doors to sundeck. Low heating costs. Early possession. $73,900. See it for sure. OLIVE KER 592-4450 or 386-6164.

OPEN HOUSE
SAT. 2-5 P.M.
50 HELMCKEN RD.
(2nd house off Island Hwy.)
Investor, starter or retireds. Owner leaving Victoria, makes this 2-bdrm. white stucco bungalow an excellent buy. Needs paint inside. 4 appliances, all drapes included. Full bsmt. Large lot, other features worth investigation. Come see or call RACHEL PARSONS 479-8963 or 386-6164.

FAIRFIELD OPEN HOUSE
This Fairfield triplex is an excellent opportunity for revenue, or live-in situation. Fetures beamed ceilings, vintage panelling, 2 F.P. and views of Olympics on main. 2-bdrm. upper suite has dark rm. This character home has updted services. Come see for yourself SAT. and SUN., APRIL 7 and 8, 1-4 P.M. $87,500. BRIAN COLLINS, 383-9160 or 386-6164.

$57,500
—Fabulous views of lake
—3 bedrooms
—Brand new
—Open floor plan
—Treed secluded rear yard
—Part basement
—Great Financing
—HURRY
DOUG POWELL 592-6417 or 386-6164 or pager 388-6275 No. 878.

BRAND NEW
$45,000
3-bedroom, ranch-style cutie on bright landscaped lot close to centre of Sidney. Now that the AHOP program is over, you must act quickly, Government grants available, low down payment and good financing. This is the last of 20 available so HURRY. DOUG POWELL 592-6417 or 386-6164 or pager 388-6275 No. 878.

JUST LISTED
$129,900
BROADMEAD
The waiting is over — this exciting 3-bedroom side-split home features skylights, vaulted beamed ceilings — and fantastic open floor plan. Large bright corner lot with unique Westcoast design features — Quality is the key here. I haven't seen this kind of finish in a newer home in years. Truly priced to sell and a pleasure to show. DOUG POWELL 592-6417 or 386-6164 or pager 388-6275 No 878.

GORGE
2-bedroom, basement, bungalow. Living room with fireplace. Pembroke bathroom, drive-in garage. FULL PRICE $53,500. CALL HAROLD WARE 385-1580 or 386-6164.

$39,900!! —
You can't lose with this home. Features include three or four bedrooms, new addition with modern kitchen, utility area with washer and dryer hookups, two bathrooms, new wiring, plumbing and drains. Located on a full sized level lot on a quiet street. Phone quickly as it won't last. MLS. CALL CHRIS GREIG, 386-1296 or 386-6164.

WHITTOME'S

SOMETHING ELSE!
This home will appeal to the homebuyer looking for Something Else! Something that few other homes have — call it Warmth or Appeal or Character — whatever it is something YOU are looking for. For functional purposes it has 2 bdrms; 1½ baths, family rm; living rm. with floor to ceiling fireplace and a large garden-like lot. All for only $67,500 or your reasonable offer. MLS.
479-1667 DOUG RELF 479-5761

IMAGINATION
and a little effort will result in a dandy 2 bdrm. stucco home. The bsmt. ads a partially finished room and 2 pc. bathrm. Sep. wired garage. Asking $47,900 MLS.
479-1667 MARY McGUIRE 479-7668

WESTERN CONTEMPORARY
Beautiful Bamboo
1250 Woodway
This brand new 2 bedroom cedar contemporary strata home is really different. Featuring skylit well through three level mezzanine, vaulted livingroom, skylit soaking tub with separate shower, cedar faced fireplace, custom teak cabinets, skylit basement, 1½ bath with 3 piece roughed in basement. Double underground garage. Close in, quiet residential area of ARBUTUS RIDGE. Fenced and landscaped. Direct from builder at $85,000.

To view this truly distinctive home call today:
MOORE & CAMPBELL
DESIGNER BUILDER CO LTD
385-4227 384-2131

Lorenzen REALTY LTD.
50 Bastion Sq. Bus. 383-4151

OPEN HOUSE
1057 STELLYS X RD.
2 p.m.-5 p.m. SAT.
SUPER SEAVIEWS, NEW 1200 sq. ft. home, heatilator Stone F.P., 3 bedrms 1½ baths, all thermopane windows, 5 yr. warranty, high basement has R.I. rec rm and 3rd. bathrm. Beautiful pastoral outlook with trees, birds and bees and a truly beautiful seaview. $61,900.

OPEN HOUSE
3936 EMERALD PLACE
Sat., 12-2:30
No doubt the street was named after the house. Beautifully landscaped and secluded lot with private sundeck. Spacious split level layout with 3 bedrooms and 1½ baths. A must to see. $67,900. MLS
GARY BRIDGE
595-6968 388-6454

WATERFRONT WATERVIEW
¾ acre of beautiful waterfrontage on Portage Inlet. This executive home has over 2500 sq. ft. of functional and elegant living space. Truely a home for the active family. Price reduced to $129,900 for quick sale.
GARY BRIDGE
595-6968 388-6454

C. N. Montague
1720 LILLIAN RD 595-4413
FAIRFIELD APPRAISALS PROPERTY MANAGEMENT

250 HOUSES FOR SALE

Capital City REALTY LTD
1815 Blanshard St. 388-7557

SIMPSON SEARS AREA
Three bedrooms, large home with extra suite in basement. 6000 sq. ft. lot. Zoned multiple dwelling. $48,500.
388-7557 Ben Greig 598-3105

PATIENCE PAYS HIGH CITY VIEWS
This lovely 2 bdrm full bsmnt home will be ready for a new owner in August. Buy now as your own 4 month hedge against inflation, not to mention the dividends — a million $ view, lovely landscaped 50x125 lot, sun room with western exposure and a well maintained 22 yr. old home. Exclusive with
388-7557 Walt Slocomb 383-4035

STRATA DUPLEX
$39,900
3 bdrm, 1½ bathroom unit on a large lot in Langford. Try your downpayment. MLS
388-7557 Walt Slocomb 383-4035

LANGFORD
$46,500
165x62 lot on a treed, no through street, bright 2 BR with family room or 3rd. BR. In excellent condition with good sized MB, w/w carpeting and big windows. Open this weekend. Phone us for address or prior viewing. MLS.
J. Lennox 478-2563 388-7557
M Moore 382-8015 388-7557
or 388-6275 No. 769 or 940

GLEN LAKE $47,500
¼-ACRE
LAKE ACCESS
QUIET CUL-DE-SAC
1300 sq. ft. 3-bedroom bungalow with part basement. Separate garage, separate insulated studio cottage, all on almost ¼-acre just steps away from Glen Lake access and only $47,500.
388-7557 Brian Ripley 388-7557

MT VIEW CHARMER
2 BDRMS. PLUS!
$51,900
Like one-level living? Then be SURE to see this sparkling, 2-bdrm. ranch-style bungalow. Shake roof, brick planters, concrete driveway. 17 ft. living room with fireplace, dining area plus den, cum family room, cum 3rd bdrm. Large, private cement patio, fenced back garden with fruit trees.
Barb Rawlings 388-4939
Nina Stephens 479-5463

JAMES BAY
$47,500
Family bungalow on small, easy-care lot. Spacious interior, with modernized kitchen, two bedrooms and front den with coal burning iron fireplace. Just listed! Call:
SHIRLEY MOLLBERG
388-7557 478-5327

OPEN HOUSE
SAT. 1-4
3118 CARRAN RD.
(Just past Metchosin and Sooke intersection)
3 Bdrm., 1½ bath, family home. Good Area. Nice large lot, good for parking extra vehicles. Owner transferred. Asking $61,500.
388-7557 Ruth Salaga 388-6275 No. 663

BURNSIDE HARRIET
20-yr.-old 3-bdrm. home on Irma St., new carpeting throughout plus a 1-bdrm. in-law suite rent at $180/mo. Asking $59,900.

HAMPTON PARK
Spacious 2-bdrm. home in excellent condition with updated kitchen and bathroom, wall-to-wall carpeting throughout. Full basement with additional accommodation. Offered at $47,500.

For more info on the above listings please call Tara Bhalla at 388-7557 or 382-8879.

PRICE SLASHED GLANFORD
Beautiful 6-yr.-old, 3-bdrm. home close to schools and shopping. Home is 1200 sq. ft. with a full bright basement framed and ready to finish. Large sundeck with southeast exposure. Reduced to $64,500.
388-7557 Tara Bhalla 382-8879

TERRIFIC CHARACTER OPEN HOUSE
SAT. 1:30-4
$58,500
3805 Quadra St.
Beautiful 2-storey character home with over 1500 sq. ft. Spacious living room with fireplace and double French Doors. Formal dining room plus 4 bedrooms and basement. Large sundeck and secluded lot.
388-7557 Anita Tait 477-8522

BY OWNER
Large 4 year old home in Central Saanich
5 bedrooms, den, 3 bathrooms, wrap around sundeck with sea and mountain views. Superior construction. Treed, easily maintained lot on cul-de-sac. Valued in high 80's. Moving, must sell. No reasonable offer refused. 652-5860.

Nearly Waterfront
Million dollar view, 40 minutes to downtown, unique custom built open post and beam, on ¾ acre. Sunken living room, luxurious bathroom, 2 or 3 bedrooms, unique kitchen with island built in Jenn-air, dishwasher, wall oven, all 8 months new, free standing fireplace. Anxious to sell, will consider all offers on already low, $69,500. No agents. 642-4388.

GORDON HEAD BEAUTY
Exceptionally fine executive family home, 5 minute walk to beach, 5 minute drive to University. Large living room, separate dining room, 5 bedrooms, 3 bathrooms, rec room, 95x106 lot, large deck, double carport, small 8½% mortgage. By owner, asking $94,500. 477-8110.

UVIC RANCHER
OPEN HOUSE SUN 2-4
New, 1350 sq. ft. no step home at 2296 Edgelow. Features include custom kitchen cabinets, quality carpeting, intercom, built-in vacuum, garburator, smoke detector and many more. Cedar siding, double garage and R20 insulation. By builder so only $69,900. 477-8673.

NEW HOMES
3 bdrm. full basement or 3 level split. $57,900.
ROB ANGUS 652-2576
OFF. 595-2121
R. W. RHODES 479-9241
OFF. 382-8101
NATIONAL TRUST

BY OWNER, FAIRFIELD
½ block from Seafront, 3 bedroom, large living room and dining room, bright, spacious kitchen. Revenue from 4 large furnished housekeeping rooms. With quiet, mature tenants, $86,000. 388-6186.

250 HOUSES FOR SALE

JACK MEARS
OAK BAY REALTY LTD.
2194 OAK BAY 598-3321
Where Trust is
The Basis of All Business

OPEN FRIDAY
NIGHT 6-8 P.M.
LAKEHILL BEAUTY!
947 LODGE AVE.
$79,900.
(OFF SAANICH RD. OR QUADRA)
You'll love every square inch of this ten-room sweetheart including the most fantastic kitchen you've ever seen. 1650 sq. ft. on the main floor alone. 2 fireplaces, 33x13 family room, luxurious master bedroom including it's own full bathroom. Private lot with an outstanding view day and night. Drop in. You won't be disappointed!! JACK PETRIE 598-8736 (res) or 598-3321 (bus).

JUBILEE AREA
2 BEDROOMS — $53,900
A solid older home — updated without loss of character. Situated close to shops, schools, hospital and OAK BAY REC. CENTRE — This home offers comfort and convenience. Separate garage. Good garden with four mature fruit trees. For viewing call COLLEEN HOPWOOD at 592-1523 or ROSELLE JACKSON at 598-1093 or 598-3321 anytime. MLS #38466.

OAK BAY TOWNHOUSE
$59,900
Want to scale down and still keep your pet? Here is your ideal home situated in the heart of Oak Bay. Two good-sized bedrooms, 1½ bathrooms, all appliances included. Low maintenance. JOYCE STYLES 592-7405 or 598-3321.

McNEILL (SHOAL BAY) SOUTH OAK BAY
This charming home is set in a private garden of about .37 acre. Updated in the early 1970 yet retaining its charm the home offers about 2300 sq. ft. (213.67 sq. m.) with large living room and dining room both with fireplaces, modern well planned kitchen with oceanviews, four bedrooms, three barthrooms (2 ensuite). The full basement has a large recreation/play room, drive in garage, workshop. This fine home is being offered at only $129,500. and may be viewed by telephoning PETER NASH 598-3321 or 592-3473.

A SUPERB UPLANDS WATERFRONT RESIDENCE...
This attractive one level home with beautiful outlooks of the ocean and private garden is set in 1.55 acres (0.62 ha) with 300 ft. (90 m) of prime waterfrontage with access to the sandy beach via only a few steps. The house with about 3400 sq. ft. (308 sq. m.) has four bedrooms; (master with ensuite bathroom/built-ins/morning patio); three bathrooms; large den with stone fireplace and french doors to patio; living and dining rooms overlooking the ocean; modern kitchen with breakfast area overlooking the garden and ocean; large utility/hobby room, recreation/billiard room. There is also a large attic which is suitable for development or storage. The beautiful garden has a great variety of shrubs, trees and plants and is designed for easy maintenance. There is also a sprinkler system, greenhouse, fenced vegetable garden, dog run and double garage with workshop. This carefully maintained home in this prime location is being offered at $315,000. by PETER NASH 598-3321, 592-3473.
Member
Relocation Services of Canada

OPEN HOUSE
SAT. 1-4
1036 GLEN FOREST WAY
Located on 2 lovely acres of Happy Valley Rd. Fantastic family home of 3200 sq. ft. LR has F.P. DR. great. Kitchen has oven, dishwasher, countertop stove, garb. 4 bdrm., sewing rm, den. Super 1 bdrm suite on main as well. Reduced for quick sale $99,500.
ROYAL TRUST CORP.
PETER TER VEER 479-1588.

OPEN HOUSE
SAT. AND SUN.
1:30-4 P.M.
4283 EASTRIDGE CRES.
$67,900
Sparkling 4-year-old home on a quiet cul-de-sac of similar beautiful homes. Features include two floor-to-ceiling fireplaces (one in the rec room), ensuite off the master bedroom, fourth bedroom in the fully developed basement. Private fully fenced rear yard. Priced for a quick sale. CHRIS GREIG 386-1296 or CASTLE PROPERTIES LTD. 386-6164.

FAIRFIELD GONZALES
4 BDRS + INLAW
Walking distance from beach, parks, shopping and school.
Family home, large living room with fireplace, leaded glass, separate dining room, country kitchen, full bath and 2 bedrooms on main floor.
Upstairs, 2 bedrooms featuring spacious master with ensuite.
Full basement has laundry and work room plus $275 p.m. from a 2 bedroom inlaw suite. $74,500.
OPEN SAT & SUN
1-4 PM
592-9190.
306 Richmond

QUICK SALE
MOVING
By owner, parklike setting, near Gov't house. Executive 5 yr old home. 3 bedrooms, plus large inlaw suite with sauna, entertainment size livingroom, with separate formal diningroom, large kitchen with separate dining area and large sundeck. Overlooking professionally landscaped garden, 24x13' rumpus room with parquet floor, brick fireplace and 12x12' arboretum with brick built in Bar-be-que. Central vacuum system, hot water heat and electrically timed underground sprinkling system are only a few of the luxuries this immaculate home offers. Reasonably priced at $165,000. 598-6877. No agents.

UNIVERSITY
3925 Ansell Road
Sat., Sun. 1-5
Excellent location, ideal for family or retired couple with hobbies. Close to schools and shops, 5 bedrooms- 3 up, 2 down, large rec room, wall-to-wall, carport. 477-2458.

250 HOUSES FOR SALE

DFH 477-7291
D.F.H. Real Estate Ltd.
1559 McKENZIE AVE.

OPEN HOUSE
SAT. 1:30-4
6776 Wendonna Pl.
OFF WOODWARD, OFF JEDORA
Take time out to visit this lovely 4 bedrm. full bsmt. home situated on a large lot in a quiet cul-de-sac near Butchart Gardens. There's a beautiful bay window and floor-to-ceiling fireplace in the bright living rm. The kitchen has an eating area and built-in dishwasher. The full bsmt. is almost completely developed and there are many more features. MLS.
NOW $61,500
KEN HIGHTON
477-7291 (Bus.) 385-9235 (Res.)
BEV HIGHTON
477-7284 (Bus.) 477-5603 (Res.)

High Doncaster Seclusion
1458 Glacier Pl.
OPEN 1:30-4
Sat. and Sun.
Adjoining and overlooking the Cedar Hill Gold Course is an "immaculate" residence for the professional couple or family — 4 bedrms, 2 full baths, L-shaped living rm/dining rm, 2nd fireplace in rec. rm, and more! You deserve to give this SPARKLING home your attention!
$76,000.
BRIAN SHARP
477-7291 384-8075 Pgr. 316
CLIFF HALAYKO
ANYTIME 384-8075 Pgr. 480

OPEN HOUSE
Fri., Sat. and Sun.
1:30-3:30
1826 and 1806
CHIMO PLACE
Off Fairburn sits these outstanding quality-built, 3 bedrm, split-level homes including a 5-year builder's warranty. Master bedrm. with en-suite plumbing. Landscaping included on these choice lots located on a quiet cul-de-sac. Come and see these for excellent value!
LORNE BARR
477-7291 (Bus.) 383-5484 (Res.)
DAVID SOUTHALL
477-7291 (Bus.) 652-1201 (Res.)

ONLY $56,500
NEW LISTING
GORDON HEAD
Super first home! This TASTEFULLY DECORATED and absolutely SPOTLESS home features 2-3 bedrms., sep. D.R., SPACIOUS L.R. with F.P., NEW W-W carpeting throughout, a full-HIGH, undeveloped bsm't, an attached DRIVE-IN garage, a large lot, and completely FENCED backyard. Located in area of FINER homes. FAST possession possible. For more information, please call:
ED HO
477-7291 384-8075 (Pgr. 386)

GORDON HEAD
FRESH LISTING
IMMACULATE!
On a quiet, no-through street, this immaculate home offers comfortable, family living with its 4 bedrms, 2 bathrms, bright and plush living rm. and dining rm., EA in kitchen, over 1200 sq. ft. on the main. Super, secluded, rear yard, double garage and more! Give it your attention — you'll be pleased! MLS.
$76,500
CLIFF HALAYKO
477-7291 384-8075 (Pgr. 480)

OPEN HOUSE
2-4 & 6-8
CADBORO BAY
2636 KILLARNEY ROAD
OR BY APPOINTMENT:
477-5758
$82,900.

FAIRFIELD
STRATA DUPLEX
2 bedroom, full basement with separate dining room, new kitchen and bathroom, w/w carpeting, large yard, asking $50,900. No agents, 592-2130, 388-5464 pager 701.

MOVING
Must sell 6 year old owner built home, 3 bedrooms and self-contained suite in basement, Mt. Douglas Park setting. $74,900. 477-5594 or 386-3993 after 5. No agents please.

ONLY $59,000 OR OFFERS.
Lovely cathedral entry home.
As new oak floors plus carpets, full basement, has big garage, 2nd bath and 4th bedroom.
Ready to plant vegetable garden
Established fruits and flowers.
6¼% mortgage. 13 years young.
Close to schools, bus and stores.
High Cook St. 652-3064

GLEN LAKE AREA—$57,500
By owner, spacious 5-year-old 3-bedroom 2-level home on almost ⅓-acre, culdesac lot backing onto natural parkland. Beautiful and convenient area. Loads of extras and sacrifice price make this about the best value around. Visit 1323 Reginald Place or call 478-2290.

CITY FARMER
6 yr. old, 3 bdrm., bsmt, on quiet cul-de-sac near schools, shopping and rec facilities. Huge veg gardens, greenhouse and chicken house on ½ acre fenced privacy. Loads of extra parking. By owner $62,500. 478-4807.

OPEN HOUSE, $39,900
Saturday, Sunday, 3251 Happy Valley. Make sure you see the inside of this sunny, clean, 2 bedroom character home. Bright, spacious kitchen, darling cedar bathroom, cosy cedar living room, wood burning stove. Loved, cared for. 474-2984.

COLWOOD BY OWNER, 2140 Sooke Rd. Excellent starter or retirement. Immaculate 2 bedroom, no basement stucco bungalow, redecorated throughout, electric heat, w/w carpets. Big separate garage with workshop area and insulated laundry room. Asking $42,900. 478-8051.

BY OWNER, LARGER FAMILY home, Oak Bay Uplands border, double lot, hedge, garden, trees. Architect design, built 1937. Excellent condition. 4 rooms up, 5 down, basement. $135,000. To contact owner for view at your convenience, no agents, Write Victoria Press Box 741.

OPEN HOUSE
3190 MARS ST, SAT—SUN 1-4
Don't let the outside fool you. This house is big and modern with 1650 sq.ft. Features 4 bedrooms, family room, 2½ baths, view and large lot. 382-8871

OPEN HOUSE
609 KILDEW
SAT: 1:30-3:30
GAIL JENKINS
478-6458 Vidco 388-4232

1614 WYCLIFFE PL.
OPEN WEEK-DAYS 6-8 P.M.
Modern 3 bdrm bsmt home with large lot on quiet cul-de-sac. Large 10% mtge can be assumed. Sacrifice only $67,900.
BOWDEN REALTY 383-5524

250 HOUSES FOR SALE

DUNSMUIR 388-7868

OPEN HOUSE
Sat. April 7th
1:00-4:00 p.m.
780 Royal Oak Ave.
This spacious 3 Bedroom Rancher is ideally situated adjacent to Broadmead-Royal Oak. Bright, tidy, very wide hallways, no steps. A real buy at $69,900. See this Sat. and make an offer. Allan Klenman 656-4242.

OPEN HOUSE
Sat.-Sun. 1:30-4:30
3257 Linwood
(off Tolmie Ave.)
This BRAND NEW home (almost finished — move in for Easter) is conveniently located close to all kinds of shopping — and not too far from City Centre. Has three bedrooms, deluxe family kitchen, all carpeted floors, floor to ceiling brick fireplace in L.R. Full basement, large lot with view. Asking $69,500. Leo Pigert in attendance. For prior viewing call 388-7868 or 598-1975 Res.

DUPLEX ZONED
Modern home on large 82x110' lot in Esquimalt. This is a good business opportunity for one seeking Duplex Revenue. Full Price Only $69,900. Call Alan Klenman for details, 656-4242 — 388-7868.

4 BEDROOMS
ST. PATRICK ST.
Quality built, character home featuring all spacious rooms, 3 fireplaces, Sep. Dining Room, Dream Modern Kitchen with eating area. New wall to wall throughout. For appointment to view call:
Allan Klenman, 656-4242, 388-7868

$38,900
2 BR. RANCHER
62x140 Lot with evergreen trees. Expensive carpeting throughout. May take car as part payment. Kathy Blades 388-4152 or 479-7294. Office 388-7868.

SOMETHING DIFFERENT
Brand new Tri Level Split, 3 Bedrooms with Master en-suite. Thermo pane windows throughout, Heatilator fireplace in living room. Asking Price of $71,000. Located in a quiet area of Saanich, only 10 minutes from City Centre. To view this SPECIAL Home phone: Richard McKenzie, 388-7868 or 479-5047 anytime. M.L.S.

CORDOVA BAY RIDGE
A redecorated family home with 3 bedrms on main. Family room, rec room and bedrm down, 2 baths, double carport. Near school. Asking $79,900.
Bing Richards
388-7868 388-5464 Pgr 732

MUST BE SOLD
3 Bedrms. Full basm't home. 2 Baths and completely redecorated. Near bus line, shopping and a few minutes from downtown. $59,900.
Bing Richards
388-7868 388-5464 Pgr 732

SWINERTON'S
REALTY WORLD

OPEN HOUSE
2951 Rock Hill Pl
Sat. and Sun. 2-4
Country Living $62,900
Modern 4 BR family home. Large LR with attractive split stone heatilator FP (also FP in family room). Covered carport and space for camper and boat. Only 4 miles from Saanich Inlet for year round fishing BOB CARTER 598-6143, 385-2481.

4 BEDROOMS
Rockland-Oak Bay Ave.
$74,900
A charming CHARACTER home with beautiful living room and fireplace, large SEPARATE dining room with built-in buffet, all natural wood trim and stained glass. Wall to wall carpet and updated kitchen plus extra family area and basement. The 4 Bedrooms are all good size and on one floor reached by two stairways. Fenced, treed picture garden with privacy and mature fruit trees. All in IMMACULATE condition and near all conveniences. Please call the EXCLUSIVE agents for full details on this NEW listing.
SUSAN or JACK BETTS 477-4042
385-2481, 388-6275 pgr. 909

Fairfield-Rockland
Brick Beauty
$109,900
Old world charmer — try to find another brick home of this calibre in this price range. Separate Dining room, 4 fireplaces — 5 bedroom. Separate double garage. Immaculate inside and out. For details please call for further details.
LYLE WICKS 477-5151, 385-2481

ESQUIMALT
NEW LISTING
FOR MR. FIXIT
Four bedroom semi-bungalow. Full basement, hot water heat, high location sitting well back on a treed 50'x138' lot. Requires the talents and finishing touches of a HANDYMAN to make this a fine FAMILY HOME. New ML.
PRICE $47,500
KEN WALTERS or ED JUPP
385-2481

FAIRFIELD
Small and Sweet
Just listed. Dandy 4 room, full bsmt, stucco home on a nice lot close to Park and Sea. Ideal for the very small family $57,000. Exclusive KEN WALTERS, 385-2481 (24 hrs.)

427
Government St.
Older 4 bedroom home. Property has great future potential. Vacant. $39,900. DOUG BOWEN 385-2481.

2622
Shelbourne
Neat 2 bedroom bungalow on large fenced lot. W/W Fireplace. New furnace and water heater. Separate garage. Reduced to $43,900. DOUG BOWEN 385-2481.
Swinerton Stewart Clark Ltd.

SAANICHTON, NEW BEAUTIful home, 2 fireplaces, 7957 Lochside Drive. Owner, 652-4986.

250 HOUSES FOR SALE

Montreal Trust

OPEN TO VIEW
3563 REDWOOD AVE.
(North Oak Bay)
SAT. & SUN. 2-4:00
Beautiful family home in mint condition. Over 2,000 sq. ft. of living area plus room for further development. 4 bdrms, 2½ bathrooms, family room with old brick fireplace adjacent to a superb kitchen. Spacious bow-windowed living room, separate dining room. Picturesque easy care lot on a quiet street, close to schools, Racquet Club, University. IT GLEAMS AND SHINES AND ONLY $103,500. Exclusive
GERRIE HUTTON
386-2111 386-3927

OPEN HOUSE
SAT. 2:00-4:00
952 KENTWOOD TCE.
HIGH BROADMEAD (SEA and CITY VIEWS). Distinctively different contemporary design, very open warm decor of beautiful wood beam and panelling. Spacious 4 bdrms, including an exquisite private master bedroom suite. Views of the sea, Olympic Mountains, treed valleys and hills, and of beautiful Victoria for your enjoyment. Fully landscaped easy care lot, double garage, rec. room, sauna, workshop, storage, outside barbecue and much, much, more. Its all in immaculate condition as you will see if you call me for your own private appointment to view. Oh yes, its priced at $192,500. and worth it. Call me now
656-3924 Larry Pruden 477-7497

DEAN PARK ESTATES (SIDNEY)
LOT 55,
BEAUMARIS PL.
One of the finest residential view lots in the area providing spectacular panoramic views of Sidney, the Gulf Islands, Mt. Baker and more, fully serviced with sewers, storm drains, underground wiring, water, etc. Priced to sell at a low $39,500. Don't miss this opportunity. Drive-by and then call me:
656-3924 Larry Pruden 477-7497

NORTH OAK BAY
Rancher style located in this prime residential area. 3 bdrms., 2 fireplaces, family room, main floor. Rec. room, 1 bedroom, 3 pce. bath, workshop in full basement. Triple carport and garage. Schools are close. MLS. Asking $98,500.
386-2111 DON BECKNER 386-0588
386-2111 DEL BECKNER 477-4994

GORGE-ADMIRALS
Immaculate white colonial styling (original owners). Attractively located in a cul-de-sac, 4 bedrooms on two levels. Extra nice kitchen with breakfast area, built-in range. Full basement has rec. room, and built-in kitchenette. MLS. Asking $74,900. Drive by 2907 Stubbs and then call.
386-2111 D. BECKNER 477-4994

FAMILY LOCATION FAMILY HOME
This is a quality, 2 level home located next to Lambrick Park and the Gordon Head Recreation centre. The home offers 4 bdrms., den, family room with fireplace and more. Attractive exterior, well finished and with considerable amenities. Vendor transferred and the property is priced at $82,000. MLS.
386-2111 Neil Rawnsley 595-1507

ROOM TO GROW
PLACES TO GO
This 2 storey home features 4 bedrooms, large separate dining room and more, all in the style of years gone by. High ceilings, large rooms and ample space for your family. The location is adjacent to the best Recreation centre, which just happens to be in Oak Bay. So shops, schools, and transportation are all close by. Loads of accommodation and lots of things for the kids to do. Asking $64,900. MLS.
NEIL RAWNSLEY
386-2111 595-1507

OAK BAY: MANY BEDROOMED HOME
With as many as 7 bedrooms possible, this is a large home built in 1972 in contemporary styling with cedar exterior. But a beautiful family home it is too, with large separate dining room, sunken feature rooms, sauna, hot water heating, "large" kitchen and more. All in all, over 4000 sq. ft., well finished and on a lovely NORTH OAK BAY lot. Priced at $138,500. MLS, must be viewed.
NEIL RAWNSLEY
386-2111 595-1507

SHOW HOMES
6836-6842 Jedora
(off Wallace to Woodward Dr.)
Victoria's best home buys. Executive quality at $85,900. 10½% mortgage or will custom build to your requirements. To view phone 658-5356.
S. FIORITTI CONST. LTD.

BY OWNER
Appr. 2 acres of parkland, 6 yr. old split level, 4 bedrooms, 2 bathrooms, 2 floor to ceiling fireplaces, wall to wall carpet plus large chain link fenced parking lot with automatic lighting for boat, car and truck storage. Plus new 27'x40' fiberglass green house with cement floor for growing plants commercially or for your pleasure. This property is just like a park. I will take a condominium, motor home, side by side duplex or older home as down payment and hold remaining mortgage. Full price $130,000. Phone owner 479-2209.

FRANK Gruber CONSTRUCTION
NEW HOME-BRENTWOOD
1320 sq. ft. 2 bedroom home with all the features you look for. Thermo windows, heavy insulation, heatilator fireplace, roughed in vacuum system, dishwasher, ensuite with shower, double garage with automatic opener, level double driveway, no steps. Bordering Butchart Gardens. Asking $69,500. 652-5761.

250 HOUSES FOR SALE

Century 21
WESTERN HOMES
1037 Cloverdale 386-3494

OPEN HOUSE
2-4 SATURDAY
9350 WEBSTER— SIDNEY
In Sidney's exclusive Maryland area a delightful, 3-bedroom, full basement home on a large, private lot. Professionally-finished basement. New ML. 39457. For prior viewing call ALLAN TRELFORD or PAT PARKER 388-6275 pgr. 2527 or 2519, 386-3494.

OPEN HOUSE
SATURDAY 2-4
4322 SHELBOURNE
At $66,900 one of the best buys in Gordon Head. Only 4 years old. 4 bedrooms, 3 bathrooms, dishwasher, attractive, vaulted ceilings. Really a must-see. ML 38973. For prior appointments call PAT PARKER or ALLAN TRELFORD 388-6275 pgr 2519 or 2527, 386-3494 (24 hrs.)

OPEN HOUSE
SUNDAY 2-4
9850 2nd ST. SIDNEY
Retirement Special. Right across the street from the ocean with the views. Tall Douglas firs. 5-minute walk to the village. 3 bedrooms, fireplace, only 3 years old. $61,900. New ML. For appointments call ALLAN TRELFORD 388-6275 pgr 2527 or 386-3494 (24 hrs.).

OPEN HOUSE
JAMES BAY
424 Powell
SAT. 2-4:30 PM
$47,500, 3 BR, F/P, basement. Character. SIMON HESLOP 388-6275 pgr 704, 386-3494.

$39,900
Small cottage, lovely garden, updated wiring, plumbing, roof, quiet area, cute as a pin. SIMON HESLOP 388-6275 pgr 704, 386-3494.

"TIRED"
of the same old look alike house, "once you've seen one you've seen them all." Try me. I'm different. New plumbing and wiring. 4 bedrooms each with a different look. Snoopy mural for the little one. Big, sunny kitchen with mother's eye view on backyard. White, rock fireplace for the cool nights. LR for adults. Family room for kids and no need to run downstairs. No basement. I don't need one. Offers please on $58,900. BILL PETTINGER 386-3494.

MARGUERITE'S "HUMDINGERS"
1. $89,500 FAIRFIELD BEAUTY — 3 bdrms, 3 baths, den. EXCLUSIVE.
2. $74,800 UNIVERSITY SPLIT LEVEL — 3 bdrms, 1½ baths MLS.
3. $59,800 JAMES BAY — 3 bdrms, 1½ baths. SUPER TOWNHOUSE. MLS.
4. $59,800 SIDNEY — 4 bdrm, 1½ baths. MLS.
5. $53,800 SIDNEY — 4 bdrm, 2 baths. MLS.
6. $33,500 UNIVERSITY — 1 bdrm condo. "VERY SPECIAL". EXCLUSIVE.
Thinking of selling? WHAT IS YOUR HOME WORTH? Would you like me to inspect it? I will prepare a complete MARKET ANALYSIS for you. No obligation. Call now. MARGUERITE HOBBS 386-3494 (24 hrs.)

ARE YOU LOOKING FOR A 3 bedrm home on a large, beautifully landscaped property, priced at around $75,000? If so, why not consider living in your own investment, a revenue property. Don't let the asking price of $135,900 scare you. The income will help pay the mortgage. If this deal interests you, call now to obtain further information.
DOUG FOORD
Northern Pacific Realty Ltd.
479-1687

OPEN HOUSE
Sat-Sun 11-5
1541 SAN JUAN
New, spacious, unique, contemporary for the discerning buyer. Vaulted, beamed ceiling and European style fireplace in 29' living/dining room. 32' kitchen/family room combination with custom teak cabinets. 2½ baths. Luxurious carpeting, garage and much more. $74,900 477-1188.

ALL STAR REALTY LTD
OPEN HOUSE
FAIRFIELD
1236 RICHARDSON
DAILY 1 TO 4
386-1255 JIM WEST 595-4094

NORTH OAK BAY (DEWDNEY Ave), charming, surprisingly spacious smaller house. Architect planned to full potential. 3-4 bedrooms, 2 bathrooms. Living room through French Doors to dining room. Excellent oak floors. Attractive kitchen leading to downstairs. All of this carpetted and developed for contemporary living. 6 appliances included. Garage. Secluded rear garden and front landscaped professionally. $97,900. Telephone 598-1245 to view.

10 MILE POINT
Why live in a condominium when you can have an easy to care for House situated on natural treed lot, approx. 1300 square feet, beautiful seaview from large living room, dining room and kitchen, 2 bedrooms, no basement, no steps economical hot water heat, 2 car carport, new carpets. Asking $98,500 please call owner for appointment 477-6479, 2895 Phyllis Street.

OPEN HOUSE
FRI, SAT & SUN
Excellent quality, very large 1900 sq. ft. custom ranch style home professionally finished at reasonable price. Asking just $72,500 for this gorgeous country estate living yet just minutes from town. Lots of trees and very private. Drive by 2674 Selwyn Road and judge for yourself. I know you'll love it. 478-6468.

## 250 HOUSES FOR SALE

**WESTMONT REALTY LTD 388-4434**

OPEN HOUSE
1631 SAN JUAN
SAT. 2:00-4:30

Well kept home in Gordon Head. Two bedroom no-step with large living room and kitchen. Workshop and patio. All appliances, deep freeze and drapes. How can you miss on $51,900.
I. G. LIDSTONE
477-0982 388-4434

OPEN FRI. and SUN.
1:30-3:30
3313 ROLSTON CRES.

This 3-bedroom, 1-step bungalow is a good starter or retirement home. It has a large living room, separate dining room and laundry off the kitchen. The private level yard backs on to the Forestry Research Lab. Close to all school levels (Spectrum), bus and shopping. It's clean, vacant and MUST SELL, so come and make an offer on $54,900.
LINDA ANDERSON 721-3008

OPEN HOUSE
FRI.-SAT. 2-4
4242 MAIMIE PLACE
(Off Houlihan Place)

Custom designed with distinction and elegance. Features for good living and comfort. Den and family room and 4 bedrms. Hot water heating, sauna, 3000 sq. ft. of quality and craftsmanship by N.B. Mamic Const.
ARNOLD MARR
388-4434 477-6233

ONE ACRE

Four bedroom home modern in every respect. Three bathrooms, rec. room with fireplace. Many extras. And a kitchen the lady will love. A home you have to see through. Not a good drive by! Asking $86,900.
I. G. LIDSTONE
388-4434 477-0982

OAK BAY

Older 2 Bedroom home in an excellent area. Full basement with some development. Hot water heating. Sundeck off kitchen, separate dining room. Large living room with fireplace. Owner transferred, very anxious to sell. Asking $69,000. To view Call.
ELLWOOD NAULT
388-4434 388-4150

**Canada Trust**
2252 OAK BAY AVE.
595-5131

SUPER BARGAIN

$55,900. Langford. Located on a no-through street in the heart of Langford close to swimming, curling, skating and the lake. An immaculate home featuring 1107 sq. ft. upstairs plus a developed basement. See for yourself. 2780 Leigh Road.
FRED LERCH 477-5120

EVERY DAY 2-4
4586 MONTFORD

Ferndale area. This is different. It features open post and beam throughout the main floor, with a library loft, sunken living room, artist's studio or hobby room off kitchen, den, roman tub in ensuite, 5 skylights, 2½ baths, rec room and 4 bedrooms. Also, there is an intercom, Jenn-Air grill, built-in oven and dishwasher, roughed-in vacuum system and much more. Also lots of room in back for a pool. Open every day 2-4 to view. $123,900.
FRED LERCH 477-5120

CUL-DE-SAC
OFFERS ON $74,900

Exceptional family home, the kids can skip to schools — all levels. Excellent 60x120 lot. 3 bedrms, 1½ baths, large kitchen, LR with FP and DR. Downstairs has finished family room with FP, and lots of room for expansion including roughed in plumbing for a 3-pce. bath. This well built home is vacant, and exceptional financing is possible. Call
RALPH LEVY 721-3346

WANTED

1. Building lots — Gordon Head area, local builder.
2. Home with developed basement, Fairfield area, for Montreal family.
3. 1 House, $65-$70 range for Calgary family — close to schools a must.
4. Oak Bay — older family home, possible with 3rd or more bedroom upstairs, for family from England.
If you can help — please call
RALPH LEVY 721-3346

NEW
CONTEMPORARY
$68,500

Designed with vaulted ceilings, clerestory windows to make it lovely and bright. 3 bedrooms, 3 bathrooms (1 roughed in), a heatilator fireplace, a finished rec room makes this home one of the best buys. Hurry.
FRED LERCH 477-5120

**WHITTOME'S**

OPEN
1796 TRIEST
SATURDAY 1 TO 4

For your family's sake, buy this home. 4 Bedrms, large living room, dining room, 2½ baths, 1500 sq. ft. on main plus developed basm't. ML. $79,900. You're invited! Call:
C. L. (BUZZ) FRASER
388-4271 479-1424

OPEN
4471 SPIRIT CLOSE
SATURDAY 1 TO 4

Quality, luxury — this you must see! Vaulted ceiling in L.R. and D.R., 3 bedrms. Vaccu-flo. Ground level entry. Large sundeck. MLS. $92,900. Come or call:
DONNA VALIKOSKI
388-4271 384-2057

CHEERFUL

Clean stucco bungalow, 3 bedrms, new w-to-w and fireplace in living room. Basm't rec room, plus more. Esquimalt area. $53,900. Call anytime.
DONNA VALIKOSKI
388-4271 384-2057

OAK BAY
NO STEP $48,500

Attractive 2 bedroom bungalow, located close to OAK BAY REC CENTRE. Home features oil fired hot water heat, wall to wall carpeting. Ideal starter or retirement. For more information and to view:
OLIVER DOUGLAS
388-4271 598-3926
TED WILKINSON
388-4271 384-3944

OPEN HOUSE BY OWNER. Thursday through Saturday, 2-5 pm. By Hillside Mall. 3 bedroom, wall to wall carpet, fireplace, big lot, fenced. Stove, fridge, drapes included. $44,900 open to offers, mortgage at 10%. 2850 Doncaster. 477-2487.

**the Permanent** For Sale
702 FORT ST. 382-9191
BOB HUGHES — MANAGER

OPEN SAT.
1:30-4:30
493 Ker Ave.

3-bedroom home close to Gorge Vale Golf Club. Has large living room and separate dining room. Immediate possession. Down payment of $2,500 could handle. Priced at $47,900. MLS.
BILL SANDERS
382-9191 BUS. RES. 479-3394

OPEN SATURDAY
1:30-4:30
3901 Grange Road

Cosy 2 BR full bsmnt home in a residential area on a large lot featuring 2 large dogwood trees in front. Present all offers to $48,500. ML
RUSS McDOWELL
382-9191 BUS. RES. 382-7930

OPEN SAT. 1:30-4
989 Dunsmuir

Wishing you had a Swimming Pool? Then here it is. 3 Bedroom renovated home. Full bsmnt, hot water heat. In ground cemented pool. Try your offer on $49,900. ML
FRANK SALE 382-9191 Pgr. 738
IRENE VAN 592-9194

SECLUDED
ACREAGE

Country living, only minutes from city! Beautiful unique post and beam long ranger. 1600 sq. ft. on one floor. Set amidst lovely natural landscaping. Room for horses. $99,500. ML.
FRANK SALE 382-9191 Pgr. 738
IRENE VAN 592-9194

UNIVERSITY
Immediate Possession

Need a house fast. Need 5 BR's? See this 1964 2 storey — 2376 sq. ft., 5 BR's, 2½ bath, (MBR ens) large DR and LR, see-thru FP to fam. rm. off kitchen. Clear title — vendor willing to carry mtg. Offers to $74,000 — new ML. To view please call
HERB McDANNOLD
382-9191 BUS. RES. 384-6768
THE PERMANENT

**david burr LTD.**
655 FORT ST. 384-9335

OPEN HOUSE
GORDON HEAD
3932 LEXINGTON
SATURDAY 2 to 4

- Sunken living room
- Separate dining room
- 2½ bathrooms
- 3 bedrooms on main
- above-ground basement, well developed with fireplace
- well-planned, family home in good area
- close to all school levels
- Excellent price at

$76,500

MLS 37293 JOHN TODD 598-7849
david burr ltd. 384-9335

OPEN HOUSE
SAT. AND SUN. 2 to 4
3400 WOODBURN
SPACIOUS—
GRACIOUS

Family home in Oak Bay, featuring:
- Living room with fireplace.
- Dining room with access to patio
- Sunny kitchen — built-in range
- Cozy family room
- Games room — suitable for billiard table
- Open staircase to four bedrooms
- Cut stone facing at front of house
- Heavy, shake roof
- 16x32 swimming pool

The location is handy to all school levels, university, Uplands Golf Club and Victoria Racquet Club. A super, family home (38729)

$129,900

If6. W. E. (WIL) WILSON
477-4328 384-9335

THE ZIEGLERS

4731 Treetops
Seaviews

$158,000 worth of executive residence — 4 bedrms, 3 bathrms. Large living-dining and family room. Front thermopane windows, 2 sundecks, 2 carports. The views are yours forever. 2448 sq. ft. of luxury. THE ZIEGLERS.

Fairfield

Large easy-care lot, aprox. 3000 sq. ft. of luxury living. Great family home plus it has been designed for retirement when the family grows up. Over insulated, thermopane windows. First floor: Family room, stone F.P., 3-pce. bath. Main floor: 40 ft. living-dining room, extra large master bedrm, 3-pce. bath, kitchen. Up: 2 Bedrms, 4-pce. bath. Complete privacy. Zoned heating. $139,900. THE ZIEGLERS.

By the Sea

1800 sq. ft. cottage, custom built in 1939. Great for retirement or has fantastic potential for family living, the lot 132x100. Seafront in Oak Bay, $142,000.

THE ZIEGLERS
592-1768 384-8075 Pgr 310
Seaspray Properties 595-3151

GORDON HEAD. 3 BEDROOM, full basement, ¾ basement developed, large separate garage plus licensed beauty salon shop, $78,-700. Phone 477-6118, after 5.

NEW FROM BUILDER, 3 BEDroom, basement, fireplace, thermo pane windows, $58,500. Possession after April 15th. Phone 477-6118, after 5.

GORDON HEAD AREA
3 bedroom house, finished basement, very good condition, close to all schools, University, shopping and bus. 477-3312.

OPEN HOUSE
10-6, Sat, Sun. 2376 French Rd, Sooke. 642-5830.

**PACE Properties Ltd.**
1640 Oak Bay Ave. 595-2413

SOUTH OAK BAY
OPEN HOUSE

This solid older home backing on to the Vic. Golf Course offers you charm and character with 1 bedroom on the main and artist's studio up. Price reduced to $89,900. 787 Newport Avenue is open for your viewing pleasure Sat. 1:30 to 4:00 p.m. Your host
JIMMY TURNBULL
479-0735

CHARACTER
FOR THE TAKING

This 1905 classic offers a family home on the scale of yester-year. The 3 reception rooms have fine fireplaces, panelled walls and beamed ceilings. 4 bedrooms, a conservatory and a large kitchen are all waiting for your ideas. $74,900. MLS.
DAVID GARLICK
592-3868

FAIRFIELD
RANCHER

4 bedrooms, 2 baths, 2 fireplaces, built in vacuum system and stereo sound system on large lot, $72,500. Phone
JIMMY TURNBULL
479-0735

JUST LISTED
LANGFORD $73,500

3 Bedrooms with ensuite, full basement, swimming pool, 2 fireplaces, surrounded by trees. This is a buy you won't want to miss. Listed exclusively with
JIMMY TURNBULL
479-0735

$57,900
CHARACTER

A very attractive home located near the Jubilee Hospital with three bedrooms, two bathrooms, separate dining room and a full basement. New wiring plumbing etc. All in very good order. Just listed — call me to view 1420 Denman St.
BRIAN HIGGINS
658-8402

**MANN**
T. L. MANN & ASSOCIATES LTD.

LAKEHILL

2½ years old, 3-bdrm up, 1 down, rec room. Could be in-law suite. Fireplace, 2½ baths. $66,900.
598-5144 Ralph Keller 388-4076

SWAN LAKE

2-bdrm plus complete in-law suite. Rent up $335 or $275 down. Sundeck. $62,800 (reduced).
598-5144 Ralph Keller 388-4076

VIEW ROYAL

3 bdrms up, 1 down, rec room, 1½ baths. Drive in garage and carport. Sundeck and extra large gardening lot. $55,800.
598-5144 Ralph Keller 388-4076

Colwood: Reduced Price

3-bdrm up, 1 down, 2 fireplaces, double lot can be subdivided (75x267). 1274 sq. ft. on main, sundeck and view. $79,500.
598-5144 Ralph Keller 388-4076

OPEN HOUSE
Sat., 1-3:00
11 MADDOCK WEST

Super starter or excellent retirement, this 1100 sq. ft. no step home is contemporary on the inside. Large brick kitchen with lots of cupboards, fridge, counter top stove and oven stay. Large living room with ships decking floors, coved ceilings and fireplace. Large master bedroom to take king size bed and lots of furniture, 2nd bedroom, modern bathroom and large garage workshop. For super easy living house with little upkeep — $54,900. MLS.
BRUCE F. GIBSON, 598-5144

NEW HOME
DIRECTORY
IN COLWOOD

A WIDE VARIETY OF BUNGALOWS, SPLIT LEVELS AND TWO-STOREY HOMES WITH FULL AND OPEN BASEMENTS PLUS R.I.D.P. READY FOR DEVELOPMENT. ALL HOMES INCLUDE THERMOPANE WINDOWS, EXTRA INSULATION, ELECTRIC HEAT, FIREPLACES AND MORE. CHOOSE A PLAN, LOT, COLOR SCHEME, AND TYPE OF FINANCING TO SUIT YOU. WE ALSO HAVE TWO STOREY AHOP DUPLEXES $1250 DOWN VERY NICELY APPOINTED. ALL HOMES CARRY A 5 YEAR WARRANTY. VISIT OUR DISPLAY HOME AT 544 STORNOWAY OFF WISHART RD. AND DISCUSS YOUR HOUSING NEEDS. P.S. SOME HOMES QUALIFY FOR $2500 GRANT.

WED-FRI 1-6
SAT.-SUN 1-5

FOR MORE INFORMATION PH. KEN MILLAR AT 478-1721 or 384-8075 PAGER 519

FOR YOUR CONVENIENCE HOME DIRECTORY MAP LOCATED AT CORNER OF SOOKE AND METCHOSIN RD.

RIDLEY BROS.
DEVELOPMENT CO. LTD.
MEMBER VICTORIA HUDAC

BY BUILDER
4184 MORRIS DR.
$67,900

3 BR split level home, country style kitchen, stone patio off living room, all thermopane windows and sliding glass door.

MUST BE SOLD
OFFERS
479-5835

LOT 64X235
2 BED BASEMENT
2830 AUSTIN (GORGE)
OPEN SAT & SUN
IMMEDIATE POSSESSION
NO AGENTS $49,500

OPEN HOUSE, BY OWNER, Saturday, Sunday, 2-4. 7653 East Saanich Road or phone 652-5787. 3 bedroom with ensuite, 3½ years old, attractive features and extras, large lot, $62,500.

VIDCO
Commercial-Residential
Real Estate
31 Bastion Sq. 388-4232

GORGE $35,000
Neat 1½ bedroom, low basement house on nice lot, 386-1258 evenings.

3935 GARNET PLACE
OPEN SAT. & SUN. 2-4 P.M.
3 BEDROOMS—$53,900
BOWDEN REALTY 383-5522

**REALSPAN PROPERTIES LTD.**
846 BROUGHTON 388-6454

ROYAL OAK
$54,500

Begin or retire in this pleasant, 2-bedroom, no-step home. Located at the quiet end of a cul-de-sac.

And if you enjoy gardening, the large back yard, full of sunshine is the place to do it.

Low taxes and low maintenance make this a must see for the budget conscious purchaser.

Phone me now to see this new listing.

A. J. "SANDY" CRAWFORD
388-6454 477-1561

LARGE, PRIVATE
BRICK and CEDAR
COUNTRY HOME

Open House — Friday and Saturday, 2:00-4:00. 804 Bradley Dyne Road in Ardmore Area of Saanich Peninsula. Excellent setting, secluded and nicely landscaped. Home is a full 2 storeys with 4 large bedrooms, 3 baths, family room, an economical hot water heating system. 6 years old, close to beach, golfcourse and school bus. Owners have bought and want action quickly on list price of $104,000. Immediate possession. MLS.
DOUG MENZIES
388-6454 479-6256

**BLOCK BB BROS.**

SELL THROUGH
VIDEO
OPEN HOUSE
4126 LYNNFIELD
SAT. and SUN. 2-4

Attractive, 3-bdrm, 2-storey home on a quiet street. Superb quality throughout from the plank-pegged, oak floors to the built-in kitchen appliances. $129,-900.00.
386-3231 Saturday — Your host, Frank Oliver — 383-6904.
386-3231 Sunday — Your hostess, Paulette Turchyniak — 383-3845.

OPEN HOUSE
SAT. 2-4 PM
628 HARBINGER

Where else in Fairfield can you find a 2 or 3-bdrm, classic, older home — insulated and tastefully modernized, large lot for those active children, close to schools and transportation.
CLIFF HASLAM
386-3231 598-4430

3 BDRMS
55x258 Lot

GORGE AREA — Family home with 3-bdrm, family kitchen, fireplace, plus 7 ft. basm't with 4th bdrm, family rm. and 3-pce. bth $64,900.
386-3231 BOB HAHN 595-1642

**Cedric Steele Realty Ltd.**
388-6258

OAK BAY
SEA AND
MOUNTAIN VIEWS
$145,000

Unobstructed sea and mountain views, on Beach Drive. Just one year old, this contemporary home of over 1800 sq. ft. contains 3 bedrooms, 3 sets of plumbing. Den with fireplace, thermopane windows, easy care garden, and many more features. For appointment to view call
MURRAY BLANNIN
598-2200 res. 388-6258

THE BEST PART OF
SOUTH OAK BAY
$59,900

BEAMED CEILINGS AND LEADED GLASS. Here is your chance to move into a well established area at a reasonable price. This home includes a charming liv. rm. with a fireplace, a generous din. rm. with a built-in side board, a kitchen with eating area, 2 bedrooms and a full bathroom. A full basement and a pleasant but not too big garden complete the picture. With a little hard work this will be a super home. Try any down payment and your offer on the end price. It should sell quickly, it's cheaper than rent. Call
PATTIE or PETER BARDON
388-6258 384-3947

Kasapi Homes

$47,900
3151 Glasgow St., $1900 DP could move you into this nice 2 Br. Home with Full Basement Plus Garage.

$49,900
2018 Chambers St. close to Vic. High School, this older 3 Bedroom home has nice foyer entrance with LR and Family Rm. on main level and 3 Br's upper level, plus full basement for future development and separate garage.

$57,900 & UP
Could move you into a BRAND NEW HOME, location and style your choosing. Do some of the construction work yourself and save money.

$71,900
1821 Chimo Close off Fairburn and Gordon Head Rd. this 2 yr. old home is close to all schools and Racquet Club. Good bus service. Vendor is willing to carry a mortgage with only $2500 Down Payment.

$77,900 & Up
3 BRAND NEW HOMES EACH IS DIFFERENT STYLE AND FLOOR PLAN. Close to UVic, all schools and Racquet Club. These homes are situated in quiet cul-de-sacs where homes are priced $75,000 to $125,000. Trades considered. Buy direct from known builder and save commissions. For information call Mrs. Pat Saulnier, Kasapi Const. Co. Ltd. 538 Dupplin Rd. at 386-6191 or 384-2197.

SOOKE OWNER
New family home. Open daily, 9-5 PM, $52,000 offers, 642-5953

2 BEDROOM SOLID WELL maintained, Shelbourne location, commercial zoning on 2 sides, phone 388-6515

FOR SALE BY OWNER, OAK Bay, spacious 3 bedroom older home. Must sell. Offers on $64,-000. 598-5624. No Agents

BY OWNER, 7-YEAR-OLD 3-bedroom full-basement home, Sidney area. Extras. $58,500. No agents. 656-7098, after 6 pm.

BY OWNER, LOW PRICE, 4-bedrooms, 1½ bathrooms, full basement, big lot. 1020 Empress Ave. 383-7671.

BY OWNER. 4216 SHELbourne. 4 years old. Finished basement. $66,900 or best offer. 477-8244 from 4-11 pm.

HOUSE FOR SALE BY OWNER, quiet country living with in-law suite. Goldstream area. For more information, 478-9906.

TRANSFERRED
Attractive nearly new, 4035 Daffodil Pl. (culdesac). 479-4812 or 479-6073.

**Fairfield Realty Ltd.**

OPEN HOUSE
FRI.-SAT. 1-3:30 P.M.
1336 RICHARDSON

Visit this unusual 2-4 bedroom home in the Fairfield/Rockland area. Seperate dining room, 2 fireplaces. Expansive Views to the Olympics. $73,500. M.L. 39337 Tony Brogan 383-2244.

ROCKLAND OPEN
SAT. 4-6 P.M.
1661 CYRIL CLOSE

Architect designed and built in 1961 located on a Rockland Cul-de-Sac. Unusual floor plan with Extensive use of panneling and beams. Beautifully landscaped, sunny and secluded. M.L. 38539 $125,000. Tony Brogan 383-2244.

OPEN HOUSE
134 LINDEN AVE.
SAT. Apr. 7 2:00-4:00 P.M.

4 bedrooms, 3 bathrooms, extra large family kitchen, family room, dining room, and lounge. Very tastefully decorated without losing the original character of the house and situated in a most desirable area of Fairfield. Close to the sea and convenient to town. All offers invited on the reduced price of $85,900. Ann Blondeau 383-2244.

2 OPEN HOUSES
UNDER $50,000
SAT. 1:30-4:00
1347 PEMBROKE

A 3 bedroom cosy immaculate house. This home has an extra large lounge with bay window. Kitchen with eating area. Nicely decorated throughout. Lovely secluded back garden with mature fruit trees, many extras in this home. A truly delightful character home. Try your offer on the asking price of $49,900. Ann Blondeau 383-2244.

OPEN HOUSE
SUNDAY APR. 8
FROM 1:30-4:00 P.M.
972 DUNSMUIR

How about a cosy immaculate 4 bedroom house with living room and modern neat kitchen with eating area. A covered patio and completely secluded back garden. This home is in a most desirable area of Esquimalt and will be open for your inspection priced at $49,000. Ann Blondeau 383-2244.

OAK BAY BORDER
4 BEDROOMS

Large family home, well located and in excellent condition throughout. Huge master bedroom, Full basement, easy care private back garden with 5 fruit trees. Secluded sun-deck. $64,900. Tony Brogan. 383-2244.

UNIVERSITY AREA

Renovated 2 bedroom bungalow backing on a park. Very Clean. Attractive living room with fireplace. $46,000. Tony Brogan 383-2244.

**Century 21 MAYFAIR REALTY**
Mayfair Centre
386-2955

OPEN HOUSE
SAT. 1:30-4:00
1810 CHIMO PL.

Convenient location for all schools, UVic, etc. This lovely quality built new home by Ewert Construction offers the best in materials and finishing. Distinctive decor. 3 bedrooms, 2 bathrooms on main. Beautiful kitchen with large eating area. Attractive living-dining room, finished rec. room with firepalce down. Double carport. Full landscaped. MLS $77,900. GEORGE PARSONS, 386-2955 or 598-3847 or LILO DEDERICHS, 386-2955 or 479-8443.

OPEN HOUSE
SAT. 1:30-4:00
4147 TORQUAY

Brand new 3 bedroom quality home. Very nice location, large lot, fully landscaped. Deluxe kitchen with lots of cabinets. 2 bathrooms. Full basement. Double carport. A home for the discriminating buyer. Only $75,900. GEORGE PARSONS, 386-2955 or 598-3847, GEORGE WALL, 386-2955 or 477-0548.

OPEN HOUSE
SAT. 2:00-4:00
486 DRESSLER

Be one of the first to see this new listing but bring your cheque book. Ten years old. Three bedrooms plus. Full basement. Excellent condition. Treed lot. Possession July 1st. Asking only $57,900. In attendance — GEORGE WALL, 386-2955 or 477-0548.

OPEN HOUSE
SAT. 2:00-4:00
637 DOMINION RD.

Spacious 2 bedroom home, over 1400 sq. ft. on one level. Separate dining room, family kitchen, tremendous living room. All spotless and ready for you. Pretty lot with separate garage, fully fenced. Priced to move at $48,500 (exclusive). PETER SYKES, 386-2955 or 382-3216.

RETIRED COUPLE SELLING 3-bedroom. Drive-in garage, furnace, wiring and plumbing all updated. One mile from downtown, close to schools and bus on quiet street, well maintained. Hillside/Quadra area. 477-9837 or 382-7544.

SECLUDED

Custom ranch style home, beautiful estate living, over 1900 sq. ft. professionally finished, $72,500. Drive by 2674 Selwyn Rd. Close in. 478-6468.

SOUTH OAK BAY, TUDOR style, 4 bedroom, 1½ baths, living room, dining room, sitting room, den and family room, kitchen with dishwasher and garburator. $98,500. Open House, Thurs, Fri and Sunday. Phone 592-9418.

SACRIFICE, $52,500. 3921 Raymond St. South. 2 or 3 bedrooms, appliances included. Excellent area. Near Town and Country. Apply 3925 Raymond for viewing. Open house, 1-3, Sunday. 479-1843.

THETIS ISLAND 1200 SQ. FT. 6 year old home on 1.74 acres with seaview. 3 bedroom, 2 baths, full basement, greenhouse, fruit trees, good well. $62,500. Open House every Sunday 1-4pm, 592-6490 after 5pm.

MUST BE SOLD , 4 BEDROOM uniquely designed home, situated on acreage in quality development of fine homes. Flexible possession and financing. Realisticly priced in mid 90's. Owner 478-8203

IMMACULATE HOUSE WITH 2 bedroom main, 2 up, fireplace nd full basement, large fully landscaped lot, close to everything, and on very quiet street, $58,500. Open house Saturday and Sunday, 10-4. 478-8877, 479-3116.

BY OWNER, GORDON HEAD
Attractive 2 bedroom home, no basement, fenced in backyard. Features cove ceilings, fireplace with built in bookshelf, detached workshop and greenhouse, $63,-500. 477-1556. No Agents.

1731 EMERSON ST.
To close an Estate . Four room bungalow, full basement wih workshop and extra bedroom, electric stove, wall to wall carpet and all drapes with house. 592-3311.

OPEN HOUSE
Friday, Saturday, Sunday 1:30-4pm. 4 bedroom family home, $48,900. 2628 Shelbourne Street.

OPEN HOUSE
Sat. 2-4
4055 Dawnview Dr.

3 BRAND NEW HOMES TO CHOOSE FROM Split-level (4 levels) Post & Beam 1667 sq. ft. of finished area, Elegant Spanish with large L-shaped sundeck. All homes close to UVIC, all schools and trans. Trades accepted. Mrs. Pat Saulnier, Kasapi Const. Co. Ltd., 538 Dupplin Rd. at 386-6191 or res. 384-2197.

A HOME
TO BE PROUD OF
JUBILEE DISTRICT
$62,900
1846 KINGS ROAD
IMMEDIATE OCCUPANCY

Excellent family home, large fenced lot. Garage. Spacious kitchen leads to large sundeck. 2 bedrooms main floor plus open staircase to finished upstairs. Livingroom and dining room. Full basement. 595-1919, 477-9774.

IMPRESSIVE
Open Sat. & Sun. 2-4
317 Renart $64,900
(off Phelps in Thetis Heights)

Immaculate 3 bedroom home with large living and dining room, den rustic log cabin style rec room with built in bar, 2 sundecks with gorgeous views of valleys and mountains. Every room is tastefully decorated, so be sure to see it before its gone.
479-3612 KENT DEANS 478-8316
Century 21 Suburban Realty (78)

OPEN HOUSE
#1—7925 SIMPSON RD.
SAT. 1-4

See this spacious 2-bedrm Townhouse located in Central Saanich off Mt. Newton. End unit with large yard. Has brick F.P. in L.R., separate D.R., also eating area in kitchen. Good starter or retirement. MLS.

Priced at $45,900
HUGH MUNRO 658-5536
Northern Pacific Realty Ltd.
479-1687

FAIRFIELD
CHARACTER
$69,500
BY OWNER

3-4 bedroom, 1½ bathrooms on quiet street, 2 blocks from sea, beamed ceiling, heatilator fireplace, immaculate condition.

383-9661

**B.C. LAND AND INSURANCE AGENCY LTD.**

RANCHER
WITH WORKSHOP

Very attractive 3 bdrm. home in Langford. Beautiful condition inside. 20x13½ livingroom. 14x20 garage/workshop with 220 wiring. Only $48,900. Shirley Wilde 478-2459. B.C. Land 478-5588.

BY OWNER, SPECTACULAR view of Swartz Bay towards Active Pass, 5 year old 3 bedroom home, price $97,500. 656-5950.

375' ON BEAUTIFUL GLEN Lake near Victoria with livable buildings near school. Appraised $66,500. Offers. 385-6178 Private.

PRIVATE, 2 BEDROOM, FULL basement, clean throughout. Open House Sat. and Sun. 1-5 pm. 217 Raynor St. 383-7755.

PRIME SEMI WATERFRONT with, older home, cottage, 2 workshops. Easy to care for. 10227 West Saanich Rd.

FAIRFIELD REALTY LTD.
Call the Fairfield Specialists
1295 FAIRFIELD RD. 383-2244

WATERFRONT HOME
4 years old, on the Gorge, 948 Rankin Place, $119,000. 383-2079.

MUST SELL, TWO-BDRM. BUNgalow in Esquimalt. Asking $36,-900, 384-7078.

OPEN HOUSE—SEARS AREA
Saturday-Sunday, 2-4 pm. 2-bedroom, cosey, well kept house, backs onto Browning Park. Should be seen. $47,500. By owner. 3301 Wordsworth St. 592-3152.

$39,500
2636 SCOTT ST.
2 bedrooms on main, 2 in basement. Immediate possession. Clear title. 479-6396.

BEAUTIFUL MODERN 2 BEDroom home situated in the Comox Valley. Fantastic ocean and mountain view, on 1¾ acres. A steal at $68,500. 474-1610 after 5pm.

2-BEDROOM COTTAGE, W-W, new wiring, electric heat, partially insulated, excellent garden, fruit trees, workshop. Priced at $42,900. 385-8061.

METCHOSIN, ARCHITECT DEsigned new house, 5 bedrooms, 3 baths, 2 acres view lot. Selling $115,000. telephone 477-8341 evenings.

WELL KEPT OLDER 2 BEDroom home on quiet street. French doors, bay window, wall-to-wall carpet and more. $46,900. 383-0276.

OPEN HOUSE, SUNDAY, 1432 Holly Street. Tastefully-redecorated 2-bedroom plus den, separate garage. $47,500. 595-4958.

2 BEDROOM COTTAGE, 2535 Florence Lake Rd. $39,500. Owner, 478-3837.

JAMES BAY, DUPLEX NEEDS Tender Loving Care, $80,000. 385-8171.

SPELL
IT
OUT

When you have something to sell, the easiest way to find a buyer is to spell it out in print! You do that by placing a low-cost Classified Ad in the newspaper, telling our readers what you have to sell. We'll help you. Give us a call today at 386-2121.

## 253 COUNTRY HOMES and PROPERTIES

AGRICULTURAL
LAND RESERVE

1 PEARS ROAD — 8.4 acres, grass, oak trees, barns, 1260 sq. ft. farm house, WORKING HOBBY FARM—$125,000.
2 4455 PARRY X ROAD, 6 acres waterfront, grass, workshop, greenhouse, 1680 sq. ft. home + heated swimming pool, WORKING HOBBY FARM, $185,000.
3 3925 METCHOSIN ROAD, 12.2 acres, grass, orchard, potting shed, fine 1650 sq. ft. home, surrounded by park, 100 yards from sea, WORKING HOBBY FARM, $195,000.
4 903 HERLIHY, 2⅓ acres, grass, orchard, big barn, 2 br modular home, $67,500.
5 37-9 WAIN RD., ½ acre beautiful garden, green house, chickens, trees and shrubs 1100 sq. ft. 3 br., no step home, $62,500.
6 ARDEN ROAD. 10 acres, some pasture, stream, good treed land, $70,000.

DESMOND HOLMES
478-1227 384-8124
PEMBERTON, HOLMES LTD.
1000 Government St. 384-8124

**REALSPAN PROPERTIES LTD.**
846 BROUGHTON 388-6454

TWO-HOME FARM

YES! This 9.12-acre farm offers two, modern, 3-bedroom homes PLUS 9 out buildings, 10 fruit trees, valuable timber and 220,-000-gallon creek and spring-fed water reservoir. 20 minues from city hall. For details call:
PATRICK SUPEENE
388-6454 478-6294

OPEN HOUSE
SAT. and SUN. 1-5
9.27 ACRES

Drive out Burnside Road to Prospect Lake Road, up Prospect Lake Rd. to Munns Road. 1½ miles up Munns and you'll discover this unique country home. 2 or 3 bedrooms, a gourmet-designed kitchen and Dining room combination. A novel loft Den, an architect-designed Livingroom, and there's three fireplaces. A separate in-law cottage, a horse barn and fenced riding area. Offered at $129,900. Come to our Open House, you'll be impressed.
BILL CARNEGIE
652-3627 (Res.) 477-7284 (Res.)
D. F. Hanley & Associates

OPEN SAT. 2 to 4
6220 OLDFIELD RD.
BRING OFFERS
MUST SELL
ALREADY REDUCED
$14,500
12 ACRES

The owner says sell. A choice location and prime property, approximately two-thirds cleared and it has an irrigation pond and small barn. The home is large, modern, well-built and maintained and suited for family living. The asking price of $145,000 is far below replacement cost. MLS. 35262.
595-1535 IAN BOORMAN 592-3335
BOORMAN INVESTMENT CO. LTD.
2045 CADBORO BAY RD.

COUNTRY
TUDOR

Located on a ¾ ac. parcel in beautiful, sunny, Ardmore, close to beach and golf club, this Manor House is ideal for the large family. Live down stairs, sleep upstairs in 4 large bedrooms. There is also a roomy self-contained one bedroom suite over the double garage. MLS. As it needs redecorating, the price has been set low at:
$105,000
656-4000 K. DROST 656-2427
SAANICH PENINSULA PROPERTIES LTD., SIDNEY

COUNTRY ROAD
TAKE ME HOME

It's waiting for you. Relaxing country living on this mini estate of 2.24 acres, 10 min. from Woolco, in a real nice area. Some features: 1785 finished split level home, super kitchen with Tudored family room off, economical hot water heating, cedar exterior, patios. Older 1-stall barn, pastures which grew 240 bales of hay last year, many fruit trees, etc., etc. Owner ill, property must be sold. Phone now for an appointment to view.
STEVE SALAGA
388-6275 Pager 663
National Trust Co.
3440 Douglas St.

BUY NOW!
OWNER WILL
RENT BACK
UNTIL SEPT.
4.6 ACRES

Your own MINI ESTATE with barn and 5-year-old home. The home is beautifully set back from the road and the property is very close to town. PRICE ONLY $86,900. First time offered. New ML.
CALL ME!!
H. SPENCER LEE
386-3124 477-3593
Seaspray Properties Ltd.

West Saanich Road
11.75 Acres

Get back to nature on this completely secluded country property. Its only minutes from town yet in the country. Asking price includes a modern 3 bdrm. basement home, 2 modern revenue cabins, barn, corral, shed, and city water plus two wells. All this in a beautiful setting of trees, meadows and nature trails. Large mortgage available. Offer or trades on $189,000.
GLENN NICHOLLS
598-5144 598-7689
T. L. Mann & Associates Ltd.

NEW
.7 ACRES
$59,900

Located in Saanich, this new 2-bedrm home is priced to SELL! Beautiful, treed property, excellent well, thermo windows — YOU MUST CALL ME RIGHT NOW TO VIEW as it WON'T LAST. MLS 38952.
SPENCER LEE
386-3124 477-3593
Seaspray Properties Ltd.

COUNTRY
ESTATE

18.5 acres just south of Duncan, 4,000 sq. ft. home with swimming pool, sauna and barn, also 1800 sq. ft. panabode and guest cottage. A truly unique property. Exclusively with PHIL ROTH, 748-5211 or res. 748-4209 and VALERIE ANDERSON, 748-5211 or res. 748-2626.
H.W. Dickie Ltd.
5835 York Road, Duncan

31-ACRE COUNTRY
ESTATE

In one of Duncan's best residential areas. Large home with lake views, heated swimming pool, deluxe kitchen, yearling ewe barn, ram barn, chicken house, berry barn, walk-in cooler, greenhouse and 235' deep well. This is a delightful property and must be seen to be appreciated. Priced at $395,000. Call Gordon Grier, Duncan Realty Ltd., 748-3156 or 746-6550.

RUSTIC COTTAGE FOR REmoval, all-wood structure, fixtures in excellent condition, including sliding patio door, windows and acorn fireplace. Offers. 642-5429.

## 253 COUNTRY HOMES and PROPERTIES

SECLUDED COUNTRY

Architect designed Ranch style home nestled amongst trees and rocks on 2.74 acres in the 6 Mile Circle. 1,600 sq. ft. featuring living and family room both with fireplaces, convenient kitchen-utility and dining area, 3 bedrooms, 2 baths, hot water heating, thermopayne windows, well insulated, attached garage, 2 stall barn, fruit trees and garden area. Asking price $110,000. 479-4729. No Agents.

HAVE FUN WITH
YOUR HORSES

Over 2 acres fenced pasture, only minutes from town, lots of space inside this comfortable family home, full bsmt finished for your enjoyment. Only $109,900.
Bill Wonnacott
656-5373 656-5584
595-1642 Bob Hahn 386-3231
BLOCK BROS. REALTY LTD.

NEED MORE ROOM?

4 acres of great pasture fully fenced. Well and Municipal water for economy. Sauna to relax you after a productive day. 5 bdrms. for all your loved ones. Very impressive and valuable at $145,000.
Bill Wonnacott
656-5373 656-5584
BLOCK BROS. REALTY LTD.

TREED PRIVACY

On over 1 acre this custom built post and beam open plan, finished in cedar inside and out, could be your home. Hot water electric heat for easily controlled comfort. Offered at $89,900.
Bill Wonnacott
656-5373 656-5584
BLOCK BROS. REALTY LTD.

COUNTRY SETTING
CITY CONVENIENCE

Exceptionally-fine, chalet-style home on Ardmore Drive. Perfection plus, with 2 bedrooms and 2 baths on main. Guest bedroom, bath, library and den at ground level. About ⅔ acre. $145,000.
JEANNIE DEWHURST 658-8980
Royal Trust 384-8001

COUNTRY
MINI ESTATE

Secluded. Lovely open post and beam 2 or 3 bedroom home on nearly one acre. 30 minutes from town. All offers on asking price on $115,000 will be presented. MLS.
DAVID SCOTT 385-3435
P. R. BROWN & SONS

Central Saanich
2 ACRES

Prestige area. Lovely, 3 bedroom home, custom stone fireplace, basement, solid cedar siding. Gardeners delight, fruit trees. By Owner. $89,000 652-2014

GORDON HULME LTD.
Sidney-Saanich Peninsula
656-1154 2444 Beacon Ave.

## 256 WATERFRONT PROPERTIES

WATERFRONT—
5 ACRES
SALTSPRING ISLAND
$129,000

Dream come true. 2-storey, character home, charming guest cottage, easy-access, pebble beach, 10 minutes to Ganges on beautiful Booth Bay. ML 37275. Call ALLAN TRELFORD or PAT PARKER 388-6275 pgr 2527 or 2519, 386-3494.
CENTURY 21 Western Homes
1037 Cloverdale Ave.
386-3494 (24 hrs.)

OPEN HOUSE
Sunday April 8th, 1-4pm
1584 East Shawnigan Lake Rd

Come see this fully furnished 2 bedroom cedar house on a nice pie shaped lot on the sunny East side. Electric heat, fireplace in large living room, wall/wall carpet, big kitchen with 2nd fireplace, range, 2 fridges, 3 piece bathroom with sauna, too much to list. Move in right away and enjoy the sun and skiing. 743-4460.

WATERFRONT
½ ACRE
LEVEL WITH TREES

90 ft. of beautiful waterfront located off Landsend. Tremendous area of new homes. Possible moorage, sandy beach, truly an exceptional site, asking $75,900.
RAY MILAN
386-3231 388-6275 Pager 2495
Block Bros. Realty Ltd.

LAKE COWICHAN
WATERFRONT

3-bedroom full basement home in 130' of good beach; swimming, fishing, boating at your doorstep. Extra 1-bedroom cottage and large boathouse produce extra revenue or treat your friends and relations. Call Don Shaw today, at Duncan Realty Ltd., 748-3156 or 748-3813, res.

SUPERB WATERFRONT
Southern exposure — Excellent accessable low bank waterfront. One Acre. Treed. Domestic Water Systems. Paved Road. 15 miles S.E. of Nanaimo. $55,000 to $65,000. Phone: 524-1010 or 941-6561.

CORDOVA BAY
5 bedroom house on large lot, double garage, 2½ baths, family room, large living-dining and kitchen with built-in dishwasher, beautiful fenced property. New stairway to beach. 658-5133.

PROSPECT LAKE
Large family home by owner, offers, 479-2293.

WATERFRONT LOT, SEAGIRT Rd, East Sooke. Approximately one-half acre, piped water, no agents, $35,000. 385-2069.

COWICHAN LAKE SUNNY north side, 3 bedrooms and dining, 2 adjoining waterfront lots. Total 188' frontage. 479-3911.

IMMACULATE SHAWNIGAN Lake cottage, excellent beach. $49,000. Also handymans special, $25,000. 386-1607, weekdays before 10 am.

SPACIOUS, CHARMING, WAterfront home, .88 acre. Exceptional value at $81,000, by relocating owner. 112-646-2024.

CHOICE 1.4 ACRES OF WATERfront, nice beach, lots of trees, ferry service, good road access. Lasqueti Island. 112-752-9820.

BRENTWOOD, UNOBSTRUCTed sea views, 2 bedroom cottage. Appraised at $62,000. 592-7764.

## 258 CONDOMINIUMS

**Park Pacific**

THE
ULTIMATE . . .

. . . In condominiums is available to you now. Located on Newport Ave., in the heart of Oak bay this concrete buiding provides the intimate atmosphere that large buildings lack; along with the privacy and security you desire. Features included in the almost 1600 sq. ft. are:
- 2 BEDROOMS
- 2 FULL BATHROOMS
- LIVING ROOM (20'x16')
- FUNCTIONAL FIREPLACE
- DINING ROOM (19'x10')
- DAYLIGHT KITCHEN WITH WINDOW AND EATING AREA
- 5 APPLIANCES
- IN-SUITE LAUNDRY
- 2 BALCONIES

All this with a sunny western exposure professionally decorated and tastefully finished. Offered at $142,900. For further information call MURRAY LAWSON, 388-6275 ask for Pager 2478 or Park Pacific Inv Ltd., 383-4124.

## 258 CONDOMINIUMS

Investment
OPPORTUNITY
Laurel Point
7 New Listings!

Now available for your inspection "7" NEVER TENANTED. 2 Bdrm., 2 bath, condominiums — in the heart of the City. Being offered at $5,000 to $7,000 less than their purchased price. Assumable mortgages at 10½% call for viewing.
Leslee Farrell
595-7246 388-5464 Pgr. 665
PAULINE CASS
598-1448 388-5464 Pgr. 705
Seaspray Properties Ltd.
595-3151

**Cedric Steele Realty Ltd.**
388-6258

BEACON HILL
PARK—$58,500

2-Bedroom townhouse with fireplace and washer and dryer. See 210 DOUGLAS STREET. Open House 3-6 p.m. (except Sundays). Financing available.
PETER BEVAN 388-6258

LAUREL POINT!

2 bedroom suites of varying floor plans for the discerning buyer. Trades will be considered.
CEDRIC STEELE REALTY Ltd.
388-6258

**Lorenzen REALTY LTD**
50 Bastion Sq. Bus. 383-4151

OPEN HOUSE
1433 FAIRCLIFF
LANE
SAT. SUN. 1:30-4:30

Top floor condo, close to sea, beautiful wooded setting, pleasing outlook and wide views. Well planned 2 bedrm, with roomy balcony overlooking parkland. Covered parking, immaculate, immediate possession. $46,500.
BETTY SHEPHERD 383-4151
or 388-5464 Pager 704

1665 OAK BAY
AVE.
OPEN
FRI., SAT.
and SUN.
2-5 P.M.

2-Bedroom ground floor condominium near Oak Bay Junction for shopping. Quiet adult oriented building for your piece of mind. Close to Jubilee and Veterans Hospitals. Clean and vacant with ensuite plumbing. $45,500. For more information or personal tour contact LORNE DOYLE, 595-1047, Canada Trust Company, 595-5131.

YOUR CHOICE
$59,900

UNIVERSITY PLAZA AREA. Views from high on a hill. 2 BR's, 2 baths. Ensuite laundry and storage areas. FP. A beautiful place to LIVE. Drive by 3958 Cedar Hill Road then call.

$39,500

2 BR's, 4-pce. vanity bath, 850 sq. ft. of attractive living space. Fridge, stove incl., w/w except in bath. Sauna, workshop, games room in common area of well-organized bldg. Easy access to all amenities. Available June 1. To view these excellent buys call.
BUNNY SIMONS
477-0141 477-1449
ART LAWRENCE
477-0141 477-9313
THE PERMANENT

WINDYHAUGH
MANOR

The presence of a grand home, the quiet and seclusion of an exclusive residential location and an unobstructed view of the city and sea. If you've found this an impossible combination in other condominiums then visit Windyhaugh. Only one of four suites remain-1258 sq. ft.
2 Bedroom - $69,900

OPEN HOUSE
SAT & SUN 2-4
1968 Fairfield Road
Brought to you by Citiscape
598-5659

OAK BAY
TOD HOUSE
2323 HAMIOTA
OPEN 1:30-4:00
TUES.—SAT.

1 only left in this prime steel and concrete building. 1 bedroom, 2 bathroom, $69,000. Fireplace, ensuite laundry. All appliances and drapes. Fully insulated thermopane windows.
H. BLAKE
598-3321
or
383-4372
JACK MEARS
OAK BAY REALTY LTD.

LAST CHANCE
For 8% AHOP '76
From $450 Down
with B.C. Grant
$250 per mo. PIT
1 Bedroom from $28,900
2 Bedrooms from $34,700
OPEN
Weekdays 9-12 and 1-4 P.M.
or by appointment, 385-2458
Byron Price & Associates Ltd.

HARBOUR COURT
525 BROUGHTON ST.
EXCITING
DOWNTOWN
INNER HARBOUR
LOCATION

ONLY 8 SUITES LEFT — SOME WITH SEA VIEWS. 1-2 & 3 BEDROOM SUITES IN THE HEART OF THE HARBOUR
SALE PRICE $77,500-$99,000
FOR AN APPOINTMENT TO VIEW CALL
ROYAL TRUST
477-0191 4082 Shelbourne St.
477-0191

NICELY APPOINTED STUDIO in James Bay Highrise, big pool, suanas, swirl bath, workshop and a gorgeous view of the Straits and the Park. $24,500. 598-6014.

FURNISHED DOWNTOWN bachelor, pools, sauna, concrete, managed building, $27,900. 658-8842.

BY OWNER, GORDON HEAD, immaculate 1 bedroom deluxe condo, ground floor, $29,900. No agents please. 477-8491.

## 258 CONDOMINIUMS

**$54,500**
Here's a dandy ground level at a good price. It is a deluxe suite including a fireplaced living room, 2 bedrooms (master is 3-pce. ensuite), daylight kitchen and dining. MLS.

**$69,500**
Good price for a 3rd floor concrete block building in Oak Bay. 2 Bedrooms, 1½ baths, dining room, underground parking and a large 120 sq. ft. balcony with sea glimpses. Exclusive.
GRAY LAITE 656-5267
National Trust 595-2121

**ROCKLAND**
**$49,500**
Spacious South West corner unit in adult oriented block close to city centre. This 2-bedroom unit is beautifully kept and has an ensuite off very large master BR. Excellent galley kitchen, appliances included. There's lots of storage space and your balcony is 33' long. This won't last long so call now to view. MLS 39100.
385-7721 388-6275 PGR 882
ART STREIGHT
GARDNER REALTY LTD.

**UNIVERSITY**
Newly decorated and carpeted 1-bedrm condominium. Convenient galley kitchen features coloured appliances and garburator. This main floor suite has a large garden patio with sunny southern exposure. Only $29,900 with large, low interest assumable mortgage. For more information, please call. MLS.
PATRICIA KING
477-7291 384-8075 Pgr 1105
D.F.H. REAL ESTATE LTD.

**ITCH TO SWITCH**
To a new life style. Try condominium living in this bright as new, 2 bedroom, 1½-bath home with sea view. Extra features include roof-top patio, twin-seal windows, all major appliances plus high-quality drapery included in the affordable price of $59,500.
LES ADAIR-WILLIAMS
477-0191 383-9950
Royal Trust

**OAK BAY**
**"THE ANCHORAGE"**
**$59,900**
Charming 1-bedroom condominium with patio views of the water — a lovely place to live . . . for complete details call:
GAIL WEINBERG
595-1535 477-4467
PETER DUECK, FRI RI (BC)
386-7521 479-9909

**$39,900**
**625 ADMIRALS ROAD**
Top floor, 2 bdrm. corner suite with exceptional views. Ensuite bath off master bdrm. OPEN TO VIEW 1:30-3:30 weekdays or phone CLARE BROCK 598-3321 or 592-2173. MLS 38451.
JACK MEARS OAK BAY REALTY LTD.

**SPENCER CASTLE**
Luxurious spacious 2 bedrm, 2 bath suites — ensuite laundry facilities — pool. Guest accommodation. Open daily. Weekends by appointment.
DANZO & FRANCO HOLDINGS LTD. 384-4013, 386-3816, 479-7286.

**BEACH DRIVE**
A quiet two bedroom Co-Op unit with large living room, dining and kitchen, spacious hallways. Over 1100 sq. ft. and asking only $46,500. Only 15 units. Call today to view.
388-4434 I. G. LIDSTONE 477-0982
WESTMONT REALTY (1977) LTD.

**1870 McKENZIE**
Deluxe, 1-Bdrm condo situated next to Racquet Club and UVic. Large LR with balcony plus in-line dining room. Sauna, swirl pool, undercover parking.
Maryann Waldmann
386-3231 477-5759
Block Bros. Realty Ltd.

**BEACH DRIVE**
Private sale, 1 bedroom condominium. Steel and concrete building. Underground parking, swirl pool, sauna. Call to see the view. Offers near $54,000 will be taken, phone 595-7412. Open house Sat. and Sun.

**Prestigeous Rockland**
2 bdrm, 2 baths, ensuite and laundry. 1200 sq. ft. $69,000. 1300 sq. ft. $72,900.
598-5144 Ralph Keller 388-4076
T. L. Mann & Associates Ltd.

**OPEN SAT. 2-4 P.M.**
#12-4058 CORNERS PL.
N. QUADRA OFF KENNETH
3 BEDROOM TOWNHOUSE
SACRIFICE $43,500 TERMS
BOWDEN REALTY 383-5524

HOW TO WRITE

A GOOD

CLASSIFIED ACTION

AD

1—IT'S BEST to start your ad with the name of the article or service you have to offer. If you have an apartment, room, etc., for rent, or property for sale; start your ad with the location.

2—BE CLEAR. Readers respond more quickly and favorably by giving complete, definite information. Always include the price in your advertisement.

3—MAKE IT EASY for the reader-prospect to reach you. Always give your telephone number or your name and address. If you do not have regular hours, state a preferred time for the prospect to get in touch with you.

4—PLAY SAFE. You get the greatest reader attention by using consecutive insertions. A six-day order is best and costs less, and you can, of course, stop your ad as soon as you get the results you want. You pay only for the days your ad appeared. Lower yearly rates are available to those who wish to keep their services or products before the public.

5—PLACE YOURSELF in the reader's position and ask yourself what you want to know about your offer. The answer you give will make a good Want Ad.

6—GIVE YOUR PROSPECT every inducement you can with good copy. Classified action ad readers have the money and are already interested in buying the merchandise or service you have to offer; the details and information you give are the most important.

7—TO PLACE YOUR AD, call 386-2121, your direct line number to fast Want Ad action. A courteous, efficient advisor will be glad to help you word and place your order. And remember, Classified Action Ads afford you the most complete coverage. Telephones are open 8:00 a.m. to 6:00 p.m. Monday through Friday. 8:00 to 5:30 p.m. Saturday. Don't allow the reader to speculate.

## 258 CONDOMINIUMS

**1 BED CONDO $22,500**
Suit single buyer, 3rd floor with South view, low maintenance incl. heat. Good Terms.
BOWDEN REALTY 383-5524

OWNER MOVING TO CALGARY, must sell 3 bedroom condominium in Esquimalt, call 383-6301.

SPACIOUS 2 BEDROOM, 1½ baths, condo, bright, sunny, quiet corner. A must to see. $39,900. 382-1301, 383-5816.

~~1 BEDROOM ON BEACON HILL~~ Park, reduced to $31,500. 386-6852 for viewing.

1 BEDROOM CONDOMINIUM, $29,500. Close to town and Beacon Hill Park. Assumable mortgage. Call 383-5110 after 5.

## 259 TOWNHOUSES

**THE SEAHAVEN**
**897 Admirals**
**Excellent Opportunity**
We believe we have the best value in townhouse accommodation in Victoria. Now is the time to buy either a two or three bedroom townhouse situated on a park-like setting for carefree living. All homes have heatilator fireplaces in the spacious living rooms, smartly designed kitchens with full appliances and most homes have double carpots and full basements.
**Open Daily 1-5 p.m.**
Or contact for personal viewing.
WESTMONT REALTY
388-4434

**OPEN**
**SAT. 2-4**
**#3 - 1786 Albert St.**
(off Shelbourne near Bay)
The total TOWNHOME offers:
- Privacy
- Convenience
- Modern Floor Plan
- 3 Bedrooms
- 1½ Baths
- Full Basement
- Garden Patio

WE GOT IT ALL ... COME AND SEE! ML.
**$46,500**
EILEEN MARTIN
477-7050
Seaspray Properties Ltd.
386-3124

**Green Acres**
**DELUXE TOWNHOUSE**
**$49,650.00**
3 BEDROOMS
1½ BATHS
BASEMENT
Make Any Offer on Downpayment
Call
BUSTER EALES
Lansdowne Properties Ltd.
479-9373 or 384-8075 Pager 686

**JUBILEE TOWNHOME**
**$46,500**
Delightful 3 bedroom, full basement home. 1½ baths, private patio — All tastefully decorated and minutes to buses and shopping. BONUS — an assumable $39,000 mortgage at only 10%. ML. CALL NOW:
EILEEN MARTIN
477-7050
Seaspray Properties Ltd.
386-3124

**Country Side**
ONLY 1 LEFT!
As Low As $214 Mo.
For your own 3-bedroom home
For information please call:
652-4461 or 386-0897
7925 SIMPSON RD.
Open 2-5 p.m. Weekdays
E. Y. Construction Ltd.

**THREE BEDROOMS**
Good corner location in a 24-unit complex near Simpsons-Sears. Large master bedroom, rec room, two private garden areas. Very well planned, 1½ baths, 2 parking spaces. Exclusive. $54,500.
GRAY LAITE 656-5267
National Trust 595-2121

NEXT TO CRYSTAL POOL
Opposite park and tennis. Walk downtown from this 3 bedroom, bright and sunny townhouse in small, quiet and friendly unit. Low, low taxes and only $25 monthly fee, $44,900 with AHOP assistance. #4-954 Queens Ave. 384-6029.

QUIET ELEGANCE WITH PRIVACY-California designed garden patio home-3 beds-2 bathrooms-family room off kitchen-formal dining-fireplace-attic storage-covered parking-$64,500. 479-6659 (Eves).

TOWNHOUSE, ONE BLOCK from bus, 10 mins from downtown, schools nearby, 3-bedroom, fireplace, family room. Private backyard. Playground. Swimming pool. Low down payment. To view, call 479-8407.

BEAUTIFULLY-DECORATED townhouse, large kitchen and eating area. 4 bdrm., cedar-panelled rec room in bsmt. Call me to see
Maryann Waldmann
386-3231 477-5759
Block Bros. Realty Ltd.

MUST SELL 3 BEDROOM townhouse approx. 1450 sq. ft. Deluxe stove, fridge and dishwasher included, $38,000. Glanford area. All offers considered. 477-5147.

## 263 GARAGES FOR SALE, RENT OR WANTED

GARAGE WORKSHOP, INSULated, loft for office or storage, Quadra/Finlayson area, $100 per month. 642-4463.

CLOSED GARAGE TO RENT for few boxes and a car. Please phone between 4-7, 474-2141, room 30.

GARAGE WANTED TO RENT in James Bay. 386-6003 6-7pm.

CLASSIFIED

ADVERTISING

THE PEOPLE'S

MARKET PLACE

## 265 HOUSES WANTED TO BUY

**CASH PAID**
If your house is suitable for rental purposes call my Agents, Lee Wrobel and Randy Small, 385-1431.
British American Realty Ltd.

WE REQUIRE A TOWNHOUSE or Condo. with over 1100 sq. ft. in University or Oak Bay area. Please call our Agent
CONNIE REYNOLDS 477-8914
HAZEL CAMPBELL 721-5218
Royal Trust 384-8001

WANT OLDER HOME, WILL purchase for cash. I am not in real estate. 479-2209.

## 265 HOUSES WANTED TO BUY

**GOVERNMENT EMPLOYEE**
Requires a two-bedroom bungalow with or without basement, fireplace preferrable. Max. $50,000 CASH. Call CHRIS GREIG, 386-6164, res. 386-1296.

**CALGARY COUPLE**
Relocating in Victoria require a two-bedroom home in good repair with nice lot suitable for vegetable garden. Max. $60,000 CASH. CHRIS GREIG, 386-6164, res. 386-1296.

**MUST BE GORGE**
Young family wants a two-bedroom home with third bedroom in the basement. Must be Gorge area or Marigold. Max. $55,000. CALL CHRIS GREIG, 386-6164, res. 386-2196.
CASTLE PROPERTIES LTD.

**Green Acres**
Wanted
4 LEVEL SPLIT
UP TO $75,000.
½ Cash
NOT GORDON HEAD
Large Lot
Call
BUSTER EALES
Lansdowne Propertis Ltd.
479-9373 or 384-8075 Pager 686

PORTUGESE FAMILY FROM ONTARIO
Urgently require newer home up to $70,000 cash.
388-7557 Ben Greig 598-3105

ELDERLY RETIRED COUPLE
Urgently require small two or three bedroom home near bus line, up to $47,000 cash.
388-7557 Ben Greig 598-3105
Capital City Realty Ltd.

**QUALITY HOME**
Wanted for July 1st. occupancy, in a good area, close-in. Main living area on one level. Ample storage space. $100,000-plus range.
Have you considered selling? This could be a nice easy way for you. Please call:
TOVE BARLOW
386-7521 477-9859
BOORMAN INVESTMENT CO. LTD., 612 FORT ST.

GORGE-BURNSIDE-TILLICUM
2, 3-bedroom house with full basement. Up to $55,000 CASH. Alex or Anita Tait, 477-8522 or 388-7557, Capital City Realty Ltd.

SPELL

IT

OUT

When you

have something

to sell, the easiest

way to find

a buyer is to

spell it out

in print!

You do that

by placing a

low-cost

Classified Ad

in the newspaper,

telling our

readers what

you have to sell.

We'll help you!

Give us a call

today

at 386-2121.

## 270 EXCHANGE REAL ESTATE

**TRADE: CAR, BOAT, TRUCK, LOT.**
On one of these rel estate investments
—New 3-bedroom lakeshore home on treed Glen Lake ¼-acre.
—New 3-bedroom mini-rancher on large Sidney lot. $45,000.
—Waterview Gorge duplex with revenue of $625 per month and priced at $75,000.
DOUG POWELL 386-6164 or 592-6417 or pager 388-6275 No. 878.
CASTLE PROPERTIES LTD.

**SALE OR EXCHANGE**
Excellent building lot on quiet dead-end. Trade for good revenue or sell for cash.
$55,000
Will trade beautiful waterfront rancher in top condition and with many extras — Saanich Peninsula — for good revenue property — commercial or residential. $225,000.
BARRY BOWES
388-6258 595-5303
CEDRIC STEELE REALTY LTD.

**TRADE**
11.75 acre farm off W. Saanich Rd. approx. $42,000 equity on what have you?
GLENN NICHOLLS
598-5144 598-7689
T. L. Mann & Associates Ltd.

~~WILL TRADE BEAUTIFUL~~ full basement 2-yr.-old Cape Cod. Central Saanich, value $99,800 for smaller no-step 3-bedroom bungalow. Reason: Illness. S. Philps, 388-7557 or 598-5615, Capital City Realty Ltd.

## 271 LOTS FOR SALE

**Park Pacific**
**Proudly Presents**
**DEAN PARK ESTATES**
**PHASE 2 IS NOW OPEN FOR PUBLIC VIEWING**
54 additional superb lots in a beautiful natural setting. Most of these new lots have spectacular ocean views of Haro Strait, Mount Baker and the Gulf Islands.
Located in North Saanich on the slopes of Mount Newton adjoining John Dean Provincial Park. Fully serviced lots with a minimum area of 15,000 square feet. Priced from $34,000. Choose your home site now while the selection is the greatest.
Entrance close to Panoramic Recreation Centre on East Saanich Road. From Pat Bay Highway turn off at McTavish.
SALES OFFICE
656-7041
10:30-4:30
OR
MIKE RUDDY
656-4089
or
388-6275
PAGER No. 792
383-4124 anytime
Park Pacific Investment Ltd.

**At BROADMEAD**
**WE HAVE IT ALL**
Sunny seaviews, meadows, private lanes, rocky outcrops, treed seclusion, quail, pheasant and more. If you've been looking for that special spot for your new custom residence, visit us at Broadmead, a community of quality homes, created with care to preserve and compliment its unique natural beauty.
. . . 100-ft. wide lots are not the exception in Broadmead . . . that's our average lot size . . .
. . . space to live, to grow, to enjoy casual country living . . . yet just 10 minutes from city centre
. . . We have an excellent selection of ⅓ to ½-acre home sites available for viewing, priced from $31,500 to $44,500.
**TAKE THE FIRST STEP TO BETTER LIVING!**
Visit us at our office-display home, 950 Royal Oak Drive
8:30 A.M.-5:00 P.M. 658-5291
or call
Jeannie Dewhurst
Royal Trust Corp.
384-8001 or 658-8980

**OAK BAY LOT**
This lot is completely serviced with some sea glimpses. The only drawback is a building restriction which permits only one-storey dwellings. Now exclusively offered at $45,000. TO VIEW PLEASE CALL
DON MARSDEN or PETER VINCENT
595-5962 595-0591
CASTLE PROPERTIES LTD.
386-6164

**DUNSMUIR 388-7868**
LAKE FRONT — ROBINSON LAKE (COURTENAY) 136' ROAD FRONTAGE BY 215' DEEP. SPECIAL DEAL $12,950. $100 DOWN — OWNER WILL CARRY BALANCE ON OPEN MORTGAGE, 10% INT. $115 PER MONTH.
WILLIS POINT — WONDERFUL UNOBSTRUCTED OCEAN VIEW LOT 70x200. FULL PRICE $24,000. CALL: ALLAN KLENMAN 656-4242 - 388-7868.

**LOTS OF TREED LOTS**
Their going fast at greatly reduced prices. Approx. 1 ac. lots only 13 miles past Sooke. On city water, hydro and tele. Close to public beaches. Very quiet setting, one road set aside for mobiles. From $13,500 to $15,500.
MIKE MYERS
Res.: 478-6349 Bus.: 478-5561
388-6275 Pager 799

**BEST OF BROADMEAD**
SUPER VIEWS OF COASTLINE AND NEIGHBOURING ISLANDS. ONE ONLY LEFT IN ESTABLISHED CUL DE SAC. PLANS FOR HOUSE DESIGNED TO TAKE IN VIEWS AVAILABLE AS BONUS. CALL FOR VIEWING AND DISCUSSION ANYTIME.
BRUCE BATEMAN
477-0141 384-2827
THE PERMANENT

MILL BAY, APPROX ⅓ ACRE, unobstructed seaview, $18,600. 658-5356.

BY OWNER, JUBILEE AREA, Adanac St. Fully serviced lot. $26,500. 592-1772 or 477-3889.

ATTRACTIVE 3/4 OF ACRE, prestigious home area, treed, some seaview, $32,900. 479-7284

FOR SALE ½ ACRE LOT ON hydro and water, French Road, Sooke, $19,000. 642-3271.

TWO SERVICE LOTS ON McKenzie both $55,000. One $27,900. Telephone 385-2743.

NORTH PENDER ISLAND property 6.15 acres, view lot, trees, $27,000. Telephone 477-8341 evenings.

BUYING

OR SELLING

CLASSIFIED

ADVERTISING

CAN FILL

YOUR NEEDS

## 271 LOTS FOR SALE

**6 "ROCKLAND" LOTS**
Offers invited on prices from $49,900 on these lots located on new quiet street. BUILDER'S TERMS are available.
CALL ME!!
SPENCER LEE
386-3124 477-3593
Seaspray Properties Ltd.

**PRESTIGE LOTS**
1 ROYAL OAK:
10 left! Nice rural setting, views, convenience. From $26,900.
2 JOHN DEAN PARK
3 left only! Lovely treed ½ acre, minutes from town. $29,500.
10 LOTS HAVE SOLD IN 3 WEEKS, SO CALL NOW!
GLENN NICHOLLS
598-5144 598-7689
T. L. Mann & Associates Ltd.

**DUNSMUIR 388-7868**
**BUILDERS**
Lots ready to build. Builders terms available. $26,900-$27,900. Bing Richards, 388-7868, 388-5464 Pgr 732.

**COLES BAY**
**2.05 ACRES**
Absolutely beautiful building site, with well, driveway and in an area of lovely secluded homes. $49,500.
GAIL WEINBERG
595-1535 477-4467
386-7521 479-9909
PETER DUECK, FRI, RI(BC)
BOORMAN INVESTMENT CO. LTD. 612 FORT ST. — 2045 CADBORO BAY RD.

**60'X150'**
**LAKEHILL**
Next to 981 Milner: Sewer and storm drain at rear; slopes gently from street: Pretty area $32,500 981 MILNER is quaint older house for sale at $49,900 live in it while you build: then update and sell! Good Idea? For both call JOHN RUSSELL 382-8101, 386-9574. National Trust Co. (Douglas).

**BREATHTAKING VIEWS**
Overlooking Gulf Islands and Sidney waters, executive ½ acre lots. Fully serviced. Perc tested. Sidewalks, 3 road frontage off East Saanich, Lowe and Emar Rds. Easy distance to new Rec Center and good fishing. Owner, 656-2405.

**BRENTWOOD BUILDING LOTS**
Fully serviced, underground wiring. 4 Single family. Average 69'x130', $24,900. Three duplex lots, various sizes. $29,000 to $30,000. Including plans. Builders terms.
BILL WESTCOTT
477-7284 Bus. 384-4549 Res.
D. F. HANLEY & ASSOCIATES

**THANKS A LOT**
That's what you'll say when you see this lot situated in prestigious Broadmead. This huge 1/3 acre lot with its glorious sea views is just what you need to build the home of your dreams. For information about this rare opportunity please contact LINDA ANDERSON at 721-3008.
Westmont Realty (1977) Ltd.

**GORDON HEAD**
Serviced and ready to build on, this lot is 107 ft. wide and 85 ft. deep with good-size trees on most of the perimeter for privacy and no rock to contend with. Asking $31,900.
STAN TRONT 477-2829
HENDERSON REALTY LTD.
385-9741

**LOTS OF LOTS**
1—Cul-de-sac building lots. Underground services, Brentwood, $22,500.
2—1+ Acre level sea view. Well in, power and paved driveway. $45,000. Outstanding buy.
ROB ANGUS 652-2576
National Trust 595-2121

**WATERVIEW WILLIS POINT**
About ¾ acre building lot. Very picturesque. Treed. Somewhat challenging. $24,500. MLS.
Call JOHN HOLMS at 386-7521
Boorman Investment Co. Ltd.
612 Fort St.

**OAK BAY**
Lovely wide Oak Bay building lot. Quiet street close to water. $44,900. HURRY. DOUG POWELL 592-6417 or pager 388-6275 No. 878. DON MARSDEN 595-5962 or 386-6164. CASTLE PROPERTIES LTD.

**COLWOOD**
Level building lot with driveway and 2 car garage. Treed. Near schools and shops. $27,500.
Shirley Wilde 478-2459
B.C. Land 478-5588

BEAUTIFUL BRENTWOOD
26 lot unique sub-division. All sized 6142-1040, own park, underround services, trees and boulevards, close to ocean and schools; Class A development. Starting, $23,800. 652-2346.

80'x130' LOT
Building lot with trees among newer houses off Whiffen Spit on Wright Road. $16,500.
385-7721 Cliff Salmond 477-3626
GARDNER REALTY LTD.

CADBORO BAY — VISTA BAY ROAD. Two exceptional treed lots with some view of Cadboro Bay and Yacht Club. $50,000 and $55,000. Byron Price & Associates Ltd. 385-2458.

**FLORENCE LAKE**
1.68 acres moss and trees. Florence Lake area. Price $26,900. Call Lorraine Hett 478-9581 or 478-2430.

WE CAN BUILD YOU YOUR own distinctive home on prestigious Mayfair Dr. (Mt. Tolmie). 2 lots with city and mountain views. Well treed and no rock. RA Quigg Construction Ltd. 721-3443.

REDUCED-MUST SELL
This large lot was sold for $22,500, now $15,000. This lot was sold for $15,000, now $10,000. Shawnigan Lake, 743-9872.

EAST SOOKE PARK
At your doorstep. 2 acres, seaview. $28,500. Paved roads, no rock. Offered below appraisal. 386-6655, 7-11 pm.

BRENTWOOD BAY PANHANDLE lot, 12,000 sq ft, level, lawned, fruit trees, surrounded 3 side by trees. Fenced and fully serviced. $24,900. 652-2087.

LARGE WOODED LOTS. SERVICED, 3 M CIRCLE ON MINA AVE. FROM $28,500. CALL VIDCO 388-4232.

SOOKE. ATTRACTIVE WOODed properties on secluded road. 2 to 3 acres, from $22,000. Mountain views. 642-5508.

LARGE SECLUDED TREED view lot, over 11,000 sq.ft. 3617 Doncastor Dr. $38,500. Owner 479-6879

½ ACRE VIEW, MILL BAY, trailer accepted, well and services in, reduced to $19,900. 477-4441.

BEAUTIFUL ROCKLAND LOT, $49,500. Byron Price & Associates Ltd., 385-2458.

BRENTWOOD BAY
Level treed building lot approximately 12,000 sq. ft. 652-4977.

SHAWNIGAN LAKE LOT. WILL take pickup, van or boat part payment. 598-8518.

2 LOTS ON LUCAS AVE. 60X100. $30,000 each. 479-7771.

1 ACRE OFF METCHOSIN BY Duke Rd. $33,900. 478-6296.

## 273 PROPERTY FOR SALE

**THINK SPRING**
Set your dreams around this near-new, ranch-style home on 2 arable acres. Master has 3-pce. en-suite, plus 3 large bedrooms. Sunken family room. 26'x36'. 2-level workshop. This one of a kind property can be yours for $89,900. MLS 38040.
LES ADAIR-WILLIAMS
477-0191 383-9950
Royal Trust

**DUNSMUIR 388-7868**
**DEVELOPERS**
Approx. 7-9 acres of prime land for subdivision. Walking distance to shopping centre and schools. Bing Richards, 388-7868 or 388-5464 Pgr 732.

BY OWNER: 1.14 ACRES ON Sault Spring Island with excellent ocean view, all services and driveway in. 112-537-9511, evenings 537-9539.

40 ACRES ALR EXCLUDED, 8 miles south of Campbell River, preliminary approval for four 10 acre pieces. 112-923-6568 after 6pm

BUYING

OR SELLING

CLASSIFIED

ADVERTISING

CAN FILL

YOUR NEEDS

## 274 PROPERTY WANTED

**URGENT!!**
**OAK BAY or FAIRFIELD**
I have a couple requiring a nice 3-bedroom home up to $80,000. Must be in good condition with a nice yard. Call FRED LERCH, 477-5120 or 384-8075 Pgr 424, CANADA TRUST, 595-5131 or NOREEN LERCH, 477-5120 or THE PERMANENT, 382-9191.

**HELP SUBDIVIDABLE?**
I have cash buyers looking for lots and property now — let us show what can be done. No obligation and quick decisions. DOUG POWELL 386-6164 or 592-6417 or pager 388-6275. CASTLE PROPERTIES LTD.

**WANTED**
For immediate purchase, 1 AC. plus with modest 3/4-bedrm home with outbldgs if possible. Suitable for keeping horses and a few animals. Up to $100,000. Please call Michael Ziegler, Seaspray Properties, 384-8075 Pgr 310, 595-3151.

WANTED TO BUY IN CENTRAL or South Saanich by private purchaser, 2 acres plus. Seclusion and room for large vegetable garden essential. House with 3 or more bedrooms. Phone 592-0590 mornings between 8-9 am.

SMALL LOTS
We pay cash for reasonably priced small lots in Greater Victoria area. Kasapi Construction, 386-6191.

## 280 ACREAGE FOR SALE AND WANTED

**BLOCK BB BROS.**
MINI FARM
BEAVER LAKE AREA
2.06 rolling acreage in prime location with 400 ft. road frontage on corner lot, suitable for livestock. Two-bedroom, solidly-built, 16-yr.-old home with carport. Garage and workshop. Any reasonable offer considered on the reduced asking price of
$89,900
MADGE OR DON ROBBINS
david burr ltd.
384-9335 384-9072
MLS 38971

**DUNSMUIR 388-7868**
**55 ACRES & LAKE**
Only 15 minutes from Victoria on paved road. Can be subdivided. Property has over ⅓ mile Frontage on clean Fresh Water Lake. Beautifully Treed property with many easy to build on sites. Within 5 miles of two Golf Courses and close to the best Salmon Fishing in B.C. Asking price is $325,000 with Trades accepted. Call Evan Williams at 388-7868 or 388-5464 pager 745.

**METCHOSIN ACREAGE**
Two lots of over ¾ acre each, side by side. Buy individually or together. Beautiful flat land, no clearing needed. Ready to build on. Call Nancy Young 478-1974 or 478-9581.
WATERMAN & ASSOCIATES REALTY LTD.
923 GOLDSTREAM AVE 478-9581

3 ACRE HOBBY FARM. COMplete with 11-year-old home, workshop, two storey barn, 2 wells, farm equipment, pasture. Open house 1:30 to 4:30 Saturday, asking 109,000. 6375 W. Saanich Road. No open house signs on display. To preview call Tom Evans 652-2620, 386-7545 Island Homes.

**14 ACRES**
In A.L.R. just north of Cordova Bay. Offers on $8835 per acre. INVEST NOW.
477-1841 Brent Gerrett 598-7634
Block Bros. Realty Ltd.

**ACREAGE**
86.32 acres. 1875 feet of waterfront. $1,300,000
478-5561 PIERRE 474-2744
BLOCK BROS. REALTY LTD.

ACREAGE COURTENAY area, price negotiable. George Oakes, 620 Toronto St., Victoira, B.C. V8V 1P7. 388-6886.

FOR SALE:- 2.02 ACRES METchosin, 385-7646

## 285 UP ISLAND PROPERTIES

malahat realty ltd.
P.O. Box 40
Mill Bay, B.C.
743-5525

**Enjoy peaceful country living within 26 scenic miles of Victoria.**

**DELUXE CUSTOM DESIGNED HOME.**
Tudor style 4 bedroom home on a lovely landscaped ½ acre with sea view. Many quality features thru-out. This immaculate home for the discriminating purchaser. Sunken living room with brick fireplace, seperate dining room, large kitchen with family room off. Two 4 piece baths plus 2 piece powder room. 2 car enclosed garage. Thermopane windows, large entertaining sized sundeck. Must be seen to be appreciated. Owners are transferred and are asking a realistic price of $79,900.

**FOR KIDS AND HORSES**
A large tudor style home on 1 acre of cleared and fenced pasture near riding stables. 2 fireplaces, built in Hi-Fi, finished rec room. A good 2 stall barn with hay storage and tack room also included. Ideal for the family who want a couple of horses and/or other animals. Asking $87,500.

**FOR WATER SKIERS AND SWIMMERS**
Lovely Shawnigan Lake-view home near the ski club property on East side of lake. 3 bedroom home is approx. 4 years old and has excellent quality workmanship and material thru-out. Built in dishwasher and Micro-oven in compact kitchen. Black walnut custom kitchen cupboards. White rock fireplace. Plush carpets. Basement is self-contained for in-law suite. Boat dock and track at near by public beach has been installed and used by the owners. $59,900

**MINITURE BUTCHART GARDENS ON 2 ACRES**
Gardeners and green thumb experts with love this property with creek running thru. All varieties of fruit trees, shrubs and flowers, surround this charming well built older home. Two bedrooms, living room with fireplace and hardwood floors. Dining room, good size kitchen with lovely breakfast nook, overlooking the garden. Older vendor must move for health reasons. $69,500
For info on these and many other properties in the area please contact Tom Burdge at 743-9398 Res. or Lisa Madigan at 746-6990 res.

**5 ACRES CHERRY POINT AREA**
Nice view property with some water views. Good building site, arbutus and fir trees, frontage on two roads. Priced at $45,000. Call Gordon Grier, Duncan Realty Ltd., 748-3156 or 746-6550, residence.

**READY TO SUBDIVIDE**
2.61 acres close to Duncan, all level land, a good buy at the asking price of $90,000. Exclusive with Gordon Grier of Duncan Realty Ltd., 748-3156 or 746-6550, res.

**SEAVIEW**
Large seaview lot at Cherry Point, very nice location. Asking $25,000. Call Gordon Grier at Duncan Realty Ltd., 748-3156 or 746-6550, res.

**INVESTMENT OPPORTUNITY**
29 acres on Island Highway. Good level ground, two double-wide mobile homes included. 20 gallons per minute well, highway frontage, excellent potential. Lorne Campbell of Duncan Realty Ltd., 748-3156 or 746-6559, res.

**Mansion On A Mountaintop**
Molded into the natural terrain is this designer's "dream-come-alive" home of distinction. On 40 highland acres, overlooking Duggan's Valley, Satellite Channel and clear through to Mt. Baker, you will be inspired by the remoteness and quality of this aerie. The home's features include a penthouse master bedrooms, many bathrooms and fireplaces, lavish use of cedar and hardwoods. Asking $500,000. Phone Don Shaw, Duncan Realty Ltd., 748-3156 or 748-3813.

BY OWNER
Large waterfront 101.5 ft. Ready for const. 6 miles south Courtenay on Baynes Sound. Cleared, gentle slope, approved septic tank installed, connected power pole, Municipal water, fenced. Older 30 ft. trailer w/all amenities suitable as temp. abode during const. Adjacent to public launch site, swimming. Mid $40's. No agents please. C. H. Devine, 2407 Latimer Ave. Coquitlam. 936-6568 after 5.

RIGHT NOW
Is the time to look at properties. If you want a small acreage there are 3 AC. fenced plus barn. If you need a good family home, there are 3 bedrms; possible 4th, super kitchen, sep. dining and living rms., and a fine family room with FP. Double attached car port, workshop. In Cobble Hill near Mill Bay. $115,000 MLS.
MARY McGUIRE
479-1667 479-7668
J. h. Whittome & Co. Ltd.

COWICHAN BAY
$55,000
SACRIFICE-BY OWNER-IMMEDIATE POSSESSION-moving 5 BR, 3 yr old home on fully serviced lot, 2 four piece bathrooms, bsmt, kit with EA, sep DR, access from Kit and DR to sundeck, LR with FP, wall to wall throughout, rec room, fenced lot, 10 min to Duncan, 45 min to Victoria, walking distance to the bay, excellent for boat owner. 642-4830 antime. 112-748-0897 after 5 or weekends.

**LAKE COWICHAN WATERFRONT**
3-bedroom full basement home in 130' of good beach; swimming, fishing, boating at your doorstep. Extra 1-bedroom cottage and large boathouse produce extra revenue or treat your friends and relations. Call Don Shaw today, at Duncan Realty Ltd., 748-3156 or 748-3813, res.

BY PWNER. 4.9 ACRES IN Parksville area, app. ½ cleared, ½ timber, 2 storey, 1700 sq. ft., 5 yr. old 3 bedroom home, 1½ bathrooms, new w/w upstairs, skylight, spiral staircase, balcony, sauna and whirlpool room, electric and/or wood heat, large sundeck, 2 good wells, double garage and insulated workshop, greenhouse, goat barn, large fenced garden. Asking $83,500. 248-3354.

COMMERCIAL 2 ADJACENT sea view corner lots on main ferry artery in bustling Crofton with good industrial base. Ideal setting for fast food outlet, stores, offices, gas station, apartment or light manufacturing. $25,000 for both. Terms possible. 477-5803.

BY OWNER, 3 BEDROOM Shawnigan home on treed ¼ acre. 1325 sq. ft. 2 years old. Fireplace. Appliances, drapes. View. $47,900. Trades? 743-4246.

NO PAYMENTS UNTIL SEPT 1st 79. Buy now direct and save. New 3 bedroom and carport. Phone 9-5, 386-8121, 6-9pm. 112-245-8321.

PRETTY ⅓ ACRE, FANNY Bay. Ideal for recreation or retirement. $12,500. 595-2826.

CLASSIFIED

ADVERTISING

THE PEOPLE'S

MARKET PLACE

## 290 FARMS FOR SALE AND WANTED

BB BROWN BROS. on LANSHARD
"People Helping People"

**CENTRAL SAANICH**
**Home Plus Acreage**
Well built stucco bungalow with 2 bedrooms plus 1 down. Living room, raised hearth fireplace, elec. kitchen. Full basement. On 4¾ acres with sea and valley views. Fenced and cross-fenced. 2/3 cleared arable land. Root cellar, barn plus large garage workshop, excellent hobby farm. Access from 2 roads. MLS 39361. $110,000
CEC PEARCE JOE RICKARD
385-8771 (Anytime)

**FARMS AND HOBBY FARMS**
HOBBY FARM—10 ACRES
Very comfortable 4-bedroom home secluded yet close to Duncan, parklike setting, very good soil with good barn and riding ring. Priced at $107,500.
FARM-136 ACRES
Located near Duncan in a beautiful secluded valley with good creek running through property. Approximately 70 acres in hay and pasture, very attractive 4-bedroom home plus some outbuildings. Asking $225,000.
DAIRY FARM OR HORSE RANCH
Small dairy farm near Duncan, nice home with beautiful sea and mountain views. Good barns, new silo, milking parlour. Milk tank set up for 35 milk cows and ready to go. Asking $175,000.
For information on above, call Gordon Grier, Duncan Realty Ltd., 748-3156 or 746-6550, residence.

SMALL FARM WANTED
About 10 acres within 25 miles of Victoria. Condition of buildings not too important. Please call:
JOHN SHAVER 382-9444
National Trust 595-2121

SEE 3 ACRE HOBBY FARM UNDER ACREAGE COLUMN 280.

SPELL

IT

OUT

When you
have something
to sell, the easiest
way to find
a buyer is to
spell it out
in print!
You do that
by placing a
low-cost
Classified Ad
in the newspaper,
telling our
readers what
you have to sell.
We'll help you.
Give us a call
today
at 386-2121.

## 293 GULF ISLAND PROPERTIES

**WATERFRONT— 5 ACRES SALTSPRING ISLAND**
**$129,000**
Dream come true. 2-storey, character home, charming, guest cottage, easy-access, pebble beach, 10 minutes to Ganges on beautiful Booth Bay. ML 37275. Call ALLAN TRELFORD or PAT PARKER 388-6275 pgr 2527 or 2519, 386-3494.
CENTURY 21 Western Homes
1037 Cloverdale Ave.
386-3494 (24 hrs.)

**SALTSPRING WATERFRONT**
Very attractive 2-bedroom plus loft character cottage just 2 paved miles from Fulford Wharf on 2.96 Acres. New 100 amp wiring, insulation. Only $58,500. Call Brian Ripley, 388-7557, Capital City Realty Ltd.

**Panoramic View**
40 Acres on Mayne Island. 3 bdrm., 1800 sq. ft. log house. $235,750.

**GALIANO ISLAND**
10 acres, 4 cleared, 2 cabins, enough cedar and fir to build log house. $78,000.
598-5144 Ralph Keller 388-4076
T. L. Mann & Associates Ltd.

**PENDER ISLAND**
Waterfront, lots, homes and acreage. Recreational lots, homes and acreages.
For more information phone:
Lou Henshaw 629-3493 or
Salt Spring Lands Ltd.,
Box 69,
Ganges, B.C.
537-5515

SALTSPRING ISLAND, steady income, 3 bedroom post and beam home, 5 cottages, 5 acres, by trout fishing lake, seaviews from top of property, revenue pays mortgage and provides good income. $82,500, offers. Betty Valdez, 537-5521 days, 537-9754 evenings. Islands in the Gulf Real Estate.

THETIS ISLAND 1200 SQ. FT. 6 year old home on 1.74 acres with seaview. 3 bedroom, 2 baths, full basement, greenhouse, fruit trees, good well. $62,500. Open House every Sunday 1-4pm. 592-6490 after 5pm.

**GULF ISLAND LAKEFRONT**
Saltspring Island
One acre on St. Mary's Lake
$33,000 by owner. 604-943-2586

9/10 ACRE, 136' OF WATERfront on Saturna Island, two bedroom home. Write Edward Mogg, Saturna Island, V0N 2Y0, 539-2657.

PIERS ISLAND IN SWARTZ Bay, 90' level, low bank waterfront lot. Sandy beach, treed, secluded, water, hydro, $37,900. 656-4345.

HORNBY ISLAND
½ acre treed building lot, Sandpiper area, $7500. 652-4977.

## 294 MAINLAND AND OUT OF PROVINCE PROPERTIES

GREAT OPPORTUNITY AND room to grow. Cafe, garage, campground, 6 rental cabins, trailer sites, modern home on 5 commercial acres on busy hiway in Cariboo resort area, near 100 Mile House. $159,500. Owner can arrange financing. 112-395-2066 or Box 13, Lone Butte, B.C.

BEACH GROVE, NEAR BEACH, golf course. Custom built, 3 bedroom, 2 bathrooms, sunken Living/diningroom. $93,50 112-943-4636.

# Deaths and funerals

## 305 DEATHS and FUNERALS

BURKHOLDER — In Royal Jubilee Hospital on April 4, 1979, after a very lengthy illness, Doreen Roberta Burkholder, in her 54th year. Survived by her loving husband, Edgar, 1536 Bank Street; two sons, Kenneth, Stoney Plain, Alta., Robert, Devon, Alta.; two daughters, Marjorie, Duncan, B.C., Coreen (Mrs. Doug Bissenden), Spruce Grove, Alta. and three grandchildren; also one sister, Mrs. Scotty Campbell (Mave), Qualicum Beach, B.C. She was a long time member of the Rebekahs, Carne Lodge No. 45, I.O.O.F.

Memorial service will be held Saturday, April 7th at 11 a.m. in CUNNINGHAM FUNERAL CHAPEL under the auspices of Carne Rebekah Lodge. Flowers gratefully declined. Those so desiring may send donations to the Cancer Society, 857 Caledonia Avenue.

HALBERT — In Victoria, B.C. on April 4, 1979, Mr. Thomas Halbert, aged 80 years, born in Montreal, Quebec and a resident of Victoria for many years, late residence, 326 Plaskett Place. Predeceased by his wife, Mrs. Mable Catherine Halbert on August 5, 1970. He leaves his sons, Thomas J. Halbert, 326 Plaskett Place and William R. Halbert, 1737 Fairfield Road; grandchildren, Connie, Donna, Tommy and Jennifer; sister, Mrs. Newton (Nellie) Copping, Rawdon, Quebec and numerous nieces and nephews. Mr. Halbert was a lifetime representative of the Imperial Tobacco Company.

Service in the Sands Mortuary Limited, "Memorial Chapel of Chimes", 1803 Quadra Street, Victoria, B.C. on Monday, April 9, 1979 at 1:00 p.m. Rev. Phil Ross officiating. Cremation.

SANDS — VICTORIA

HARRISON — On March 31, Mrs. Nancy Jean Harrison, aged 31 years of 2182 Beaverbrook Place. She leaves her loving husband, Brian; daughter, Laura; parents, Mr. and Mrs. James Worden; grandmother, Mrs. Jean Baird, all of Victoria; sister, Mrs. Linda Boyd of Nanaimo and mother and father-in-law, Mr. and Mrs. Ernest Harrison of Vancouver.

Private family service will be held on Friday, April 6 in Hayward's Thomson and Irving Chapel, 1625 Quadra at Balmoral. Flowers gratefully declined. Donations, if desired, may be made to a favourite charity.

KIMBALL — Suddenly on April 4, 1979 at Sandringham Hospital, Mr. Edward Kimball aged 79 years, formerly of Texada Island. He leaves his loving wife, Mabel; one son, Edward of Texada Island; three daughters, Mrs. L. E. (Florence) Tickner of Victoria, Mrs. G. (Shirley) Wilson and Mrs. J. (Barbara) Kempe of Texada Island; seven grandchildren and several great-grandchildren; one sister, Mrs. Ada Willett of Vancouver. He was a member of the Elks Club, Texada Island Branch and served in the First World War.

Accompanied to Texada Island for service on Monday, April 9. (Flowers gratefully declined. Donations, if desired, may be made to the Heart Fund, 1008 Blanshard Street.) McCall Bros. Funeral Directors in charge of arrangements.

McNEILL — Forever with the Lord on April 4, 1979, after a long illness patiently borne, James C. McNeill, born in Ballieston, Scotland and resident of Victoria for 31 years. Besides his beloved wife, Jessie, he leaves his niece, Mrs. Hugh (Elsie) Griffen in Scotland and many cousins in Canada and Scotland. Mr. McNeill was associated with the municipality of Esquimalt for many years as head gardener. He was a member of Victoria Gospel Chapel and had a keen interest in the work of the Shantymen.

Funeral service in McCall Bros. Chapel, Johnson at Vancouver Streets, on Monday, April 9 at 1:00 p.m. with Mr. D. McCartney officiating. Interment at Royal Oak Burial Park.

MONEY — On April 4, 1979 at Duncan, B.C., Mrs. Goldie Alice Mary Money. Beloved wife of Henry David Money of 102 Cowichan Avenue, Lake Cowichan. Age 65 years. Mrs. Money took up residence in Lake Cowichan in 1939. Since then she had been an active member in all community affairs, been a member of the Drama Club and the Art Club among other endeavors. She was a member of the Anglican Church of Canada. Besides her husband Mrs. Money is survived by a son, Laurie of Victoria, two daughters, Mrs. Charles Findley (Maureen) of Burnaby, Mrs. Brian Hornlege (Sharon) of Juskatla, Queen Charlottes, six grandchildren, two sisters Mrs. Grace Kolins of Surrey and Mrs. Naida Morley of Port Moody.

Services for Mrs. Money will be held on Friday, April 6, 1979 at 3 p.m. in Sands Funeral Chapel (Duncan) with the Rev. Burton Rodgers officiating. Sands Funeral Chapel in care of arrangements.

SANDS—DUNCAN

MONTGOMERY — William M. of Victoria, B.C. peacefully at Royal Jubilee Hospital on April 5, 1979 in his 70th year. Survived by his loving wife Edna, one son, Ronald (Auckland, New Zealand) two grandsons, one brother, Gordon (Peterborough, Ontario) nephews and nieces. Mr. Montgomery was a member of Victoria Columbia Lodge No. 1 A.F. and A.M. also a member of Branch No. 42 Royal Canadian Legion, he served with the R.C.N. was twice mentioned in dispatchers and was a recipient of the D.S.M. He retired from Esquimalt Dockyard in 1971.

Memorial service Saturday, April 7, at 2 p.m. in the Chapel of First Memorial Services, 4725 Falaise Drive. Rev. Dr. A. E. King officiating. Cremation. Flowers gratefully declined, donations may be made to the Canadian Cancer Society. Arrangements through First Memorial Services Ltd.

WILSON — In Victoria, B.C. on April 4, 1979, Mr. Cecil Wilson, age 88 years. Born in Suffolk, England, late residence, 1006 St. Charles Street. He leaves his brother, Charles, Penticton, B.C.; nephews, Ridley, Cobble Hill, B.C. and Dennis, Campbell River, B.C.

Service in the Sands Funeral Chapel, 187 Trunk Road, Duncan, B.C. on Friday, April 6, 1979 at 1:00 p.m. Mr. James Knipe officiating. Interment at Cedars Memorial Gardens.

SANDS — DUNCAN

WREN — Peacefully, in Victoria, on April 5, 1979, John Henry Wren in his 72nd year, of 2674 Cadboro Bay Road, born in Tynemouth, England and a resident here for over 60 years. He had been the professional at Uplands Golf Club for many years until his retirement. Predeceased by his wife, Jean Patricia, December 13, 1978, he is survived by his family, son and daughter-in-law, John D. and Betty of Delta; daughter and son-in-law, Joan and Bob Gillespie of Victoria; seven grandchildren; one great-grandchild; two sisters, Lil and Lenora. He was a member of Gizeh Temple Shrine.

Funeral service in McCall Bros. Chapel, Johnson and Vancouver Streets, on Monday, April 9 at 10:30 a.m. with the Rev. H. Hunter officiating, followed by Cremation. (No flowers by request. Donations, if desired, may be made to the Heart Fund, 1008 Blanshard Street.)

## 309 IN MEMORIAM

CARTER- Stephen R. who passed away April 6, 1973.
Nothing can ever take away
The love a heart holds dear.
Fond memories linger every day,
Remembrance keeps him near.
Fondly remembered by his loving wife Amy and family.

TRUMBLE- In loving memory of William Acton Trumble who passed away April 6/73. Sadly missed, Lovingly remembered by his wife Joyce and family

WOLOSCHUK — In loving memory of a dear Husband, Father and Grandfather William (Bill) taken from us suddenly and without warning April 6, 1978.
To hear his voice, to see his smile,
To sit and talk with him awhile.
The constant wish that he was here is surely our dearest, all the year.
Dear Lord, forgive our silent fears.
Those who have lost know how we feel.
Others have lost, yes we know, but he was ours and we loved him so.
He will always be loved, remembered and sadly missed by wife Anne, Eva, Billy and Vera, Eddy and Betty, John and Sandra, Mary and Roy, and grandchildren.

THEY SHALL GROW NOT OLD AS WE WHO ARE LEFT GROW OLD. AGE SHALL NOT WEARY THEM, NOR THE YEARS CONDEMN. AT THE GOING DOWN OF THE SUN, AND IN THE MORNING, WE WILL REMEMBER THEM.
WITH GRATITUDE, SANDS

The Lord is my Shepherd
I shall not want
He maketh me to lie down in green pastures
He leadeth me beside the still waters
He restoreth my soul
He leadeth me in the path of righteousness for his name sake
Yea though I walk through the valley of the shadow of death
I will fear no evil
For thou art with me, thy rod and thy staff they comfort me
Thou preparest a table before me in the presence of mine enemies
Thou anointest my head with oil
My cup runneth over
Surely goodness and mercy shall follow me all the days of my life and I will dwell in the House of the Lord forever.

## 310 FUNERAL DIRECTORS

McCall's

FRIDAY
SPARROWHAWK
Mr. Robert
10:15 a.m. FLORAL CHAPEL
COLLINS
Mrs. Elizabeth
10:30 a.m. ST. GEORGE THE MARTYR CHURCH
STEPHEN
Mrs. Agnes P. (Nan)
1:00 p.m. FLORAL CHAPEL
JOHNSON
Mr. Edor
2:15 p.m. FLORAL CHAPEL
MARTIN
Mrs. Gertrude
4:00 p.m. FLORAL CHAPEL

MONDAY
WREN
Mr. John Henry
10:30 a.m. FLORAL CHAPEL
McNEILL
Mr. James C.
1:00 p.m. FLORAL CHAPEL
RIGGS
Mr. Herbert J.
4:00 p.m. FLORAL CHAPEL

McCALL BROS.
Funeral Chapels
1400 VANCOUVER STREET AT JOHNSON

For Funeral Information Phone 385-4465

Sands

COMMUNITY CHAPELS DEDICATED TO SERVING Vancouver Island Families

HERE WHEN YOU NEED US

| Your Seven Community Chapels | |
|---|---|
| VICTORIA | 388-5155 |
| SIDNEY | 656-2932 |
| COLWOOD | 478-3821 |
| DUNCAN | 746-5212 |
| LADYSMITH | 245-2331 |
| NANAIMO | 753-2032 |

We Care About Vancouver Island Families

Sands

Hayward's (B.C. Funeral Co.)
Thomson & Irving
Funeral Chapels
1625 Quadra St.
386-3505

CUNNINGHAM FUNERAL CHAPEL
1155 FORT STREET
Phone 384-5512 or 384-8626
Offering dignified moderate service for all. Geo. S. Cunningham, owner, manager.

FIRST MEMORIAL SERVICES
Serving the Public and Exclusive Area. Undertakers for the Memorial Society of B.C. 658-5244.

## 311 MONUMENTALS

STEWART MONUMENTAL WORKS LTD.
ESTABLISHED 1896
Marble fireplace and tabletops.
1403 May St. 384-3452
Memorial of Distinction

Mortimer's Monuments
383-6421
709 KINGS RD. (at Douglas)
FOUNDED 1877

## Sunbonnet Susie!

445

by Laura Wheeler

She's all ready for summer fun and sun—and a toddler to love!

Her arms and legs move, she has yarn hair and an adorable sunsuit and bonnet. Easy to make, the perfect Easter or anytime gift! Pattern 445: transfer of pattern pieces, directions incl.

$1.50 for each pattern — cash, cheque or money order. Add 25¢ for each pattern for first-class mail and handling. Send to: Daily Colonist Pattern Dept., 109 Crockford Blvd., Scarborough, Ontario, M1R 5B4. Print plainly pattern number, your name, address.

NEW FOR 1979! NEEDLECRAFT CATALOG—Hundreds of beautiful things to make! 3 free patterns inside. Send 75¢

| | |
|---|---|
| 130-Sweaters-Sizes 38-56 | $1.50 |
| 129-Quick/Easy Transfers | $1.50 |
| 128-Patchwork Quilts | $1.50 |
| 127-Afghans 'n' Doilies | $1.50 |
| 126-Crafty Flowers | $1.50 |
| 125-Petal Quilts | $1.50 |
| 124-Gifts 'n' Ornaments | $1.50 |
| 123-Stitch 'n' Patch Quilts | $1.25 |
| 122-Stuff 'n' Puff Quilts | $1.25 |
| 121-Pillow Show-Offs | $1.50 |
| 120-Crochet a Wardrobe | $1.00 |
| 119-Flower Crochet | $1.00 |
| 118-Crochet with Squares | $1.00 |
| 116-Nifty Fifty Quilts | $1.00 |
| 115-Ripple Crochet | $1.00 |
| 114-Complete Afghans | $1.00 |
| 112-Prize Afghans | $1.00 |
| 111-Hairpin Crochet | $1.00 |
| 107-Instant Sewing | $1.00 |
| 105-Instant Crochet | $1.00 |
| 103-15 Quilts for Today | $1.00 |
| 102-Museum Quilts | $1.00 |
| 101-Quilt Collection | $1.00 |

**TAKE NOTICE**

1. That the 1979 Annual General Meeting of Shareholders of BIG VALLEY EXPLORATIONS LTD. (N.P.L.) (hereinafter called the "Company") will be held at 3:00 o'clock in the afternoon on Thursday, the 31st day of May, 1979 in the Century Inn, 603 Pandora Avenue, Victoria, British Columbia.
2. The company invites written nominations for director signed by members holding in the aggregate not less than 10% of the shares having the right to vote at the meeting.
3. If any nomination referred to in Clause 2 above is delivered to the registered office of the Company at Suite 1620, IBM Tower, 701 West Georgia Street, Vancouver, B.C. not less than 35 days before May 31st, 1979 accompanied by the information as to the nominee required to be furnished in the Information Circular, the Company will include the name of the nominee in the form of proxy and the information as to the nominee in the Information Circular sent by the management of the Company pursuant to Section 176 and 177 of the Companies Act.
4. A person may be disqualified from becoming or acting as a director by Section 137 of the Companies Act.

Theo F. Grewer
President

CN

**TENDERS FOR CONSTRUCTION OF TWO TIMBER PILE DOLPHINS, DOCK FENDER SYSTEMS AND WHARF EXTENSION AT FERRY SLIP — MILE 7.3 TIDEWATER SUB. — COWICHAN BAY, B.C.**

Sealed tenders in the self-addressed envelope will be received up to 12 o'clock noon Pacific Standard Time, Friday, April 27th, 1979.

Tendering documents may be obtained from the office of Track and Roadway Officer, 14480—117A Avenue, North Surrey, B.C. on or after April 6th, 1979 upon deposit of a certified fifty dollar ($50) cheque payable to the Canadian National Railway Co. Deposit refunded on return of documents in good condition within thirty (30) days from the date of tender closing. For further information, telephone the office of Project Engineer, Edmonton, Alta. (403) 429-8240.

The lowest or any tender not necessarily accepted.

C. F. ARMSTRONG
Vice-President
VANCOUVER, B.C.

THE CORPORATION OF THE DISTRICT OF OAK BAY

## NOTICE TO SUB TRADES

Sealed quotations will be received by The Corporation of the District of Oak Bay until 12 noon, April 17, 1979, at which time they will be opened in public, for the following:

A) Supply & Construct —
Approx. 1900 sq. ft. of 8" concrete block wall.
Approx. 200 sq. ft. of 6" concrete block wall.
B) Approx. 2750 sq. ft. of tar & gravel roof.
C) Painting new and existing buildings.

Specifications may be obtained from Public Works Superintendent at 1771 Elgin Rd., Victoria, B.C.

The lowest or any quotation will not necessarily be accepted.

D. Whysker,
Deputy Treasurer,
Oak Bay Municipal Hall,
2167 Oak Bay Ave.,
Victoria, B.C. V8R 1G2

Public Works Canada — Travaux publics Canada

## INVITATION TO TENDER

SEALED TENDERS for the projects or services listed below, addressed to the Head, Tenders and Contracts, Pacific Region, Department of Public Works, Canada, 1110 West Georgia Street, Vancouver, B.C. V8E 3W5 will be received until the specified closing time and date. Tender documents can be obtained through the above noted Department of Public Works, Vancouver office.

**PROJECT**

PR 014784-A: Minor mechanical retrofit items for energy conservation, 1230 Government St., Old Federal Building, Victoria, B.C.

Tender documents may also be viewed at the Construction Association office in Victoria, B.C.

Closing Date: 11:00 A.M. PST — 25 APRIL 1979

The lowest or any tender not necessarily accepted.

## NOTICE OF INTENTION TO APPLY FOR A DISPOSITION OF CROWN LAND

**In Land Recording District of Vancouver Island, British Columbia, and situated in the City of Victoria. Take Notice that the Corporation of the City of Victoria of Victoria, B.C., occupation, municipality, intends to apply for a lease of the following described lands:**

All that part of Water Lot 140, including the adjacent foreshore and bed of the Selkirk Waters lying to the south-east of the south-westerly production of the Harbour Headline joining Harbour Headline points 120 and 121; to the west of the Limit of the Federal Government Harbour and its productions south-easterly; to the east of the north-western boundary of said Lot 140 and to the south-west of a straight line which intersects the north-western boundary of said Lot 140 at right angles, at a point 20.00 metres from the most northern corner of said Lot 140, and containing 0.324 ha., more or less. The purpose for which the disposition is required is for park and recreational purposes.

City of Victoria,
Joseph S. Elkin.

Dated March 26, 1979.

B.C. HYDRO AND POWER AUTHORITY

## For Sale by Tender
## SURPLUS VEHICLES

All sales subject to B.C. Hydro Conditions of Sale. Tenders will be received up to 12:00 noon on Tuesday, April 10, 1979 for the following:

1 ea. '72 Datsun 2 Dr. Sedan
1 ea. '74 GMC Jimmy 4x4 Htp
1 ea. '64 Ford 6x6 Tandem Digger
1 ea. '70 Ford 4x4 Pickup
1 ea. '71 Ford Cab and Chassis
1 ea. '72 Ford Line Truck
1 ea. '72 Ford Pickup
1 ea. '72 Ford Econoline Van
2 ea. '73 Ford 4x4 Pickups
1 ea. '73 Ford Pickup
3 ea. '74 Ford 4x4 Pickups
1 ea. '67 Chevrolet Window Van
1 ea. '75 Chevrolet 4x4 Cab and Chassis
1 ea. '69 Fargo Crew-Cab
1 ea. '70 Fargo 4x4 Service Truck
1 ea. '71 Fargo Pickup
1 ea. '71 Fargo 4x4 Pickup
1 ea. '72 Fargo 4x4 Flatdeck
1 ea. '73 Dodge 4x4 Pickup
1 ea. '74 Dodge Tradesman Van
1 ea. '63 Int'l 6x6 Tandem Digger
1 ea. '66 Int'l Tractor Truck
1 ea. '70 Int'l 4x4 Line Truck
1 ea. '71 Int'l Walkin Van and Compressor
1 ea. '72 Int'l Walkin Van and Compressor
1 ea. '72 Int'l Window Panel
1 ea. '74 Int'l Window Panel
1 ea. '72 Datsun Pickup Truck

INSPECTION DATES AND TIMES: Saturday, April 7; Sunday, April 8; Monday, April 9, from 9:00 a.m. to 3:30 p.m. — Tuesday, April 10, from 9:00 a.m. to 12:00 noon.

LOCATION: B.C. Hydro Disposal Yard, 1900 Blk. Gilmore Ave., Burnaby, B.C., ½ Blk. north of the Lougheed Hwy.

TENDER FORMS and Conditions of Sale are available from Disposal Yard. For further information telephone 291-2211, Local 254.

**NOTICE TO CREDITORS IN THE MATTER OF THE ESTATE OF EVELYN HILDA ARLETT also known as RHUNA ARLETT, Retired School Teacher, LATE OF 404-250 DOUGLAS STREET, VICTORIA, B.C., DECEASED.**

NOTICE IS HEREBY GIVEN that creditors and others having claims against the estate of the above-named deceased who died at Victoria, British Columbia, on the 17th day of November, 1978 are required to forward full particulars of such claims to Montreal Trust Company, 100-747 Fort Street, Victoria, British Columbia, V8W 3G1, on or before the 4th day of May, 1979, after which date the estate's assets will be distributed, having regard only to claims of which the Executor shall then have notice.

MONTREAL TRUST COMPANY
Executor

VAN CUYLENBORG & GRAY
Solicitors

British Columbia Buildings Corporation

**Leased Space Requirements**

All interested parties take notice that the British Columbia Buildings Corporation will require approximately 7,500 sq. ft. of fully furnished office space in downtown Vancouver for use by the Ministry of Human Resources.

The space will include 16 private offices, 3 family counselling rooms, 2 examination rooms, laundry room, one 4 piece bathroom, and public and private W/R facilities and should be situated on ground floor level.

A term of 5 years, with an option for an additional 5 years preferable, and proposals should be submitted by **3:00 p.m.** local time, **Monday April 16, 1979** to the **Supervisor of Leasing Services, 400-910 Government Street, P.O. Box 1112, Victoria, B.C. V8W 2T4.**

For additional information, telephone Mr. Al Burgin in Victoria at **387-3569.**

The lowest or any offer will not necessarily be accepted

**NOTICE TO CREDITORS**

**Re the Estate of DOUGLAS BRANT ROXBURGH, formerly of 291 King George Terrace, in the City of Victoria, in the Province of British Columbia, deceased.**

NOTICE IS HEREBY GIVEN that creditors and others having claims against the estate of the above-named deceased are hereby required to send them to THE CANADA TRUST COMPANY, Executor, on or before the 15th day of May, A.D. 1979, after which date the Executor will distribute the said estate among the parties entitled thereto, having regard only to the claims of which it then has notice.

THE CANADA TRUST COMPANY
Executor
Messrs. Pearlman & Lindholm
Victoria, B.C.

**NOTICE OF APPLICATION FOR CHANGE OF NAME**

NOTICE is hereby given that an application will be made to the Director of Vital Statistics for a change of name, pursuant to the provisions of the "Change of Name Act," by me: Malina Lee — Known as Aislah M. Lee of #12—1249 Rockland Ave., in Victoria, B.C., in the Province of British Columbia as follows: To change my name from Malina Lee to Aislah M. Lee.

Dated this 3rd day of April, A.D. 1979

MALINA LEE

**NOTICE OF APPLICATION FOR CHANGE OF NAME**

NOTICE is hereby given that an application will be made to the Director of Vital Statistics for a change of name, pursuant to the provisions of the "Change of Name Act," by me: Gertrude Jeanne Dupuis of Apt. #406, 1172 Yates Street in Victoria, V8V 3M8, in the Province of British Columbia, as follows: To change my name from Gertrude Jeanne Dupuis to Gertrude Jeanne Smith.

Dated this 26th day of March, A.D. 1979.

GERTRUDE J. DUPUIS

**NOTICE TO CREDITORS and OTHERS**

**In the Matter of the Estate of WILLIAM JOHN PAYNE, late of 336 Simcoe Street, Victoria, B.C., Deceased.**

NOTICE IS HEREBY GIVEN that creditors and others having claims against the estate of the above-named deceased are hereby required to send them to the undersigned Executor at P.O. Box 580, Victoria, B.C., before the 11th day of May, A.D. 1979, after which date the Executor will distribute the said estate among the parties entitled thereto, having regard only to the claims of which it then has notice.

ROYAL TRUST CORPORATION OF CANADA,
Executor
By its Solicitors
MESSRS. HORNE, COUPAR, MANSON & SHAW

**INVITATION TO BID**

Tenders are invited from all trade contractors to submit bids in any or all of the various sections of the work entitled:

"CENTRAL SAANICH MUNICIPAL CENTRE PHASE III"

Consisting of new firehall including 5000 sq. ft. apparatus building and 8000 sq. ft. of administrative and recreational space.

Trades involved consist of, but not limited to: Site Work and Asphalt Pavement, Reinforced Concrete, Unit Masonry, Structural Steel and Miscellaneous Metals, Woodwork, Thermal and Moisture Protection, Doors and Windows, Finishing Hardware, Painting, Gypsum Drywall, Ceramic Tile, Resilient Flooring, Speciality Items, Mechanical, Plumbing and Electrical.

Drawings are available for a refundable deposit of $25.00 per set at the offices of the Architect.

ORME & LEVINSON
Architects and Planners
1720 Cook Street
Victoria, B.C. V8T 3P3

Bids to be received not later than 12:00 Noon, Thursday, April 26, 1979.

**KILSHAWS**
**1115 Fort St.**
**384-6441**

**AUCTION**
**TONIGHT, 7 P.M.**
B/R Stes.
Twin Beds
Chests—Dressers
12
30" RANGES
Chester & Loveseats
Teak Table & 4 Chairs
Repro Fireside Chair Recliners
8-PCE. WALNUT D/R STE.
UPRITE PIANO
ORNATE MIRROR
(Approx. 5')
China—Glass
Plated Ware

A capacity auction of over 300 quality items on display at

KILSHAWS

# Special Offer

## FOR PRIVATE PARTY CLASSIFIED ADVERTISERS

*Use this handy coupon to place your Classified Advertisement and save money*

Name .....
Address .....
Phone No. .....
Signature .....
No. of insertions ..... Amount Enclosed $.....

FILL OUT AND MAIL TO
SPECIAL OFFER
Victoria Press,
P.O. Box 300,
Victoria, B.C.
V8W 2N4.

OR
DELIVER IN PERSON TO
2621 Douglas St.,
Victoria, B.C.

Your ad will run as soon as possible upon receipt of this coupon and payment or please specify consecutive dates.

.....
.....

**Classification Number** ..... **10 WORDS MINIMUM**

| | | | |
|---|---|---|---|
| | | | |
| | | | |
| | | | |
| | | | |
| | | | |
| | | | |

**10** Words for 1 insertion in The Daily Colonist and Victoria Times: **$1.20**
12¢ for each additional word

**10** Words for 3 insertions in The Daily Colonist and Victoria Times: **$2.85**
28¢ for each additional word

**10** Words for 6 insertions in The Daily Colonist and Victoria Times: **$4.50**
45¢ for each additional word

Victoria Press Box Charge $3.25 per month.
Replies to be mailed Replies to be held for pickup.

***All ads must be written in regular classified style, and run on consecutive days.***

All real estate, mobile home, rental and business advertising is considered to be commercial advertising and will not qualify for this special offer.

**SEND CHEQUE or MONEY ORDER**
**— NO REFUNDS —**

**THE DAILY COLONIST AND VICTORIA TIMES**

# Bhutto hanging 'right thing'

LONDON (Reuter) — President Zia ul-Haq of Pakistan said in a telephone interview broadcast Thursday night that he felt he had done the right thing in allowing the execution of former prime minister Zulfikar Ali Bhutto to go ahead.

In what British commercial television described as Zia's first interview since the hanging of Bhutto on Wednesday, the president was asked whether he felt vindicated by his decision and whether he had any regrets.

"I have a very strong conviction and feeling that I have done the right thing and done what is in the interests of Pakistan," he said.

Zia led an army coup in 1977 which toppled Bhutto. The ex-premier had denied the charge that he ordered the murder of a political opponent while he was in power.

Four other men were also condemned for their part in the conspiracy and their cases are still under review.

Zia, asked by the interviewer why he did not grant clemency following international appeals to spare Bhutto's life, said: "I am of the opinion that the higher you go the harder you fall.

"An ex-prime minister who is supposed to safeguard life and property and respect of the common individual, once he indulges in criminal acts I do not see the justification of the chief executive using his prerogative of clemency.

"Those who sent clemency appeals were only concerned about one man's life. What about the other four people? There was a total of five men—and they are as good human beings as Bhutto."

On the interviewer's suggestion that by hanging Bhutto, Pakistan might be divided in a very dangerous way and that sparing his life would have been in the country's best interests, Zia replied:

"No. That's absolutely wrong. There is nobody indispensable for a country and I have tried to show that nobody, whether high or low, is above the law. And this should be a unifying factor rather than a factor for the division of the country."

Meanwhile, confrontations flared anew over Bhutto's hanging. Police fired tear gas, ducked barrages of rocks and bricks and arrested hundreds of demonstrators in Rawalpindi as prayer meetings for Bhutto turned violent.

Demonstrators put up rock and barbed-wire barricades on the street between Rawalpindi, where Bhutto was hanged, and the adjacent capital of Islamabad to try to block police reinforcements.

Pakistani newspapers said Bhutto, 51, normally a picture of self-control, broke down minutes before his hanging, was forced from his cell and carried to the gallows on a stretcher.

More than 5,000 demonstrators in Rawalpindi poured into the streets after a prayer meeting in a park and threw rocks and bricks at police who tried to break up the gathering. Police hurled back the rocks and bricks and fired tear gas.

Similar outbreaks occurred in Lahore and Karachi, but few injuries were reported. Protesters shouted slogans against Zia.

In Rawalpindi, women beat their breasts and screamed: "Zia has killed our father, the father of our nation."

Buses, trucks and some military vehicles were reported burned.

—AP

*Women join 5,000 demonstrators in protest that became violent*

# Iran sanctions executions as political crime penalty

TEHRAN (Reuter) — Iran's revolutionary government sanctioned the death sentence for political crimes on Thursday and said trials of political prisoners could start immediately under new regulations.

Amir Abbas Hoveyda, prime minister to the ousted Shah Mohammed Reza Pahlavi for 13 years, would be in the first group to be tried under the new rules announced Thursday, the Tehran newspaper *Etelaat* reported.

Informed legal sources said the first trials were expected to begin on Saturday.

At least 49 officials of the shah's regime were executed by firing squads following the February revolution before Iran's unofficial head of state, Ayatollah Ruhollah Khomeini, last month suspended secret trials and executions.

Word that political trials could resume immediately came from Assistant Prime Minister Amir Entezam, who said the new regulations had been approved by Iran's secret revolutionary council.

Punishments for those found guilty of anti-revolutionary acts, torture, consolidating the shah's rule and other such offences include hanging, exile, imprisonment and the confiscation of property.

Sentences must be carried out within 24 hours of being handed down.

Khomeini also said Thursday that "Islam is the best of democracies."

"There is no room in Islam for dictators," Khomeini said in an interview broadcast on French television. "There is no other regime more just for the people than Islam."


Apr. 4 and Apr. 11

WINSDAY

tickets good for

April 11

BIG BONUS PRIZES

TOTAL OF 100 OF $5,000.00 EACH



**The Corporation of the District of Saanich**

**NOTICE**

**RE: "SEWER CONSTRUCTION AND IMPROVEMENT LOAN AUTHORIZATION BY-LAW, 1979, NO. 4223"**

**TAKE NOTICE THAT:**

1) The Council of The Corporation of the District of Saanich intends to authorize the borrowing of the estimated costs of trunk sewer construction in the Municipality of Saanich, consisting of the trunk sanitary sewers in the North Quadra Development Area, as outlined in the report of the Municipal Engineer dated December 21, 1978.

2) The amount proposed to be borrowed is $55,000.00.

3) The maximum time within which the proposed debt would be repayable is twenty (20) years.

4) The council may adopt the by-law unless, within thirty (30) days of April 6, 1979, not less than one-twentieth (1/20) in number of the electors petition the council for the submission of the by-law for the assent of the electors.

DATED at Victoria, B.C., this sixth day of April, 1979.

"R. M. SHARP"
Municipal Clerk of The Corporation of the District of Saanich


*Money to buy candy*

# Sisters 11 and 12 took pay for sex

INDIANAPOLIS, Ind. (AP) — Two sisters aged 11 and 12 are being held in a juvenile detention centre here after their arrest for using sex to earn money to buy candy, police said.

Det. Thomas Rodgers, of the Indianapolis police department's vice division, said he arrested the girls Tuesday after they offered to perform a sex act for him in exchange for money, authorities said.

The girls, who were not identified because of their ages, first said they would take $1 for the act, but later increased the price to $20, Rodgers said. He said he had been observing the girls for about two months.

Rodgers said he believes someone had been telling the girls to increase their rates and how to avoid detection by police.

Police said the sisters told investigators they normally charged 50 cents to $1 for sex acts and used the money to buy candy.

No formal criminal charges were filed against the girls because the matter first must be handled by juvenile authorities.

Rodgers said the youngsters said they had 10 regular customers, and that police had learned the identities of six of them. A grand jury will be asked to consider whether the men should be charged with criminal deviate conduct or child molesting, he said.


the Bay

Friday is SEAFOOD NIGHT at the Bay

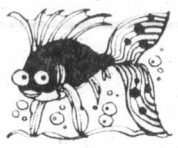

GRILLED LEMON SOLE

With potato and choice of vegetable. For dessert, a strawberry tart.

2.79

or feast on any of our other items harvested from the sea.

Served Friday 4 to 8 p.m.

Nonsuch Buffet, Lower Main

Hudson's Bay Company



Let us make Your Life Easier

How?

$588

With a Microwave!

Solid state Vari-Cook, Vari-Temp has 99-minute digital timer, spacious 1.2 cu. ft. capacity, sealed-in ceramic shelf. Includes extensive step-by-step cookbook. Model MUC 2458.

from ISLAND FURNITURE MART LTD.

WE HAVE THE KEY TO GREATER SAVINGS

2513 Beacon Ave. SIDNEY 656-3724

ANNIVERSARY SALE CONTINUES 'TIL APRIL 14

4-6



the Bay

Great savings on Garden Terrace coverlet ensembles

Spring is here, and it's the perfect time to give your bedroom a beautiful lift. Right now, the Bay is featuring special savings on our graceful Garden Terrace designs. An elegant look at an affordable price!

These country garden coverlet ensembles are patterned with bouquets of soft coloured flowers set in pretty bordered squares. The sets include polyester-filled coverlet, bedskirt and two pillow shams in a polyester/cotton fabric that can be washed or dry cleaned. Choose from beautiful blue or brown, and give your bedroom a fresh, sunlit look this Spring.

Double, set — Sale 87.99

Queen, set — Sale 93.99

Twin with 1 pillow sham. (Special order only), set — Sale 66.99

Show your Bay Shopping Card, Master Charge or Chargex/Visa.

Prices in effect till Saturday, April 21.

Hudson's Bay Company

Island
109 Ingram Street
Duncan

# The Daily Colonist.

Some sun, high 12
Weather Details on Page 2

*Vancouver Island's leading newspaper since 1858*

No. 97 — 121st Year | Victoria, British Columbia, Friday, April 6, 1979 | 15¢ Daily, 30¢ Sunday

# U.S. hears grim oil-austerity word

## *Have to use less, pay more for it—Carter*

WASHINGTON (UPI) — A sombre President Carter announced Thursday night he will lift oil price controls starting June 1 and demand other energy-saving sacrifices "in a great national effort . . . to give us energy security."

"I'll give it to you straight: Each one of us will have to use less oil and pay more for it," he said in a nationally broadcast, 24-minute energy policy address from the White House.

Trying to sweeten the program for consumers faced with more inflation and higher gasoline pump prices, Carter promised to fight for congressional enactment of taxes on the "huge and undeserved windfall profits" the oil companies will reap from decontrol.

● Canada escapes early effect of oil jump. Page 2

He said such a tax — always rejected by Congress in the past — would be used to help compensate lower-income Americans for the higher fuel prices and to develop "exciting new energy programs."

And he urged the public to clamor for a windfall profits tax, saying, "As surely as the sun will rise, the oil companies can be expected to fight to keep the profits which they have not earned."

But Carter made clear that, with or without such a tax, he will start lifting federal price controls from U.S.-produced oil as of June 1.

Administration officials estimate this move alone will add four or five cents to the price of a gallon of gasoline, while critics like Washington's Senator Henry Jackson say it might add as much as 20 cents a gallon.

Carter's program also included a sweeping series of other conservation programs ranging from mandatory thermostat controls in offices and stores to threats of closing gasoline stations on weekends.

In his sombre, 2,400-word address, the president abandoned his recent references to the energy situation as "serious but not critical" and warned Americans: "The energy crisis is real. Time is running short."

Carter's program was designed to do what his earlier energy plan did not — stimulate greatly increased domestic production of oil, gas and other energy sources — and to clamp down even harder on energy waste.

The president conceded decontrol "will add a small amount to our rate of inflation" in the short run, but claimed it would ease inflationary pressures down the road by reducing reliance on foreign oil at foreign prices.

# *B.C. must pay business tax, court decides*

By HUBERT BEYER
Colonist reporter

The provincial government must pay municipal business tax for its commercial ventures, according to a B.C. Court of Appeals decision.

In a judgment handed down in Vancouver Thursday, the court dismissed an appeal by the provincial government against Judge M.L.T. Drake's decision last year that the province must pay business tax to municipalities for any commercial enterprise it carries on, including liquor stores.

Victoria city solicitor Jakob de Villiers, who represented the city in the hearings Feb. 28 and March 1, said in an interview that the decision wouldn't increase the city's revenue by very much, but that the city of Vancouver stood to gain substantially from it.

From the government liquor stores, the city expects about $3,600 a year in business tax "plus a few other odds and ends," de Villiers said.

Vancouver, on the other hand, would collect close to $250,000 a year in business tax just from liquor stores and the large liquor wholesale warehouse, he said.

Acting on behalf of the provincial government was Victoria lawyer Hugh Henderson.

The case is not necessarily over. The province still may appeal to the Supreme Court of Canada.

## INSIDE

*Sadat warns Arab enemies* —Page 3

*Tanzania battles can't shake Amin* —Page 21

*Print points to accused* —Page 33

*Bhutto hanging 'the right thing'* —Page 52

| | |
|---|---|
| Background | 5 |
| Bridge | 28 |
| Classified | 37-49 |
| Comics | 32 |
| Crossword | 28 |
| Editorials | 4 |
| Entertainment | 23-25 |
| Living | 27-31 |
| Finance | 7-9 |
| Marine Calendar | 33 |
| Names in the News | 22 |
| Provincial Court | 20 |
| Sports | 14-19 |

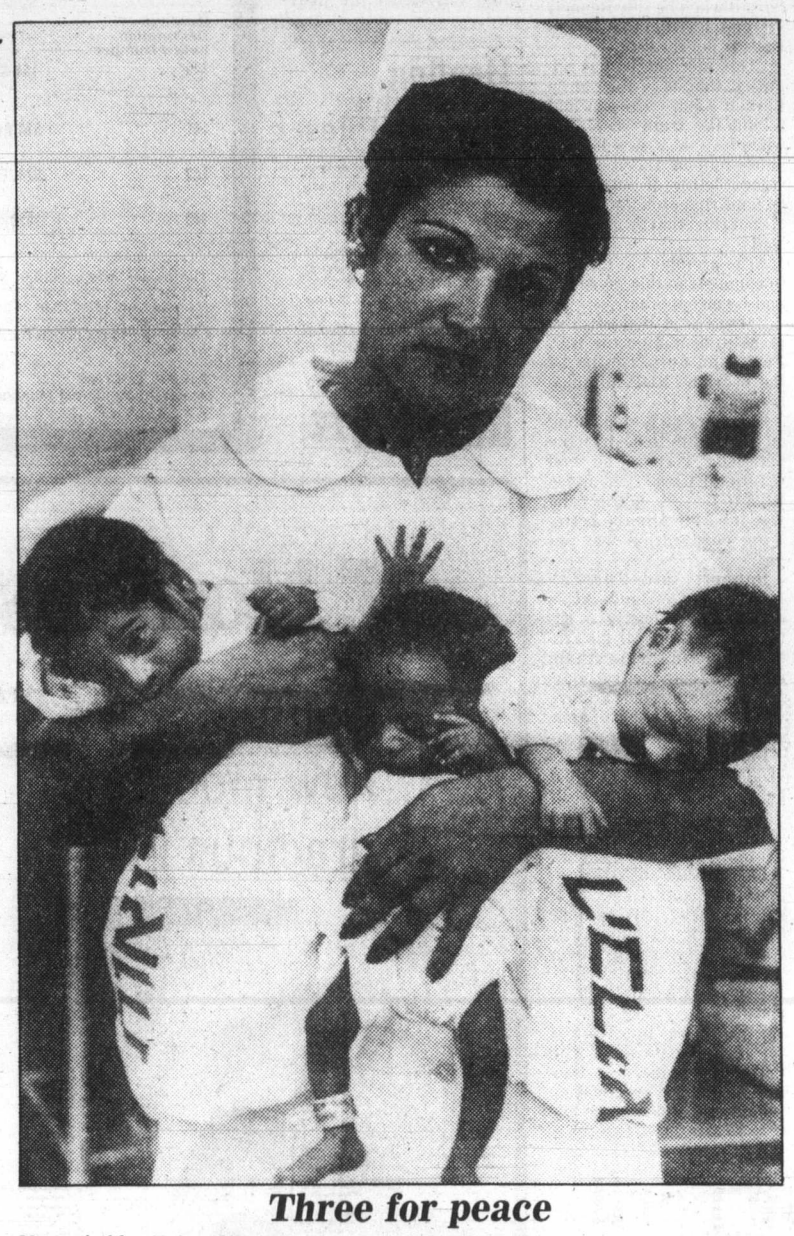

***Three for peace***

Nurse holds triplets born Tuesday to Hotam El Kabassi, an Israeli-Arab woman. In honor of recent Egyptian-Israeli peace treaty, Mrs. El Kabassi named the babies, from left, Sadat, Begin and Carter.

# Leaders clash over BCPC and paper mill

Canadian Press

Public versus private control of B.C. resources cropped up as the major election issue for Premier Bennett and New Democratic leader David Barrett during the second day of the provincial election campaign Thursday.

The two leaders appealed to the voting public by referring to two government-owned resource operations —the Ocean Falls paper mill and the B.C. Petroleum Corp.—to argue which economic system would best serve the province.

Barrett said, if elected May 10, his government would oppose sale of the Ocean Falls pulp and paper operation to a Quebec firm, a move he said would betray the interests of all British Columbians.

Bennett said the B.C. government wants to sell the company because it would be better off in private hands.

(In Montreal, Kruger Pulp and Paper Ltd. said Thursday it is looking at several B.C.-based pulp and paper companies as part of its plans to expand operations. It said in a statement it has made no firm decision whether to take over an existing operation or build a new one.)

Earlier this year, the premier was instrumental in preventing the sale of B.C.'s forest giant MacMillan Bloedel to eastern interests, saying B.C. was not for sale.

Bennett, who says private ownership as opposed to government control is a prime issue in the May 10 provincial election, said the life of the mill and the central coastal community will depend on private enterprise.

The town and the pulp and paper operation were purchased by the former NDP government in 1973 from Crown Zellerbach which was going to close it down because it was not economical at the time.

Bennett said the operation again is uneconomical, and the government has kept it going because of a commitment to the community and the people that work there.

It has been estimated that $80 million is needed to make the operation viable.

"The best quarantee of continued employment and

Page 2—Resources

**B.C. '79 CAMPAIGN**

● Bennett wants B.C. broadcasting reins. Page 35

## *'Nazi'-like tag by Bennett riles Barrett*

David Barrett accused Premier Bennett of sinking to new depths in labelling the New Democratic Party "national socialists", a fuller version of the name of Adolf Hitler's Nazi party.

Barrett said he didn't like Bennett's word games and said it shows how far the premier will go in an election campaign.

He said Bennett's description would also apply to Governor-General Edward Schreyer, former NDP premier of Manitoba.

Bennett scoffed at the idea that he was trying to pin the Nazi label on anyone and said anyone who advocates socializing the national economy is a national socialist.

On Jack Webster's television program Thursday morning, Bennett was asked whether he wanted to alter the label because of the connotation it held. Bennett declined.

# PM urges sacrifices as Clark lifts hopes

Colonist news services

Prime Minister Trudeau said Thursday that Canadians must end their me-first mentality and learn to make some sacrificies to keep Canada united.

Not so, said his opponent, Conservative Joe Clark, who felt the country had potential and people could hope for better things.

"He is dead wrong," the Tory leader said during an election campaign appearance in Kamloops.

But Trudeau, speaking to about 400 board of trade members in Saint John, N.B., fingered the "increasing numbers of people. . . saying me-first or my province first."

Canadians had to start laying aside regional interests because the country "is not held together by bayonets."

"It can be a future where we raise our expectations," said Clark, stressing that can only come through a partnership between the people who build and the people who govern.

Clark said a Conservative government elected May 22 would generate new wealth that would in turn create jobs and finance new social programs by providing private enterprise with the incentive to develop the country's resources.

Meanwhile, Trudeau said the conflict between energy-producing and energy-consuming provinces over prices was one area where all regions had to make sacrifices.

But when compromises elude the provinces, the federal government must be strong enough to step in.

"The producing provinces still think they didn't get enough and the consuming provinces think they are paying too much."

Trudeau said a federal election campaign "is the only time where we are consciously asked to express our national will and the destiny we want to see for our country in the next several years."

The prime minister attacked several Conservative premiers and said Alberta's Peter Lougheed wants to remove the federal power to regulate interprovincial trade and commerce.

Trudeau said Alberta could drastically increase its oil and natural gas prices if the federal government lost its power to control the prices.

The provinces want

Page 2—Fog

**Canada '79 CAMPAIGN**

● Additional coverage on Pages 2, 12, 13, 24.

## *Trudeau trekking in Victoria today*

Prime Minister Trudeau will walk among lunchtime crowds in downtown Victoria today on his way to address a rally kicking off the Liberals' B.C. campaign.

The prime minister will walk up Government to Fort, along Fort to Douglas, and along Douglas to Centennial Square.

The rally in the square is scheduled to begin at 12:15 p.m. In the event of rain, it will be moved to the nearby McPherson Theatre.

From Victoria, Trudeau will fly to Campbell River.

# Dynamite truck explodes, 16 hurt

KEYSTONE, W.Va. (AP) — A truck loaded with 1,000 pounds of dynamite caught fire near here Thursday and blew up, injuring at least 16 persons and destroying four homes, authorities said.

No fatalities were reported.

"People were stumbling around in their yards confused . . . hysterical . . . and all really badly bleeding," said Kenny Dowell, fire chief in this town near the Virginia border.

The truck itself "just disappeared in the air; the only thing left is the wheels," said Sgt. Kenneth Whitenac of the Keystone police.

# Terrorist hanged

JOHANNESBURG (AP) — Solomon Mahlangu, a young black nationalist, was hanged just after dawn today despite clemency appeals from foreign leaders.

Mahlangu, 23, was executed for his part in the 1977 sub-machinegun killing of two white men in a warehouse, an apparently random terror attack.

—AP

***Linda Dodge with some hoarded bills***

# Neighbors enriched in ruins

CLEVELAND (AP) — One youngster found a $100 bill where the workmen were tearing down the old house and bought a new bicycle. Other children bought candy.

Linda Dodge scooped up $1,000.

"God blessed me with some of it," Mrs. Dodge said. "Let the others have the rest. I'm not a greedy person."

Money—lots of it—started falling out of the walls Tuesday when workmen began tearing down an abandoned house once owned by the late Albert Fletcher on Cleveland's west side.

In the treasure hunt that followed, officials estimate as much as $100,000 in 50-year-old treasury bills may have been gathered up by workers and residents of the neighborhood.

If many were wondering where it all came from, Fletcher's nephew, Halvor Holbeck, said Thursday that he wasn't surprised. His uncle was a frugal man.

"He wouldn't tell you how much money he had, but he never spent any," said Holbeck, who is 71. "He never married. He never had an auto. If you never spend any you don't have to make much, after 60 years you have quite a bundle."

Fletcher, who owned seven houses in Cleveland, died in 1964 at the age of 74. That year, almost $200,000 in savings bonds, cash, gold coins and bank books was found in the junk-filled house where he lived, not far from the site of this week's windfall.

A handyman who rented the Ellen Avenue house where the money was found was arrested in Texas 15 years ago with about $45,000 alleged to have been taken from the Fletcher residence. The handyman, William Rutledge, was convicted of grand larceny and sent to prison for one to seven years.

However, Holbeck said he will take no action to try to recover the money found this week.

"It's none of my business," he said. "My mother (91-year-old Grace Holbeck) would have been the heir. I take care of her."

A Great Start!
THE VICTORIA AIRFORCE
Mornings CFAX 1070

The Daily Colonist.
Section Two Friday, April 6, 1979 Page 11

We'll show you how to save when you do-it-yourself
LUMBERWORLD
3955 QUADRA ● 479-7151

# Ghosts of trucks past haunt Alberni council

By JOHN HENDERSON
Colonist Correspondent

PORT ALBERNI — One of its most persistent ghosts came back to haunt city council again this week.

A delegation of residents from Anderson Avenue South presented itself at the council meeting to protest the use of the street by large industrial trucks, in particular gravel and logging trucks.

It is a protest which, as one of the delegates pointed out to council, has been unresolved "in the 30 years I've lived on the street."

Anderson, by all appearances, is like any other residential street in the city.

However, at its southern extremity, as it leaves the city, it joins the gravel highway which leads to Franklin River and Bamfield.

That's why over the years it's been used by traffic headed for these two points.

The city thought it had the problem licked five years ago when it promoted and successfully concluded the construction of the Ship Creek ring road, which swings down from the Bamfield highway to join with Third Avenue, a principal city artery.

But as resident Derk Hogeweide told council, the ring road has been only a temporary solution.

"In the past two years there has been a steady increase in the number of heavy vehicles using the street in both directions, to the point at which it has become almost unbearable," he said.

Existence of the ring road would seem to be the most obvious solution to the problem, however, the delegates told council. It was simply a problem of its use by the larger industrial vehicles.

But council seemed unable to offer any assurances on that point.

Ald. Bea Wilson said that "wherever trucks go in an industrial city they will use some residential streets," but that this should not stop the city from doing a study to find out how prevalent the use of Anderson Avenue is by such large vehicles.

The city has the right to designate truck routes, Ald. George McKnight said, and should investigate the possibility, but he had no illusions that such action would keep all trucks off thoroughfares like Anderson.

"The trucks are licensed to use any street they wish," he said, "we can only ask for their co-operation in a case like this."

Resident William Bruce had another complaint about trucks.

"The speed of the vehicles, and especially the trucks coming into the city by the way of Anderson, is almost always excessive," he said, adding that the street's condition was "deplorable."

Ald. Wilson assured the delegation that current plans by the city called for the full-width paving of the street "either this year or next at the latest."

As to the speed of the trucks, she added, the city could ask the RCMP for a special effort to check on it immediately.

Mayor James Robertson noted that the city had no intention at this time to push for the extension of either 10th or 11th Avenue to join the ring road.

"We are waiting for the owners of the property in that area to make the first move, before we pursue such extensions," he said.

McKnight then made a motion that the city write all the major trucking firms in the city asking their co-operation in the use of the ring road, and also that the RCMP be directed to make special efforts to control any excessive speeding on Anderson.

The Anderson delegation was not too satisfied with this action.

"They've done similar things before," one delegate told *the Colonist*. "It's never done any permanent good. It looks like we'll be back."

Council didn't do much better in dealing with another citizen complaint at the same meeting.

Joseph Klancnik of 11th Avenue objected to the manner in which his immediate neighbor, the Port Alberni Gymnastics Academy, used its back door as its main entrance.

The practice, he claimed, was causing noise, litter and parking problems to his property.

The best council could do was promise it would meet with the academy proprietor and ask for co-operation in promoting the use of his front entrance and the parking lot at the front of the building, since there didn't seem to be any bylaw infraction involved.

## College, board will meet

COURTENAY — Courtenay school district trustees and members of the North Island College Council will meet April 24 to discuss the availability of Grade 13 courses in the Comox Valley.

Late in March, Trustee Richard LeDrew asked for a return of Grade 13 courses to Vanier high school.

He later learned the idea was not feasible and discussion followed as to what courses were offered by the NIC.

Trustees will likely be asking about the courses now being offered by the open-learning-concept college, and whether they carry first-year arts credit.

The meeting is for clarification. Decisions which may follow will likely come from further discussions by school trustees.

In other school board news, John Millburn, principal of Courtenay junior high school, has been selected as a member of an external evaluation team at Ladysmith high school. He will be at the Island school April 30 to May 4.

The Courtenay school district has been accepted to participate in a government-appointed task force.

The task force will investigate the systm now in use for funding special services education programs.

Some of the terms of reference of the task force include deciding whether there is a significant shortfall between the cost of the delivery of service and the amount of money set aside for special education; inquring into the reason for the unevenness of the numbers of special approvals received by districts of the same size, and whether special approvals are proving effective for the purpose intended.

The task force will also establish whether adequate accountability is excercised at the school level, the district level and the provincial level.

The task force will select a random sample of not fewer than 23 districts which operate special education programs, and will represent different types of school districts.

Each school district will be visited in an effort to collect objective and measurable data.

The findings of the task force must be submitted by May 15.

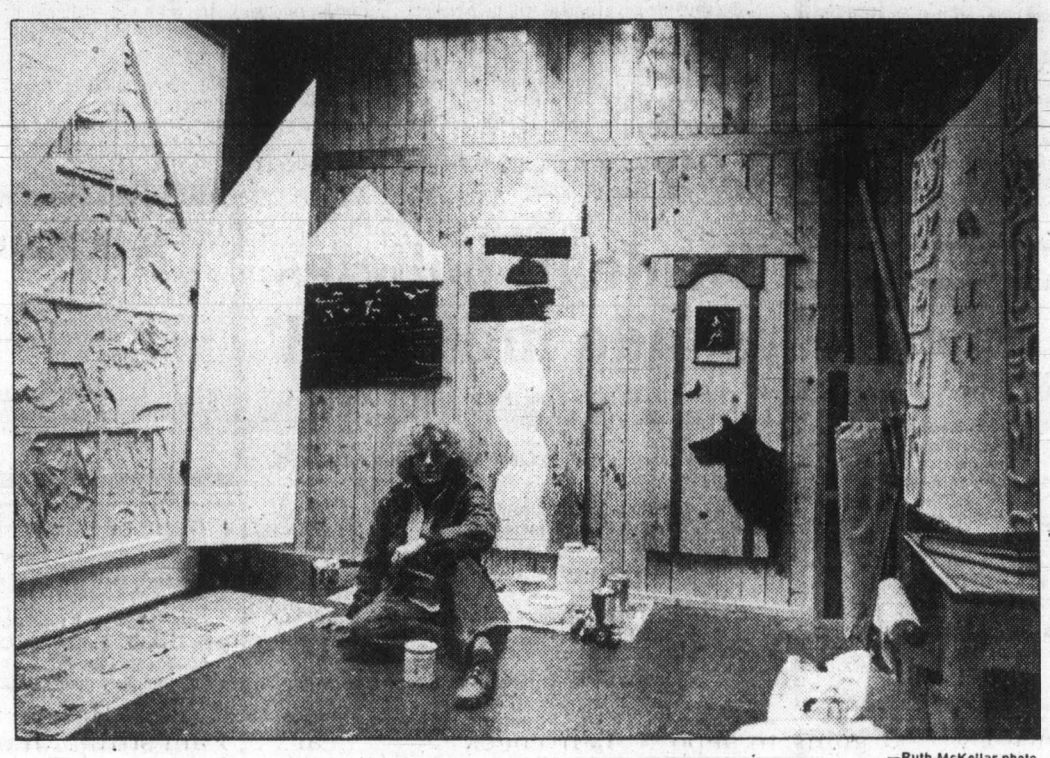

—Ruth McKellar photo

## Comox Valley's Golden touch

Linda Golden is at present showing selection of her works at Downtown Gallery, 1509 Cliffe Avenue in Courtenay. Gallery is sponsored by Comox Valley's Arts Alliance. Linda works in a variety of disciplines with her show continuing all the way through this Sunday.

## Water beefs pouring in

# First-hand look at Protection Nanaimo's plan

NANAIMO — With more problems cropping up on Protection Island, it might be a good idea to take a first-hand look at that piece of real estate.

That's what aldermen on the city council's works and utilities committee decided this week, when a delegation from the island's ratepayer group appeared before the committee to complain about plans to charge the islanders for water.

A recommendation from the committee is being sent to council that the entire council visit Protection Island, to study the problems of water, ferries, docking and any other questions the 360-lot island is posing for the city.

Ole Nielsen, chairman of the Protection Island Ratepayers, told the committee that island residents were upset at the idea of being charged for water that was only being used by a few residents.

Although a water line extends to the island, there is no distribution system. The line ends with a fire hydrant and four stand pipes.

Nielsen said that four residents, including the Leeshore Resorts, have connected up to the standpipes with hoses.

The council has been considering charging Protection Island residents half-rate for the water, or about $24 a year for full-time island residents, and only half of that, $12, for part-time residents.

Nielsen said that rate would penalize the residents not using the water; as well as raise about $5,000, far more than the water for the island was actually costing.

He also pointed out that many island residents were getting their wells and cisterns filled by the fire department pumper truck for a voluntary $1 charge for water drawn from the fire hydrant, which is not on a meter.

City director of finance Bob Rowledge said that he had calculated that the $24 and $12 charges would raise about $2,200, a figure he had estimated would cover the cost of water plus maintenance for the water line

Public works director Bus MacDonald said that the problem with the hoses connected to the water taps would soon be corrected. And, he added, the fire department was distributing water that would otherwise be dumped into the ocean, during practice runs with the pumper truck.

Bert Melsness of the ratepayers said that islanders were beginning to wonder if they would be better off out of the city altogether.

He said that he paid $108 more in taxes for his house on Protection Islad than he did for a similar-size house in Nanaimo.

"We've got no transportation, no water distribution, no police, no sewer and very bad roads.

"We feel on the island that we're not getting a square deal from the city," Melsness added.

The works and utilities committee decided that before it tackled the water problem, it would like to see a report on Protection Island that has been requested from city staff, as well as pay the island a visit.

## Accord reached

COURTENAY — An agreement has been reached between Courtenay school district and its CUPE local.

A 21-month collective agreement, effective Jan. 1, 1979, which expires Sept. 30, 1980, has been signed.

There are some 180 non-teaching employees covered, providing for a general wage increase of nine per cent for the first 12 months and five per cent for the last nine months, as well as a 50-50 dental plan.

The agreement provides that the majority of the full-time employees will receive $106-per-month hike in the first year and $71 a month in the last nine months.

The janitor base rate increases from the 1978 rate of $6.78 per hour to $7.39 in 1979 and $7.80 on Jan. 1, 1980.

The agreement was reached without assistance of any third parties.

# Musical feast likely to please all palates

NANAIMO — A musical feast is in store for Nanaimo listeners Easter Sunday.

Duo-pianists Jacqueline Droz and Michael Oczko will present a concert of keyboard treats tasty enough for the youngest enthusiast, and technically impressive enough to please the most discriminating musical palate.

Droz and Oczko have been working together as a piano team since September.

For their December debut they delighted an enthusiastic noon-hour concert audience with their skilled and highly humorous performance of *Variation on Yankee Doodle*.

The Easter Concert's varied program includes works by Mozart, Brahms and Rachmaninoff.

The energetic and exciting *Sonata for Two Pianos*, one of just two works for two pianos that Mozart wrote, will be followed by Johannes Brahms' *Variations on a Theme by Haydn*.

This familiar piece of music was originally written for two pianos, but is more frequently heard in the later orchestral arrangement.

The tour de force will be Rachmaninoff's *Fantasy for Two Pianos*, one of this composer's earlier works, and written to enhance his position in the musical establishment.

Dedicated to Tchaikovsky, the fantasy is programatic in the sense that each of its four movements is based on English or Russian poetry.

Nanaimo actor and musician Wyckham Porteous will read the poems preceding each movement. *Russian Easter*, the last of these, evokes the jubilant din of church bells at Easter, and will bring this fine concert to a most appropriate close.

Jacqueline Droz was born in England, and received her music education at the Royal Academy of Music in London, before emigrating to Canada in 1957.

She taught at the Victoria Conservatory of Music and the University of Victoria before moving to Nanaimo and Malaspina College.

Her main interest is chamber music and she is founder of the *Ars Nova Chamber Ensemble* and a member of the *Malaspina Piano Trio*.

A native of Toronto, Michael Oczko has studied at St. Michael's Choir School in Toronto, the University of Manitoba and the People's Higher School of Music in Warsaw.

He was organist and choirmaster of St. Mary's Cathedral in Winnipeg for five years before coming to the Island to resume his music studies at Malaspina College.

Their concert begins at 8 p.m. April 15 and tickets are $2 for students and seniors, $4 for adults, and are available at the College Welcome Centre and at the door.

## Award winners

Malaspina College students from Lake Cowichan and Powell River headed heavy duty apprentice mechanics' class. Front, from left, Ken Friesen of Lake Cowichan won Council of Forest Industries award; Doug Callsen of Lake Cowichan, another COFI award-winner, while Dan Sorensen of Powell River will get truck driving course courtesy Safeway Driver Training School. Rear, from left, are assistant dean Rich Johnston, Rom Crozier of COFI and Walter Hawrylenko of driving school.

## May 21 big day

CUMBERLAND — Cumberland celebrates two notable anniversaries this year, each of which will be marked in a different way.

On May 21, a week of events will culminate in Empire Day celebrations, during which traditional May Day ceremonies take place.

Lori Koopmans of Cumberland will reign over the 91st annual May Day, attended by Susan Auchterlonie and Ronna Aitken.

Michael Furneau and Todd Irvine are page boys, Jodi Crawford flower girl.

The second event this year will see the Cumberland Chamber of Commerce celebrate its 50th anniversary.

Plans for the occasion are still being formulated but one event expected to take place is a trip over the *Road to Recreation*, from Cumberland to Port Alberni.

# Water fees skyrocketing

PORT HARDY — Water users here will soon be paying an average 80-per-cent increase in fees. The increase was approved recently by the municipal affairs department.

The monthly charge to residential users will be hiked from the present $5.50 to $9.90, making the quarterly billings go up from $46.50 to $59.70.

However, the increase is for good reason—to offset the costs of improving the water supply, which has raised the supply from a capacity of 5,000 people to 15,000.

The costs must be paid for through frontage tax or increased water rates.

Mayor Brian Welchman called the frontage tax a "bookkeeper's nightmare" and said the increased rates had been chosen as the most simplified way.

The improvements include a dam on the Tsulquate River, storage tank, pumps, chlorination station and connection of the airport and town systems.

Meanwhile, aldermen here have changed their minds about opposing a rural subdivision just outside municipal boundaries, which had been proposed by the provincial government.

The move came after Ald. Russ Bates discussed the matter with the regional district advisory planning commission and local residents.

Objections to the subdivision were made because of fear of increased demands for water and sewer, which would not be subject to municipal taxation.

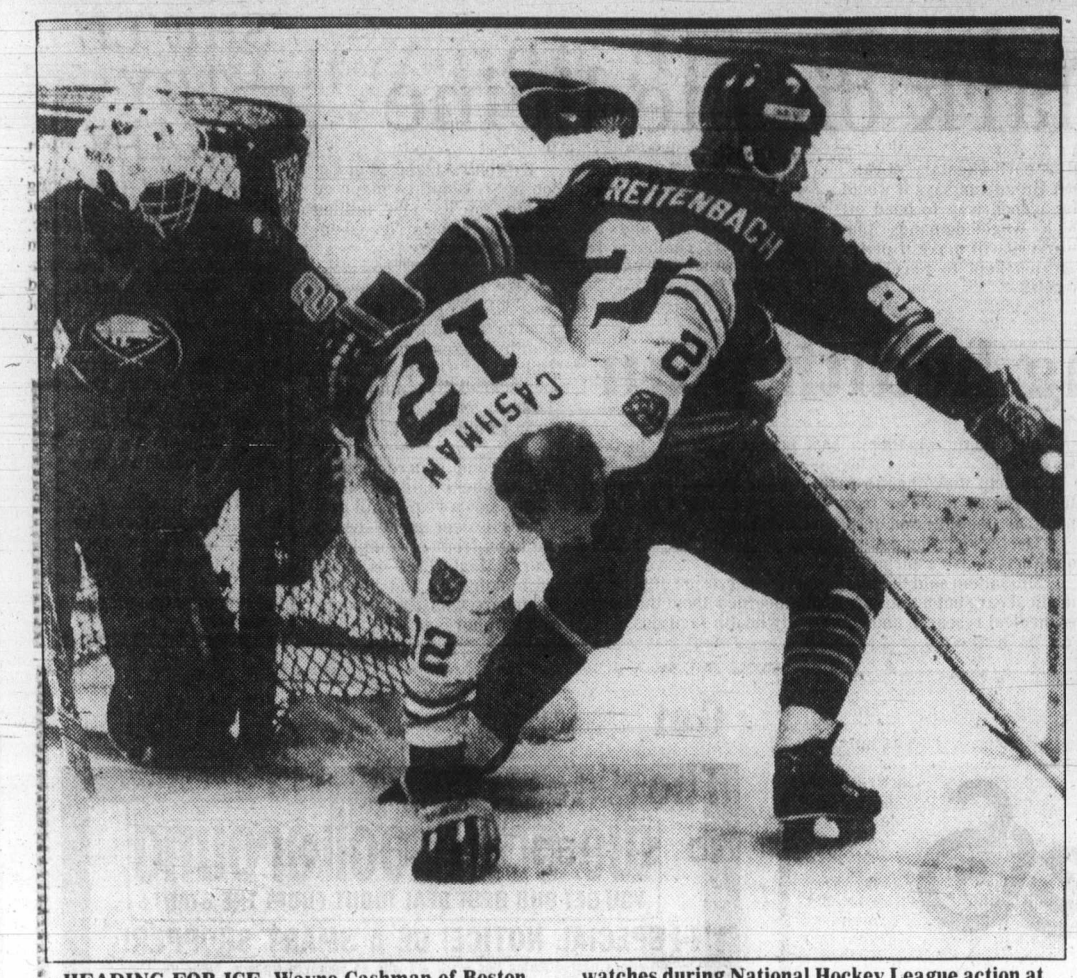


HEADING FOR ICE, Wayne Cashman of Boston Bruins is upended Thursday by Ken Breitenbach of Buffalo Sabres while goalkeeper Bob Sauve watches during National Hockey League action at Boston Garden. Sabres scored a 9-3 win over Adams Division champions.

# Sabres wallop Bruins to continue hot streak

## *Islanders within point of Montreal*

Hockey fans wondering whether New York Islanders are ready to dethrone Montreal Canadiens should perhaps pause a moment and take a look at Buffalo Sabres.

A struggling .500 club worried about getting a wild-card playoff berth as late as Feb. 22, the Sabres have been the hottest outfit in the NHL for the past month and they could prove quite a handful in Stanley Cup play.

Now 14-3-4 in their surge, the Sabres went into Boston and stole the Thursday night spotlight by handing the Bruins a 9-3 pasting. Sabres have scored 87 goals in the 21 games since a late February loss to Chicago left them with a 23-23-11 log, and victory Thursday was their second over the Bruins and their seventh in the last eight games.

While the Sabres were serving another warning, the Islanders moved back within a point of the defending champions in the overall race by outlasting the Flyers 3-1 in a hotly-contested game in Philadelphia. And in Los Angeles the Kings managed no better than a 4-4 stalemate with the lowly Colorado Rockies.

Quick-shooting Rick Martin maintained his sizzling pace with his 29th and 30th goals and an assist, but it was the comparatively-new combination which has Gil Perreault at left-wing on a line with Jacques Richard and Danny Gare which did most of the damage to the Bruins.

Gare, who connected twice in the six-goal Buffalo breakout in the second period, had two assists to go along with his 25th, 26th and 27th goals, Perreault shot his 27th goal and drew four assists and Richard boosted the line total to 14 points with a goal and three assists.

Victory left Sabres with the chance to finish fifth over-all. Currently seventh, they trail Atlanta Flames by a point and New York Rangers by four points with all three clubs having two games remaining on their schedule.

Flyers, battling for fourth place over-all, a position which would give them Vancouver Canucks as opponents in the best-of-three preliminary series, had an edge in the scoreless first 40 minutes and took the lead in the seventh minute of the third period with defenceman Jim Watson scoring his fifth goal in six games.

A penalty to Andre Dupont gave Denis Potvin the chance for the power-play goal that made it 1-1, and Bob Nystrom picked up the rebound after a shot by Bob Lorimer to net the winning goal at 16:17. Clarke Gillies clinched it with a shot into an empty net 18 seconds from time.

Point-leader Bryan Trottier moved a bit closer to winning the Ross Trophy by helping to set up Potvin's scoring shot. The assist gave him 129 points for the season, four more than Marcel Dionne, who got one assist for Los Angeles.

Dionne has one game remaining while Trottier and third-place Guy Lafleur of Montreal have two games to play.

★ ★ ★

**ISLANDERS 3, PHILADELPHIA 1**

**First Period**

No scoring.

**Penalties** — Dunlop Pha 7:53, Trottier NYI 8:26, Potvin NYI 11:00, Harris NYI, Dupont Pha 14:29, Howatt NYI, Bridgman Pha majors 18:40, Hill Pha 19:52.

**Second Period**

No scoring.

**Penalties** — Potvin NYI 7:11, Potvin NYI, Hill Pha 19:33.

**Third Period**

1. Philadelphia, Watson 9 (Linseman, Hill) 6:49
2. NY Islanders, Potvin 31 (Trottier, Bossy) 9:05
3. NY Islanders, Nystrom 17 (Lewis, Merrick) 16:17
4. NY Islanders, Gillies 34 (Lorimer) 19:42

**Penalty** — Dupont Pha 8:03.

**Shots on goal:**

| | | | | |
|---|---|---|---|---|
| NY Islanders | 9 | 8 | 9 | —26 |
| Philadelphia | 12 | 12 | 10 | —34 |

**Goal** — Resch, NY Islanders; Stephenson, Philadelphia.

**Attendance** — 17,077.

**COLORADO 4, LOS ANGELES 4**

**First Period**

1. Los Angeles, Simmer 18 (Goring) 5:51
2. Los Angeles, Simmer 19 (Dionne, Taylor) 10:58
3. Colorado, Van Boxmeer 8 (Beck, Valiquette) 12:35
4. Los Angeles, Murphy 16 (Goldup, Goring) 19:31

**Penalties** — Malinowski Col 5:20, Colorado bench (served by Gillis) 10:37.

**Second Period**

No scoring.

**Penalties** — Oleschuk Col (served by Delorme) 0:34, Manery LA 10:31, Goldup LA 18:48.

**Third Period**

5. Colorado, Dwyer 1 (Johansen, Beverly) 14:04
6. Los Angeles, Mulhern 6 14:33
7. Colorado, Delorme 20 (Malinowski, Dwyer) 15:56
8. Colorado, Van Boxmeer 9 (Malinowski, Delorme) 18:28

**Penalty** — Manery LA 15:41.

**Shots on goal:**

| | | | | |
|---|---|---|---|---|
| Colorado | 10 | 9 | 11 | —30 |
| Los Angeles | 8 | 11 | 9 | —28 |

**Goal** — Oleschuk, Colorado; Lessard, Los Angeles.

**Attendance** — 8,240.

**BUFFALO 9, BOSTON 3**

**First Period**

1. Buffalo, R. Martin 29 (Schoenfeld, Robert) 1:51
2. Boston, Secord 15 (McNab) 5:53

**Penalties**—Secord Bos 1:05, Boland Buf 2:24, Fogolin Buf, O'Brien Bos majors, Selling Buf, Miller Bos 11:41, Foster Bos 17:14.

**Second Period**

3. Buffalo, Gare 25 (Perreault, Richard) 2:24
4. Buffalo, Gare 26 (Perreault, Richard) 6:03
5. Buffalo, Robert 21 (R. Martin, Savard) 7:09
6. Boston, Foster 11 (Park, Redmond) 9:09
7. Buffalo, Perreault 27 (Gare) 10:12
8. Buffalo, R. Martin 30 13:24
9. Boston, O'Reilly 25 (Sims, Secord) 17:41
10. Buffalo, Ramsay 26 19:44

**Penalty**—R. Martin Buf 7:31.

**Third Period**

11. Buffalo, Gare 27 (Perreault, Richard) 8:47
12. Buffalo, Richard 7 (Perreault, Gare) 18:07

**Penalties**—Playfair Buf, Secord Bos majors 3:01, Schultz Buf, O'Brien Bos majors, misconducts 3:47, Boland Buf 15:12.

**Shots on goal:**

| | | | | |
|---|---|---|---|---|
| Buffalo | 6 | 14 | 7 | —27 |
| Boston | 7 | 15 | 13 | —35 |

**Goal**—Sauve, Buffalo; Cheevers, Pettie, Boston.

**Attendance**—11,552.

**SCORING LEADERS**

National Hockey League scoring leaders after Thursday games:

| | G | A | P |
|---|---|---|---|
| Trottier, NYI | 46 | 83 | 129 |
| Dionne, LA | 57 | 68 | 125 |
| Lafleur, Mtl | 50 | 73 | 123 |
| Bossy, NYI | 63 | 56 | 119 |
| Chouinard, Atl | 49 | 56 | 105 |
| MacMillan, Atl | 36 | 68 | 104 |
| Potvin, NYI | 31 | 66 | 97 |
| Federko, StL | 31 | 63 | 94 |
| Taylor, LA | 43 | 48 | 91 |
| Gillies, NYI | 34 | 56 | 90 |
| Maruk, Wash | 31 | 58 | 89 |

The Original Knight
SOLUNAR TABLES
When To Fish Or Hunt

According to the Solunar Tables calculated for this area, the best times for hunting and fishing for the next 48 hours will be as follows (times shown are **Pacific Standard**):

| Minor | Major | Minor | Major |
|---|---|---|---|
| A.M. | | P.M. | |
| **TODAY** | | | |
| 12:10 | 6:45 | 12:40 | 7:05 |
| **TOMORROW** | | | |
| 12:55 | 7:25 | 1:20 | 7:45 |

Minor periods, shorter duration, light type.

Major periods, lasting 1½ to 2 hours are shown in bold.

# Brewers overpower Guidry

Mike Caldwell outshone Cy Young award winner Ron Guidry Thursday as Milwaukee Brewers ruined the season opener of the world series champion New York Yankees.

Guidry, 25-3 last season, worked his magic for five innings but the Brewers broke through for four runs in the sixth inning and went on to post a 5-1 victory in the American League baseball game played before 52,179 fans at Yankee Stadium.

Caldwell, who had a 22-9 record last season and earned the runner-up spot in the Cy Young voting, allowed a run on three hits in the first inning but held the Yankees to four hits the rest of the way.

Guidry, who did everything last year except pitch a no-hitter, had the fans thinking of the ultimate as he retired the first 16 batters he faced.

But Gorman Thomas shattered the expectations. He singled to left on a three-two pitch and scored on a single by Don Money.

Cecil Cooper and Sixto Lezcano also hit run-scoring singles before Guidry was lifted.

While the Yankees were losing the arch-rival Boston Red Sox were getting off to an impressive start.

Dennis Eckersley celebrated a new six-figure contract by pitching seven strong innings and Jim Rice, Dwight Evans and Fred Lynn belted home runs as the Red Sox bombed the Cleveland Indians 7-1 at Fenway Park.

The game between Texas Rangers and Detroit Tigers was rained out but in another American League contest Kansas City Royals opened defence of their Western Division title with an 11-2 trouncing of Toronto Blue Jays at Kansas City.

In the National League: the defending champion Los Angeles Dodgers also had a disappointing opening day at home as they lost 4-3 to San Diego Padres; and recent acquisition Richie Hebner drove in four runs as he lifted the New York Mets to a 10-6 win over the Cubs at Chicago.

Eckersley, a 20-game winner who is set to sign a five-year contract worth $2.5 million, allowed only two hits, struck out four and walked five before giving way to Dick Drago in the eighth inning.

Rice, who was named the league's most valuable player after hitting 46 home runs and driving in 138 runs last season, gave Eckersley a big cushion with a three-run homer off of former Red Sox Rick Wise.

Evans made it 4-0 with a towering home run down the left field line in the fourth inning and Lynn led off the seventh against reliever Victor Cruz with his blast into the Cleveland bullpen.

Red Sox reserve catcher Bob Montgomery, subbing for ailing slugger Carlton Fisk, had a big day as he banged out a single, a double and triple, scored once and drove in one run.

John Wathan's bases-loaded triple and Darrell Porter's two-run single highlighted a nine-run second inning for the Royals.

Fred Patek and John Mayberry went four-for-four at the plate for Kansas City.

National League Cy Young winner Gaylord Perry, 40, needed only last inning help to earn the win over the Dodgers.

The Padres came from behind to score the tying and winning runs in the ninth inning. Barry Evans started things off with a double, loser Burt Hooton walked Kurt Bevacqua and was relieved by Lance Rautzhan who promptly walked Gene Tenace. Evans scored on a single by Gene Richards and Bevacqua scored on a wild pitch by the knuckleballer.

Ron Cey hit a two-run homer for the Dodgers who went ahead 3-2 in the eighth inning on a run-scoring single by Bill Russell.

Hebner, traded to the Cubs by Philadelphia Phillies after they acquired Pete Rose, hit a home run, two doubles and a single.

Dave Kingman drove in three runs for Chicago with a single, a double and a home run.

★ ★ ★

**AMERICAN LEAGUE**

| | | |
|---|---|---|
| Cleveland | 000 000 001— | 1 3 2 |
| Boston | 003 201 10x— | 7 11 1 |

Wise (0-1), Cruz (6), Monge (8) and Alexander; Eckersley (1-0), Drago (8) and Montgomery. **HRs:** Bos—Rice (1), Evans (1), Lynn (1).

| | | |
|---|---|---|
| Milwaukee | 000 004 100— | 5 6 1 |
| New York | 100 000 000— | 1 7 0 |

Caldwell (1-0) and Moore; Guidry (0-1), Tidrow (6), Gossage (8) and Munson.

| | | |
|---|---|---|
| Toronto | 000 020 000— | 2 7 3 |
| Kansas City | 091 001 00x— | 11 11 2 |

Underwood (0-1), Moore (2), Murphy (5), Freisleben (8) and Cerone; Leonard (1-0), Mingori (7) and Porter, Wathan (7).

**NATIONAL LEAGUE**

| | | |
|---|---|---|
| New York | 100 130 500— | 10 13 1 |
| Chicago | 101 001 003— | 6 13 0 |

Swan (1-0), Bernard (9), Orosco (9) and Stearns; Reuschel (0-1), Hernandez (7), Moore (7), Lamp (9). **HRs:** NY—Hebner (1); Chi—Kingman (1).

| | | |
|---|---|---|
| San Diego | 000 100 102— | 4 10 1 |
| Los Angeles | 000 002 010— | 3 7 1 |

Perry (1-0), Fingers (9) and Tenace; Hooton, Rautzhan (0-1) and Yeager. **HRs:** SD—Gonzales (1); LA—Cey (1).

## Pro basketball

**NBA**

| Eastern Conference | W | L | Pct. | GBL |
|---|---|---|---|---|
| **Atlantic Division** | | | | |
| x-Washington | 54 | 25 | .684 | — |
| Philadelphia | 46 | 34 | .575 | 8½ |
| New Jersey | 36 | 43 | .456 | 18 |
| New York | 31 | 51 | .378 | 24½ |
| Boston | 28 | 51 | .354 | 26 |
| **Central Division** | | | | |
| San Antonio | 47 | 33 | .588 | — |
| Houston | 44 | 35 | .557 | 2½ |
| Atlanta | 44 | 36 | .550 | 3 |
| Cleveland | 30 | 50 | .375 | 17 |
| Detroit | 30 | 50 | .375 | 17 |
| New Orleans | 26 | 55 | .321 | 21½ |
| **Midwest Division** | | | | |
| Kansas City | 46 | 34 | .575 | — |
| Denver | 46 | 34 | .575 | — |
| Indiana | 37 | 43 | .463 | 9 |
| Milwaukee | 37 | 44 | .457 | 9½ |
| Chicago | 29 | 51 | .363 | 17 |
| **Pacific Division** | | | | |
| Seattle | 51 | 29 | .637 | — |
| Phoenix | 49 | 30 | .620 | 1½ |
| Los Angeles | 45 | 34 | .570 | 5½ |
| Portland | 45 | 35 | .563 | 6 |
| San Diego | 42 | 38 | .525 | 9 |
| Golden State | 36 | 44 | .450 | 15 |

x-clinched division

**Thursday results**

Denver 114 New York 107
Detroit 120 New Orleans 104

# *Merger too late for WHA veteran*

QUEBEC (CP) — While the admission of Quebec Nordiques to the National Hockey League is overdue, it will come too late to make any difference to his career, says injured defenceman Jean-Claude Tremblay of the World Hockey Association club.

"It means something to me because, after all, the Nordiques are something like my baby," said Tremblay, who spent 11 full seasons with Montreal Canadiens of the NHL before joining the Nordiques when the WHA was formed in 1972.

The Nordiques, Edmonton Oilers, Winnipeg Jets and New England Whalers have accepted terms of an agreement whereby they are to join the NHL as expansion clubs for the 1979-80 season.

"I'll be very pleased to see them in the NHL," Tremblay said of the Nordiques.

"But I said very clearly that this would be my last year. A guy has to know when he's no longer useful to his team."

Tremblay, 40, currently is on crutches after suffering torn ligaments in his left knee and, if he plays next season, it likely will be in Switzerland or Japan.

Tremblay has missed about 25 games in each of the last three seasons.

"I hope the fans will be as patient with the National League team as they have been with the team in the WHA," Tremblay said.

"It will take as long for the Nordiques to put together a top team as it did to get into the NHL."

# Toal helps Cougars with overtime goal

Portland Winter Hawks put Victoria Cougars through some anxious moments Thursday night.

The Cougars were in Portland preparing for a game tonight and were glued to radios to take in the Thursday's game between the Winter Hawks and New Westminster Bruins at Queens Park Arena in New Westminster.

Winter Hawks kept the Cougars very much alive in the Western Division playoffs by edging the Bruins 4-3, but it took a powerplay goal in overtime to give the division champions their fifth win in six games.

Former Cougar Mike Toal did the job for his old teammates as he scored the tying and winning goals.

Scott MacLeod gave the Bruins a 3-2 lead at 16:13 of the third period but Toal tied the game only 37 seconds later and scored the winning goal at 7:34 of overtime.

Larry Melnyk of the Bruins went off at 6:15 with the only penalty of the overtime.

The first period had ended in a scoreless draw and the second period finished at 2-2.

Bart Hunter stopped 40 shots for Portland, including four in overtime, while Tom Semenchuk stopped 31 shots for New Westminster.

The Cougars and Bruins are both 2-4 and the Cougars wind up play in their eight-game round-robin by hosting the Bruins 8:30 p.m. Saturday at Memorial Arena. The Bruins finish Sunday in Portland.

In the only other game Thursday, Lethbridge Broncos took over first place in the Central Division playdowns with a 5-0 blanking of Calgary Wranglers at Lethbridge.

★ ★ ★

| | GP | W | L | F | A | Pts |
|---|---|---|---|---|---|---|
| **WESTERN DIVISION** | | | | | | |
| Portland | 6 | 5 | 1 | 34 | 18 | 10 |
| Victoria | 6 | 2 | 4 | 22 | 26 | 4 |
| New West. | 6 | 2 | 4 | 21 | 33 | 4 |
| **CENTRAL DIVISION** | | | | | | |
| Lethbridge | 6 | 4 | 2 | 28 | 25 | 8 |
| Billings | 6 | 3 | 3 | 32 | 26 | 6 |
| Calgary | 6 | 2 | 4 | 19 | 27 | 4 |
| **EASTERN DIVISION** | | | | | | |
| Brandon | 5 | 4 | 1 | 25 | 13 | 8 |
| Saskatoon | 5 | 3 | 2 | 21 | 21 | 6 |
| Edmonton | 8 | 2 | 6 | 25 | 37 | 4 |

**Today's games**

Victoria at Portland
Saskatoon at Brandon
Billings at Lethbridge

CALGARY (0). LETHBRIDGE (5) — Doug Morrison 3, Doug Williams, Duane Sutter. Attendance: 2,673.

PORTLAND (4) — Ron Chorney 2, Mike Toal 2. NEW WESTMINSTER (3) — Doug Hall, Dave Orleski, Scott McLeod. Attendance: 2,958.

## Hockey scores

**Centennial Cup**

Prince Albert 4 Selkirk 2
(Prince Albert leads best-of-seven quarter-final 2-1)

# Saskatchewan leads posties

SAINT JOHN, N.B. (CP) — Saskatchewan took the lead Thursday at the Canadian postal curling championships here with a 3-2 win over Alberta in tenth-round play.

After nine rounds, the two teams had been tied with 8-1 won-lost records.

The loss dropped Alberta to 8-2 and a tie for second place with New Brunswick and Manitoba.

Northwest Territories were in third place with 6-4.

New Brunswick beat Newfoundland 10-4 in tenth round play, while Manitoba downed Prince Edward Island 8-3.

In other tenth-round action, Ontario defeated Quebec 7-3, Northern Ontario defeated Northwest Territories 9-4, and Nova Scotia beat British Columbia 9-8.

In ninth-round play earlier, Northern Ontario beat Quebec 10-9, Nova Scotia came out on top of Newfoundland 11-10, Saskatchewan defeated Ontario 11-1, Manitoba beat New Brunswick 9-7, Alberta defeated Northwest Territories 7-5, and British Columbia, 4-6 and represented by the Al Wright rink of Victoria, beat Prince Edward Island 7-5.

# *China question brightens*

MONTEVIDEO (AP) — Peking sports officials shifted their ground slighty on Thursday, kindling hopes that two separate Chinese teams might compete in next year's Olympic Games in Moscow.

Song Zhong, secretary general of the Olympic Committe of the People's Republic of China, told newsmen he would accept an idea of a separate team from Taiwan on two conditions:

—The controlling body in Taiwan must be called the Olympic Committee of China (Taiwan branch);

—The Taiwanese must not use the flag or anthem of the old Republic of China.

The International Olympic Committe has opened its 81st session and expects to deal with the China problem today. It currently recognizes Taiwan and has been asked to recognize the People's Republic.

Henry Hsu, IOC member for Taiwan, immediately said Song's proposal was unacceptable, and sources said the IOC will not accept it either because it was aimed at putting Taiwan in a position subordinate to Peking.

However, Song's statement indicated a definite change of stance. Two days ago, he was insisting the Taiwanese must compete as members of a Chinese team directed from Peking.

Many of the 74 IOC members at the meeting now believe they have a chance of bringing the two parts of China, which officially are at war with each other, into friendly competition in the Olympic Games. Delegations from the two sides — Taiwan first, then Peking — will go before the IOC today.

## Canadiens, Islanders dominate

NEW YORK (AP) — Three New York Islanders and three Montreal Canadiens were named to the National Hockey League All-Star team selected by the Hockey News on Thursday.

The Canadiens selected were goalkeeper Ken Dryden, defenceman Larry Robinson and right winger Guy Lafleur. Islanders named were defenceman Denis Potvin, centre Bryan Trottier and left winger Clark Gillies.

Trottier also was selected the NHL Most Valuable Player by the weekly publication. Bobby Smith of Minnesota North Stars was named Rookie of the Year.

# *Tax reduction helped but Jockey Club cautious*

VANCOUVER (CP) — The 60th season of thoroughbred racing begins Monday night at Exhibition Park with the first of 108 scheduled cards at the five-eighths of a mile track.

Officials of the British Columbia Jockey Club are more hopeful than confident that it will be another record-breaking year at the mutuel wickets.

One positive factor was contained in the provincial budget April 2 which lowered the government's net share of the pari-mutuel tax from 6.5 per cent to 5.5 per cent and the overall takeout from 18 per cent to 17.

"If there is reason to be optimistic, it is the tax reduction," Merv Peters, director of racing for the B.C. Jockey Club, said Thursday.

"Because of the good weather in March the horses are better prepared and overall they are of better quality. But the economy does not look all that bright and the Vancouver newspaper strike will hurt.

"We have to have a 10 per cent increase in mutuel handle to keep pace with inflation. We have to generate more mutuel play to pay larger purses so that horsemen can make ends meet and so that we can stay even with our ever increasing expenses."

The handle last season reached $876,000 a day, so a 10 per cent increase would mean another $87,000 per day through the mutuel machines.

An equation, proven in areas where the tax has been lowered, shows that a one per cent drop in tax equals a six to seven per cent increase in wagering.

A total of 54 stakes races have been scheduled, headed by the B.C. Derby on Sept. 8 and the B.C. Premier's Championship on Sept. 29. Both have purses of $50,000.

However, the richest purse will be for the Jack Diamond Futurity on Sept. 1. When all nomination fees are included, the $30,000 purse will amount to about $70,000.

The opening night feature is the United Way allowance for fillies and mares and net proceeds from the card go to the United Way Building Fund.

The first stakes event is the $10,000 inaugural for three-year-olds on April 12.

Sam Krasner, who won the riding title last season with 104 winners, will be back to defend his laurels, but Ken Skinner, runner-up last season and champion in 1975 and 1977, has decided to remain at Golden Gate Fields in Northern California.

Skinner is the only top rider not returning. Among the newcomers are former Ontario star Jim Kelly, who rode in Manitoba last year, Ken Gold and Ron Carrasco, who have been regulars on the Alberta circuit.

Krasner spent the winter riding at Turf Paradise in Phoenix, Ariz., and is confident he will retain his title.

"You must remember I got off to a very slow start last year," says the 28-year-old native of Atlanta, Ga. "I'll have better horses to ride right off the bat this year."

Krasner's chief opposition probably will come from Chris Loseth, the 1976 champion, and Brian Johnson, who has been near the top for several years.

# Kite shares lead with non-winners

## JIM REID
### Sports Editor

Another hectic golf season opens on the Island Sunday with the qualifying round of the Island Open at Glen Meadows.

The tournament continues with match play on April 22 at Cedar Hill, April 29 at Royal Colwood, May 6 at Uplands (two rounds) and the final May 13 at Victoria Golf Club.

Dr. Dave Mick is the defending champion.

The B.C. Golf Association has released its schedule of men's tournaments which had been confirmed until the end of February and it listed more than 160 tournaments to be held within the province. And, no doubt, more will be added and not included are the hundreds of fun events.

Vancouver Island seniors launch their season at Glen Meadows on May 4.

Open tournaments on the Island will be held at Cedar Hill May 19-20, Sooke's Broome Hill June 3, March Meadows June 16-17, Metchosin June 17, Alberni Golf Club June 23-24, Cowichan June 30-July 1, Comox (North Island) July 7-8, Campbell River July 14-15, and Courtenay (Sunnydale) Aug. 4-5.

The Victoria City Amateur is slated for June 2 and 3 at Victoria and Glen Meadows, respectively, and the city junior championship at Glen Meadows and Royal Colwood on June 28 and 29.

This year's B.C. amateur is set for Vancouver's Marine Drive July 4 to 7 with the B.C. junior to be at Kelowna July 24-27. Top performers in those two events will play in the BCGA men and junior invitational, after which the B.C. Willingdon Cup and interprovincial junior teams will be named, at Glen Meadows on Aug. 4 and Victoria on Aug. 5.

This year's Canadian Amateur will be held Aug. 22-25 at Brantford, Ont., with the Willingdon Cup competition to be decided on scores from the first two days.

The Canadian junior championship and interprovincial matches will be played Aug. 29-Sept. 1 at the Breezy Bend club in suburban Winnipeg.

And the list goes on and on...right up to the Christmas Tree tournament on Boxing Day at Uplands.

* * *

The covering letter says "It was a cold snow-blowing night in Quebec City in February of 1967 when the first Canada Games were inaugurated. In the ensuing ten years they have experienced a remarkable growth in size, scope and stature. Today, they represent a showpiece for young Canadian athletes, a platform for Canada's sport achievements as well as a truly great festival of fun."

It's all a matter of opinion as to whether the Canada Games are accomplishing what they were intended to do...and if the program is necessary in the first place...but the organization certainly gets top marks for its ability to spend money.

As mentioned, the program is now 10 years...and many millions of dollars ...old and to mark the conclusion of the first decade a truly handsome publication *Jeux Canada Games — The First Decade* has been produced.

The book, a 14 by 10-plus publication, is funded by Loto Canada and is of such calibre that it might well wins awards for typography, design and printing quality.

It simply oozes extravagance.

However, extravagance is just the disappointing aspect of the story. The deed is done, the books are available. The happy side is that the Canada Games Council and Fitness and Amateur Sports ministry wants every one of the some 12,000 young Canadian men and women who have participated over the years, to have a copy free of charge.

Some will have already received their copies but those that have not, can obtain one by applying to The First Decade Desk, Fitness and Amateur Sport, 365 Laurier Avenue West, Ottawa.

Incidentally, there is a French version, too, and requests should include which edition is desired.

There is no indication that *The First Decade* is available for sale...but probably not. Veteran printers estimate that it couldn't be printed for less than $20 per copy and probably much more.

It is that handsome!

* * *

The B.C. Sports Hall of Fame and Museum is going on the road!

The recent donation of a small van by Henry Birks and Sons Ltd., has made it possible and audio and visual productions of B.C. sports history will be shown to school and community groups.

No announcement has been made as to when the road show will be available in Victoria or other Island points.

* * *

The demise of Cincinnati Stingers and Birmingham Bulls will raise to 26 the number of World Hockey Association franchises which have come and gone.

For the trivia-minded, here is a list of departed WHA franchises:

Indianapolis Racers, Minnesota Fighting Saints, "new" Minnesota Fighting Saints, Vancouver Blazers, Philadelphia Blazers, Jersey Knights, New York Golden Blades, New York Raiders, Ottawa Civics, Ottawa Nationals, Toronto Toros, Houston Aeros, San Diego Mariners, Phoenix Roadrunners, Los Angeles Sharks, Michigan Stags, Baltimore Blades, Calgary Cowboys, Denver Spurs, Cleveland Crusaders and Chicago Cougars.

Added to that list are three clubs which never got off the ground: Miami Screaming Eagles, Dayton (Ohio) Gems and a San Francisco franchise.

GREENSBORO, N.C. (AP) — Tom Kite, who hadn't even seen the golf course in two years, hustled to a four-under-par 68 and a tie with four others for the first-round lead on Thursday in the $250,000 Greater Greensboro Open golf tournament.

Sharing the top spot with him were Jim Thorpe, Jack Renner, Bobby Walzel and Keith Fergus, all of whom are seeking their first PGA tour title.

Bob Eastwood and Barney Thompson were a single stroke back at 69, three under par on the 6,984-yard Forest Oaks Country Club course drenched by two days of rain.

Jim Nelford of Burnaby shot 41-34—75, while Dan Halldorson of Brandon had a round of 41-39—80.

"I didn't play here last year and I didn't get here until Tuesday this week," said Kite. "With the weather we've had, I didn't get a chance to practiee at all. I hadn't seen the course in two years.

"It's not a very good feeling going out like that. But, maybe I should do it all the time."

Despite his unfamiliarity, he birdied five of his first eight holes, then cooled off and dropped back into a share of the lead.

South African Gary Player — the Masters champion — Hale Irwin and Fuzzy Zoeller topped a large group at 70.

Seve Ballesteros, the young Spaniard who edged Renner for this title a year ago, matched par 72 and was tied at with Lanny Wadkins, the only two-time winner on the tour this season. Andy Bean, one of the pre-tournament favorites for the $45,000 first prize, struggled to a 77.

Kite, who was third last week and has been in the top 10 in his last three starts, said he played "two rounds — one good and one bad. The good one was an awful lot of fun."

That was on his front nine, where he one-putted six times and played it in five under par. He played his back nine in 37.

Thorpe, a one-time running back at Morgan State who finished second in Tucson, had to shake off the potential disaster of a double bogey — he failed to get his ball out of a bunker — to salvage a share of the lead.

Walzel keyed his effort around a string of five consecutive birdies beginning on the 12th, while Renner got around without a bogey. Fergus, among the last on the course in breezy weather, had a shot at the lead alone but missed on a 15-foot birdie putt on the final hole.

* * *

| | |
|---|---|
| Jack Renner | 33-35—68 |
| Bobby Walzel | 36-32—68 |
| Tom Kite | 37-31—68 |
| Jim Thorpe | 32-36—68 |
| Keith Fergus | 35-33—68 |
| Barney Thompson | 35-34—69 |
| Bob Eastwood | 35-34—69 |
| Hale Irwin | 34-36—70 |
| Bobby Wadkins | 37-33—70 |
| Rex Caldwell | 34-36—70 |
| Mike Morley | 35-35—70 |
| Gary Player | 35-35—70 |
| Fuzzy Zoeller | 36-34—70 |
| Miller Barber | 34-36—70 |
| Tom Purtzer | 34-36—70 |
| Bob Gilder | 37-34—71 |
| Al Geiberger | 35-36—71 |
| Dave Eichelberger | 35-36—71 |
| Joe Inman | 34-37—71 |
| Curtis Strange | 33-38—71 |
| Greg Powers | 35-36—71 |
| George Cadle | 37-34—71 |
| Jim Dent | 38-33—71 |
| Frank Conner | 35-36—71 |
| Rod Curl | 36-35—71 |
| Tom Weiskopf | 36-35—71 |
| Dave Stockton | 35-36—71 |
| Bobby Nichols | 34-37—71 |
| Vance Heafner | 35-36—71 |
| Bob Leaver | 37-34—71 |
| Howard Twitty | 34-37—71 |
| Lee Mikles | 36-35—71 |
| Jim Nelford, Burnaby | 41-34—75 |
| Dan Halldorson, Brandon | 41-39—80 |

# Rankin one ahead

RANCHO MIRAGE, Calif. (AP) — Judy Rankin, the premier player on the Ladies Professional Golf Association tour two years ago, clipped five strokes off par with a 67 Thursday to take the opening-round lead in the $305,000 Winners Circle tournament.

Nancy Lopez, who became the tour's dominant player last year, and defending champion Sandra Post, a native of Oakville, Ont., were one stroke back at 68 in the hunt for the $37,000 first prize.

JoAnne Carner, Laura Baugh, Chako Higuchi, Donna Young and Debbie Austin were all two strokes back with first-round 69s over the 6,272-yard, par-72 Mission Hills Country Club course.

With her irons working to perfection, Rankin carded six birdies, one bogey and the rest pars en route to a 32-35 round.

She missed only one green, going some six feet over the putting surface on the par-4, 365-yard third hole. But she chipped up close to the pin and sank the putt for par.

Rankin, 34, was hampered by back trouble last year and took a 3½-month respite from the tour. She described her ailment as a "degenerative disc that led to nerve problems."

"I tried a zillion exercises, but nothing helped as much as swimming," explained Rankin, who won a total of 11 tournaments during 1976-77.

Lopez, who won nine tournaments and nearly $190,000 last year, had six birdies and two bogeys in her round of 68.

Post, who won this tournament by defeating Penny Pulz on the second hole of a sudden-death playoff last year, carded five birdies and one bogey for her 68.

Jocelyne Bourassa of Shawinigan, Que., had an opening-round 41-41—82.

* * *

| | |
|---|---|
| Judy Rankin | 32-35—67 |
| Nancy Lopez | 33-35—68 |
| Sandra Post | 34-34—68 |
| JoAnne Carner | 35-34—69 |
| Laura Baugh | 34-35—69 |
| Chako Higushi | 35-34—69 |
| Debbie Austin | 36-33—69 |
| Donna Young | 36-33—69 |
| Mary Lou Crocker | 35-35—70 |
| Dot Germain | 35-35—70 |
| Kathy McMullen | 36-35—71 |
| Beth Solomon | 34-37—71 |
| Peggy Conley | 34-37—71 |
| Jane Blalock | 36-35—71 |
| Pat Bradley | 34-38—72 |
| Kathy Whitworth | 36-36—72 |
| Debbie Massey | 36-36—72 |
| Joyce Kazmierski | 33-39—72 |
| Murle Breer | 37-35—72 |
| Hollis Stacy | 35-37—72 |
| Kathy Ahern | 36-36—72 |
| Clifford Ann Creed | 36-36—72 |
| Kathy Martin | 36-36—72 |
| Sally Little | 36-36—72 |
| Pat Meyers | 33-39—72 |
| Marlene Hagge | 36-36—72 |
| Jocelyne Bourassa | 41-41—82 |

# Gorge, Lakers tangle

It will be youth versus imported experience in the battle to decide who meets Victoria West in the Jackson Cup championship game.

The youthful surprises from Prospect Lake of the Vancouver Island Soccer League second division meet Gorge FC of the first division in the second semi-final match, 2:15 p.m. Saturday at Royal Athletic Park.

Speed is the main asset of Prospect Lake which is bouncing back after being relegated to the second division after enjoying one season with the premier clubs.

Striker Bill Merriman and winger Gord Kishkan provide the scoring punch while Bob Geldhart anchors the defence.

Kevin Smythe will handle the netminding in place of the injured Gord Reading.

Newcomers Goran Mehinagic of Yugoslavia and Roy Clark of England have helped boost Gorge into a top contender in the first division.

Mehinagic has teamed with Howie Kirk to give Gorge a potent attack while Clark has shored up the defence.

Mehinagic, 30, was a junior international with the Red Star Club and played professional soccer for five years in Ankara, Turkey before moving to Kingston, Ont.

Vic West meets the winner in the Cup final April 28.

First division league playdowns start Wednesday with a 7:15 p.m. game at Athletic Park.

Nanaimo United will try to gain a playoff berth with a victory in the first game of a doubleheader Sunday at Nanaimo. United takes on league champion Victoria Athletics at 3 p.m. and Nanaimo City meets Duncan at 5 p.m.

Powell River plays host to UVic Vikings in another first division league game while Port Alberni meets Kicks...


DRIVER EDUCATION
ADULTS
We now have an ...
AFTERNOON CLASS
as well as our regular ...
EVENING CLASS
WATSON'S DRIVING SCHOOL
824 JOHNSON ST. 384-9824
New course starting every month
TEENS
4-11

Get it On!
The latest thriller to sweep N. America

THE POWER ROLLER SKATE!
For Outdoor Use — in the Park — on the Road or at the Roller Rink!
- As healthy as jogging and cycling.
- As thrilling as surfing, safer than skateboarding.

Urethane wheels for speed and traction, toe stops, rubber mounted trucks, ball bearings. Join the latest sensation sweeping North America.

Jogger Style (low-cut) .......... 69.99
Boot Type (hi-cut) .......... 63.99
Strap on Model (over shoes) ..... 17.99
Precision Wheels Available (set of 8) .......... 44.99

FUN FOR THE WHOLE FAMILY
2077 CADBORO BAY RD.
OAK BAY SPORTING GOODS
592-9021
Hours 9-5:30 Easy Parking
4-6

GAZZOLA TILE
1020 HILLSIDE 386-8551
6"x6" DECORATIVE WALL TILE 89¢ sq. ft.
"Italian ceramic our specialty"

TOOLS 'n SPACE
The Hobby Woodworking Centre
BUILD YOUR PATIO CHAIRS
338 Catherine St. 383-9600
At Esq. Rd. behind E & N Rail

Apr. 4 and Apr. 11
WINSDAY
tickets good for

April 11
BIG BONUS PRIZES
TOTAL OF 100 OF $5,000.00 EACH

GENERAL TIRE
TRUCK TIRE BONANZA
For Campers, Pick-Ups, Vans, and Delivery Trucks
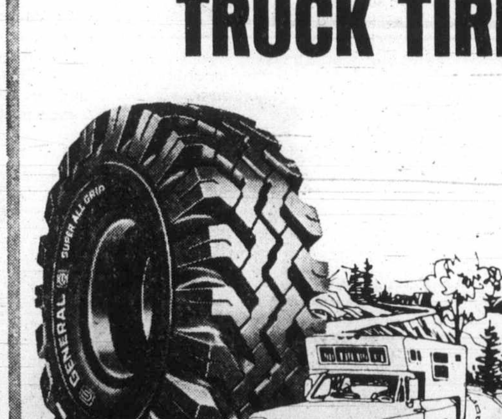

General SUPER ALL-GRIP COMMERCIAL
- Tough Nylon Cord Construction
- Long Mileage Duragen* Tread Rubber
- Deep Self Cleaning Cleats
$52.30 SIZE 670-15 6 PLY
ALSO AVAILABLE IN A "JUMBO SUPER ALL-GRIP COMMERCIAL" DESIGN

General POWER-JET Commercial
- Tough Nylon Cord Construction
- Long Mileage Duragen* Tread Rubber.
- Wide 5-Rib Tread For Traction
- Contoured Shoulders For Steering Ease
$46.62 SIZE 670-15 6 PLY
ALSO AVAILABLE IN A "JUMBO POWER-JET COMMERCIAL" DESIGN

GENERAL TIRE
D & D TIRE
1620 Blanshard Phone 382-7283

'79 AMC Concord DL
12 luxury features as standard equipment. At a price a lot lower than Chevy Malibu Classic!
AMC Concord DL
$6295

The success story built on value
Including all the standard equipment plus automatic transmission, power steering, power disc brakes. Concord "DL" covered by the AMC BUYER PROTECTION PLAN.
4-6
Reg Midgley
736 CLOVERDALE
385-8756
DL00347A

# Horner—Braves dispute task for new arbitrator

By HAL BOCK
Associated Press

You've always wanted to work in baseball and now there's an opening. But before you apply for the job of permanent arbitrator, understand that the assignment can be difficult.

The last two baseball arbitrators were Peter Seitz, who made the landmark Andy Messersmith-Dave McNally free agent decision that revolutionized baseball, and Alexander Porter. Seitz was fired by the two leagues and Porter was dismissed by the Players Association.

The job security of this position is not exactly outstanding.

When the new arbitrator is chosen, one of the first cases waiting for him will be the fascinating contract tangle between National League rookie of the year Bob Horner and his employers, Atlanta Braves.

Horner will open the season at third base for the Braves but he doesn't expect to stay there very long. He's convinced that when an arbitrator hears the young slugger's case against the Braves, he will declare him a free agent. Atlanta is just as convinced that even if it loses the case, it won't lose Horner.

Horner was baseball's No. 1 summer draft choice last year and signed a major league contract with the Braves. As is the custom these days, Atlanta welcomed him with a signing bonus of about $150,000 and a first year salary of about $25,000.

Sufficiently inspired by that income, which was considerably more than any of his classmates earned after graduation from Arizona State, Horner responded with 23 home runs, 63 runs batted in and a .266 batting average in 89 games.

Those credentials convinced the rebuilding Braves that they had solved their third base problem for the next decade or so.

For his second contract, the Braves offered Horner considerably more than the major league minumum of $21,000, bu less than the $146,000 that he believed was the least they could pay him.

On the surface, you'd have to say that $146,000 for a player with 89 big league games under his belt is slightly inflated. But by Horner's reckoning, $146,000 represents a 20-per-cent cut — the maximum baseball law allows — from the $175,000 he earned last year.

The Braves say sure, they paid Horner $175,000, but most of that was a one-time signing bonus, not salary. The Players Association says all the money a player receives for playing baseball is his baseball compensation and since Horner received $175,000 from Atlanta for playing baseball last year, the Braves must pay him at least four-fifths of that figure — or $146,000 — for 1979.

Atlanta owner Ted Turner argues that the bulk of Horner's 1978 income was a one-time signing bonus, unaffected by the maximum salary cut rules.

"Does that mean that $150,000 was not for playing baseball?" wonders Marvin Miller, executive director of the Payers Association. "If it was a signing bonus, does that mean Horner could sign, take that money and then go off to law school? Turner was paying for a player to play baseball."

Eventually, in order to get Horner into training camp, the Braves renewed his contract at $100,000.

The ball club says that if the arbitrator rules in Horner's behalf, it will cost the team that extra $46,000.

Horner, however, believes his rights have been grievously violated and the price the Braves should pay for their indiscretion is his free agency.

The bottom line seems to be a matter of semantics and the definition of just what a signing bonus really is. If the decision goes Horner's way, owners may think twice before handing bonuses out in the future.

## Big Six playoff switched

A lack of ice has forced a change in the playoff plans of the South Island Big Six Hockey League.

Victoria Athletics and Western Homes Buckaroos were to meet in the sixth of the best-of-seven final Friday at George Pearkes Arena but the ice has been removed so the sixth game will be played 8:30 p.m. Sunday at the Racquet Club of Victoria.

Victoria leads the series 3-2. A seventh game if necessary will be played 8:15 p.m. Monday at Memorial Arena.

SKATE-BOARDS
and
accessories
up to
25% OFF
OLYMPIC SPORTS
1661 DOUGLAS ST.
388-6485
4-7

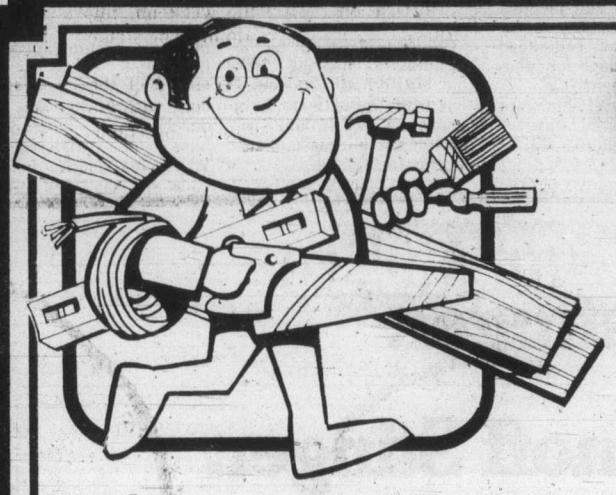

BUILD YOUR OWN WOOD DECK OR PATIO

LUMBERWORLD IS OFFERING A COMPLETE PACKAGE THAT LETS YOU INCREASE YOUR LEISURE LIVING SPACE!

- Build Your Own Wood Patio Deck, Sun Pool Deck ... complete Plans and Easy-to-Follow Instructions!
- Complete Package Includes All Steel Building components and Lumber. Landscape Ideas and Finishing Hints!!
- Make Any Size Deck From 4x4 to 20x20 ft.

10x10-FOOT WOOD DECK PRICED AT ONLY 198.95

THE COMPLETE 10x10-FT. PACKAGE INCLUDES:
● Steel Deck Support Assembly Kit for up to 2 Foot From Ground Decks ● Accessories Available for Higher Decks ● Thirty-Five 2x4x10 Ft. Wood Deck Planks ● Three 2x4x12 Deck Facia ● Four 2x8x10 Ft. Wood Deck Beams ● Four 2x6x10 Ft. Wood Deck Beams

RAILING, STEPS AND BENCHES EXTRA

NOTE: Stain not included.

COMPLETE WITH LUMBER YOU CAN PAINT, STAIN OR VARNISH! PRICE DOES NOT INCLUDE STEPS OR THE RAILING SO THAT YOU CAN SELECT FROM OUR VARIOUS COMBINATIONS AVAILABLE!

erecto-pat

OTHER POPULAR-SIZE WOOD DECKS:

| | | | |
|---|---|---|---|
| 8x6-Ft. Deck | 129.27 | 14x14-Ft. Deck | 398.36 |
| 10x 8-Ft. Deck | 175.67 | 16x18-Ft. Deck | 522.76 |
| 10x12-Ft. Deck | 253.35 | 18x18-Ft. Deck | 562.30 |
| 10x20-Ft. Deck | 361.83 | 20x20-Ft. Deck | 645.60 |

Plus OVER 50 SIZES AVAILABLE
POOL DECKS FOR MOST POPULAR SIZE SWIMMING POOLS

BUILD ONE TO EXPAND YOUR LIVING AREA OF YOUR MOBILE HOME!!

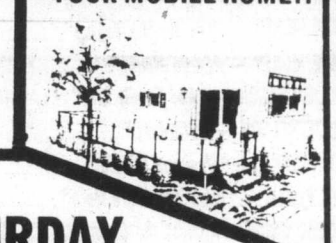

$10.99 GALLON
SAVE 3.96 GALLON
Glidden's BEST Flat Latex Wall Paint
• Elegant, flat finish
• Scrubs clean, stays colorfast
• Easy water clean-up

6 FOOT PARK BENCH KIT
EASY TO ASSEMBLE
EASY TO PAINT OR STAIN

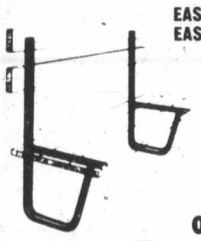

KIT CONTAINS:
2 Pre-Drilled brackets complete with Bolts
3 Pieces 2x6—6 Foot for Seat
2 Pieces 2x4—6 Foot for Back
only 31.95

SATURDAY SUPER SPECIALS
MONEY-SAVING SPECIALS ON SALE SATURDAY, APRIL 7th, WHILE STOCKS LAST

9:00 A.M. SPECIAL
CHARCOAL BRIQUETS
10-LB. BAG
SUPER BUY FOR THE BAR-B-QUE SEASON AHEAD
99¢ bag

11:00 A.M. SPECIAL
2x4—8-FOOT
GOOD QUALITY FOR A WIDE VARIETY OF PROJECTS.
LIMIT 25 PER VEHICLE
88¢ ea.

1:00 P.M. SPECIAL
RUBBERMAID 16½-GALLON GARBAGE CAN WITH LID
REGULAR 10.37
6.99 ea.

3:00 P.M. SPECIAL
CARPET REMNANTS
25% OFF LAST MARKED PRICE

CLEARANCE PREFINISHED

DOORS
EMBOSSED OAK
2'0"x6'8"—6 ONLY Ea. 13.00
EMBOSSED WALNUT
2'0"x6'8"—8 ONLY Ea. 13.00
2'4"x6'8"—1 ONLY Ea. 13.50
2'6"x6'8"—18 ONLY Ea. 14.00
2'8"x6'8"—10 ONLY Ea. 14.50

BIFOLDS
EMBOSSED WALNUT
1'6"x6'8"—8 ONLY Ea. 14.00
2'0"x6'8"—2 ONLY Ea. 16.50
2'4"x6'8"—3 ONLY Ea. 18.00
3'0"x6'8"—1 ONLY Ea. 20.00
5'0"x6'8"—1 ONLY Ea. 34,00
6'0"x6'8"—2 ONLY Ea. 30.00

6 FOOT PICNIC TABLE KIT
● EASY TO ASSEMBLE
● EASY TO PAINT OR STAIN
● TOP AND SEATS PRE-ASSEMBLED
● QUALITY 2x4 CONSTRUCTION THROUGHOUT
only 28.88

ROUGH CEDAR BOARDS
PRICES ARE GOING UP — LAST CHANCE AT LAST YEAR'S PRICES

| 1x6 | 1x8 | 1x10 |
|---|---|---|
| 25¢ LIN. FT. | 33¢ LIN. FT. | 42¢ LIN. FT. |

EXCELLENT SELECTION OF LENGTHS AVAILABLE

6 FOOT PATIO BENCH KIT
EASY TO ASSEMBLE. EASY TO PAINT OR STAIN

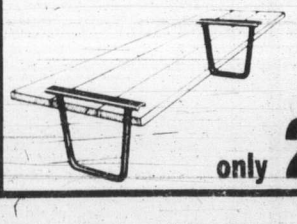

KIT CONTAINS:
2 Pre-Drilled Brackets with Bolts
3 Pieces 2x6—6 Foot
only 24.95

All prices, except where noted, effective 'til April 14th, or while stocks last.

LUMBERWORLD
3955 QUADRA
ONE BLOCK SOUTH OF McKENZIE
CHARGEX VISA master charge
479-7151
OPEN MONDAY THROUGH SATURDAY 7:30 a.m. - 5:30 p.m.
4-6

Final
TELEPHONE
383-4111
CLASSIFIED
386-2121

# The Daily Colonist.

Some sun, high 12
Weather Details on Page 2

Vancouver Island's leading newspaper since 1858

No. 97 — 121st Year | Victoria, British Columbia, Friday, April 6, 1979 | ***** | 15¢ Daily, 30¢ Sunday

# U.S. hears grim oil-austerity word

## Have to use less, pay more for it—Carter

WASHINGTON (UPI) — A sombre President Carter announced Thursday night he will lift oil price controls starting June 1 and demand other energy-saving sacrifices "in a great national effort . . . to give us energy security."

"I'll give it to you straight: Each one of us will have to use less oil and pay more for it," he said in a nationally broadcast, 24-minute energy policy address from the White House.

Trying to sweeten the program for consumers faced with more inflation and higher gasoline pump prices, Carter promised to fight for congressional enactment of taxes on the "huge and undeserved windfall profits" the oil companies will reap from decontrol.

● Canada escapes early effect of oil jump. Page 2

He said such a tax — always rejected by Congress in the past — would be used to help compensate lower-income Americans for the higher fuel prices and to develop "exciting new energy programs."

And he urged the public to clamor for a windfall profits tax, saying, "As surely as the sun will rise, the oil companies can be expected to fight to keep the profits which they have not earned."

But Carter made clear that, with or without such a tax, he will start lifting federal price controls from U.S.-produced oil as of June 1.

Administration officials estimate this move alone will add four or five cents to the price of a gallon of gasoline, while critics like Washington's Senator Henry Jackson say it might add as much as 20 cents a gallon.

Carter's program also included a sweeping series of other conservation programs ranging from mandatory thermostat controls in offices and stores to threats of closing gasoline stations on weekends.

In his sombre, 2,400-word address, the president abandoned his recent references to the energy situation as "serious but not critical" and warned Americans: "The energy crisis is real. Time is running short."

Carter's program was designed to do what his earlier energy plan did not — stimulate greatly increased domestic production of oil, gas and other energy sources — and to clamp down even harder on energy waste.

The president conceded decontrol "will add a small amount to our rate of inflation" in the short run, but claimed it would ease inflationary pressures down the road by reducing reliance on foreign oil at foreign prices.

# B.C. must pay business tax, court decides

By HUBERT BEYER
Colonist reporter

The provincial government must pay municipal business tax for its commercial ventures, according to a B.C. Court of Appeals decision.

In a judgment handed down in Vancouver Thursday, the court dismissed an appeal by the provincial government against Judge M.L.T. Drake's decision last year that the province must pay business tax to municipalities for any commercial enterprise it carries on, including liquor stores.

Victoria city solicitor Jakob de Villiers, who represented the city in the hearings Feb. 28 and March 1, said in an interview that the decision wouldn't increase the city's revenue by very much, but that the city of Vancouver stood to gain substantially from it.

From the government liquor stores, the city expects about $3,600 a year in business tax "plus a few other odds and ends," de Villiers said.

Vancouver, on the other hand, would collect close to $250,000 a year in business tax just from liquor stores and the large liquor wholesale warehouse, he said.

Acting on behalf of the provincial government was Victoria lawyer Hugh Henderson.

The case is not necessarily over. The province still may appeal to the Supreme Court of Canada.

## INSIDE

**Sadat warns Arab enemies** —Page 3

**Tanzania battles can't shake Amin** —Page 21

**Print points to accused** —Page 33

**Bhutto hanging 'the right thing'** —Page 52

| | |
|---|---|
| Background | 5 |
| Bridge | 28 |
| Classified | 37-49 |
| Comics | 32 |
| Crossword | 28 |
| Editorials | 4 |
| Entertainment | 23-25 |
| Living | 27-31 |
| Finance | 7-9 |
| Marine Calendar | 33 |
| Names in the News | 22 |
| Provincial Court | 20 |
| Sports | 14-19 |

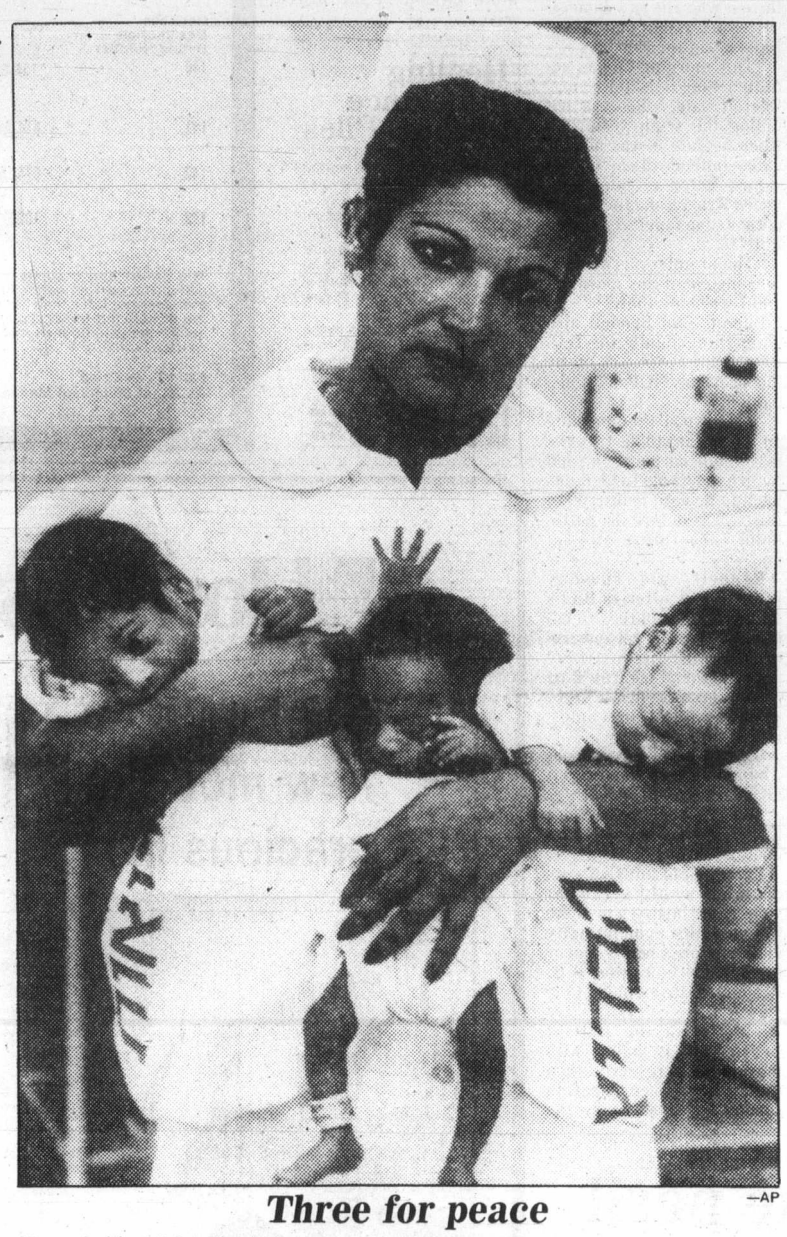

—AP

**Three for peace**

Nurse holds triplets born Tuesday to Hotam El Kabassi, an Israeli-Arab woman. In honor of recent Egyptian-Israeli peace treaty, Mrs. El Kabassi named the babies, from left, Sadat, Begin and Carter.

# Leaders clash over BCPC and paper mill

Canadian Press

Public versus private control of B.C. resources cropped up as the major election issue for Premier Bennett and New Democratic leader David Barrett during the second day of the provincial election campaign Thursday.

The two leaders appealed to the voting public by referring to two government-owned resource operations —the Ocean Falls paper mill and the B.C. Petroleum Corp.—to argue which economic system would best serve the province.

Barrett said, if elected May 10, his government would oppose the sale of the Ocean Falls pulp and paper operation to a Quebec firm, a move he said would betray the interests of all British Columbians.

Bennett said the B.C. government wants to sell the company because it would be better off in private hands.

(In Montreal, Kruger Pulp and Paper Ltd. said Thursday it is looking at several B.C.-based pulp and paper companies as part of its plans to expand operations. It said in a statement it has made no firm decision whether to take over an existing operation or build a new one.)

Earlier this year, the premier was instrumental in preventing the sale of B.C.'s forest giant MacMillan Bloedel to eastern interests, saying B.C. was not for sale.

Bennett, who says private ownership as opposed to government control is a prime issue in the May 10 provincial election, said the life of the mill and the central coastal community will depend on private enterprise.

The town and the pulp and paper operation were purchased by the former NDP government in 1973 from Crown Zellerbach which was going to close it down because it was not economical at the time.

Bennett said the operation again is uneconomical, and the government has kept it going because of a commitment to the community and the people that work there.

It has been estimated that $80 million is needed to make the operation viable.

"The best quarantee of continued employment and

Page 2—Resources

**B.C. '79 CAMPAIGN**

● Bennett wants B.C. broadcasting reins. Page 35

## 'Nazi'-like tag by Bennett riles Barrett

David Barrett accused Premier Bennett of sinking to new depths in labelling the New Democratic Party "national socialists", a fuller version of the name of Adolf Hitler's Nazi party.

Barrett said he didn't like Bennett's word games and said it shows how far the premier will go in an election campaign.

He said Bennett's description would also apply to Governor-General Edward Schreyer, former NDP premier of Manitoba.

Bennett scoffed at the idea that he was trying to pin the Nazi label on anyone and said anyone who advocates socializing the national economy is a national socialist.

On Jack Webster's television program Thursday morning, Bennett was asked whether he wanted to alter the label because of the connotation it held. Bennett declined.

# PM urges sacrifices as Clark lifts hopes

Colonist news services

Prime Minister Trudeau said Thursday that Canadians must end their me-first mentality and learn to make some sacrifices to keep Canada united.

Not so, said his opponent, Conservative Joe Clark, who felt the country had potential and people could hope for better things.

"He is dead wrong," the Tory leader said during an election campaign appearance in Kamloops.

But Trudeau, speaking to about 400 board of trade members in Saint John, N.B., fingered the "increasing numbers of people. . . saying me-first or my province first."

Canadians had to start laying aside regional interests because the country "is not held together by bayonets."

"It can be a future where we raise our expectations," said Clark, stressing that can only come through a partnership between the people who build and the people who govern.

Clark said a Conservative government elected May 22 would generate new wealth that would in turn create jobs and finance new social programs by providing private enterprise with the incentive to develop the country's resources.

Meanwhile, Trudeau said the conflict between energy-producing and energy-consuming provinces over prices was one area where all regions had to make sacrifices.

But when compromises elude the provinces, the federal government must be strong enough to step in.

"The producing provinces still think they didn't get enough and the consuming provinces think they are paying too much."

Trudeau said a federal election campaign "is the only time where we are consciously asked to express our national will and the destiny we want to see for our country in the next several years."

The prime minister attacked several Conservative premiers and said Alberta's Peter Lougheed wants to remove the federal power to regulate interprovincial trade and commerce.

Trudeau said Alberta could drastically increase its oil and natural gas prices if the federal government lost its power to control the prices.

The provinces want

Page 2—Fog

**Canada '79 CAMPAIGN**

● Additional coverage on Pages 2, 11, 12, 13, 24.

## Trudeau trekking in Victoria today

Prime Minister Trudeau will walk among lunchtime crowds in downtown Victoria today on his way to address a rally kicking off the Liberals' B.C. campaign.

The prime minister will walk up Government to Fort, along Fort to Douglas, and along Douglas to Centennial Square.

The rally in the square is scheduled to begin at 12:15 p.m. In the event of rain, it will be moved to the nearby McPherson Theatre.

From Victoria, Trudeau will fly to Campbell River.

# Dynamite truck explodes, 16 hurt

KEYSTONE, W.Va. (AP) — A truck loaded with 1,000 pounds of dynamite caught fire near here Thursday and blew up, injuring at least 16 persons and destroying four homes, authorities said.

No fatalities were reported.

"People were stumbling around in their yards confused . . . hysterical . . . and all really badly bleeding," said Kenny Dowell, fire chief in this town near the Virginia border.

The truck itself "just disappeared in the air; the only thing left is the wheels," said Sgt. Kenneth Whitenac of the Keystone police.

# Terrorist hanged

● Earlier story on Page 3.

JOHANNESBURG (AP) — Solomon Mahlangu, a young black nationalist, was hanged just after dawn today despite clemency appeals from foreign leaders.

Mahlangu, 23, was executed for his part in the 1977 sub-machinegun killing of two white men in a warehouse, an apparently random terror attack.

—AP

**Linda Dodge with some hoarded bills**

# Neighbors enriched in ruins

CLEVELAND (AP) — One youngster found a $100 bill where the workmen were tearing down the old house and bought a new bicycle. Other children bought candy.

Linda Dodge scooped up $1,000.

"God blessed me with some of it," Mrs. Dodge said. "Let the others have the rest. I'm not a greedy person."

Money—lots of it—started falling out of the walls Tuesday when workmen began tearing down an abandoned house once owned by the late Albert Fletcher on Cleveland's west side.

In the treasure hunt that followed, officials estimate as much as $100,000 in 50-year-old treasury bills may have been gathered up by workers and residents of the neighborhood.

If many were wondering where it all came from, Fletcher's nephew, Halvor Holbeck, said Thursday that he wasn't surprised. His uncle was a frugal man.

"He wouldn't tell you how much money he had, but he never spent any," said Holbeck, who is 71. "He never married. He never had an auto. If you never spend any you don't have to make much, after 60 years you have quite a bundle."

Fletcher, who owned seven houses in Cleveland, died in 1964 at the age of 74. That year, almost $200,000 in savings bonds, cash, gold coins and bank books was found in the junk-filled house where he lived, not far from the site of this week's windfall.

A handyman who rented the Ellen Avenue house where the money was found was arrested in Texas 15 years ago with about $45,000 alleged to have been taken from the Fletcher residence. The handyman, William Rutledge, was convicted of grand larceny and sent to prison for one to seven years.

However, Holbeck said he will take no action to try to recover the money found this week.

"It's none of my business," he said. "My mother (91-year-old Grace Holbeck) would have been the heir. I take care of her."

A Great Start!
THE VICTORIA AIRFORCE
Mornings CFAX 1070

The Daily Colonist.
Section Two Friday, April 6, 1979 Page 11 ★★★★★

We'll show you how to save when you do-it-yourself
LUMBERWORLD
3955 QUADRA ● 479-7151

—Colonist photo by Alex Barta

**SAANICH employee David Deeprose checks whether he's on provincial voter's list with enumerator Bill Taylor at booth in municipal hall.**

# Task of enumerators close to completion

Federal and provincial enumerators in Greater Victoria ridings have almost completed their respective voters' lists for the two coming elections.

Barring last-minute changes, the provincial voters' list has already been prepared, according to chief electoral officer Ken Morton.

Morton added in a phone interview from Vancouver Thursday that all returning officers for Vancouver Island ridings have now been appointed.

His deputy in Victoria, Bob Patterson, said his staff arranged for booths in drugstores and Saanich municipal hall Thursday, and more will be set up today at The Bay, Eaton's and Hillside mall so people who have moved or were missed during last fall's enumeration can get their names on the list.

The booths will be open during normal business hours from now until April 17, the cutoff date for the rolls. It is also possible to be sworn in as a voter on polling day, May 10.

**Morton**
**. . . B.C. list ready**

Patterson said his office is in the process of mailing out "you are registered" cards to those already on the lists.

Meanwhile, federal returning officers for Victoria and Esquimalt-Saanich said their enumerators are more than 80 per cent finished their task of preparing rolls for the May 22 federal vote. Under the federal elections act, enumeration must be completed Saturday so voters' lists can be prepared and mailed to voters two weeks from now.

Esquimalt-Saanich returning officer Malcolm Anderson said Thursday that some enumerators had reported complaints from people about the two elections being held simultaneously, but added few seemed confused.

"We've got a pretty intelligent electorate here," he said.

This is not the first time B.C. voters have had to choose federal and provincial representatives within weeks of one another. In 1949, provincial voters went to the polls June 15, and the federal election followed June 27.

As recently as 1972, the province voted both provincially and federally the same year. The B.C. vote that year was Aug. 30, with the federal election following Oct. 30.

## *WHO'S QUALIFIED FOR EACH VOTE*

**Qualifications for federal and provincial voters differ in a number of ways.**

**Here's a brief rundown:**

**Voters in the B.C. election must be 19 years of age on May 10, voting day, a Canadian citizen or British subject, and must have been resident in the province for six months.**

**Voters in the federal election must be Canadian citizens, over 18 years on May 22, voting day, and must live in the riding in which they are voting.**

# *Riding groups set dates*

Social Credit constituency associations have begun to get rolling with nomination dates for the May 10 election, although many officials are attending the party's two-day mini-convention in Kamloops with Premier Bennett.

Oak Bay-Gordon Head has set its nominating meeting for Wednesday night in Oak Bay Junior High School's auditorium, while the Esquimalt-Port Renfrew nominating convention will take place at 8 p.m. April 19 at the Westwind Motor Inn.

Oak Bay Mayor Brian Smith is the only declared candidate for that riding.

It is not known whether incumbent Esquimalt MLA Lyle Kahl will be opposed for renomination by the Socreds in Esquimalt-Port Renfrew.

Saanich-The Islands NDP constituency association set its Saturday afternoon nomination meeting just a few days before the Bennett called the election. Ald. John Mika is the only declared candidate. The meeting, at Keating Elementary, 6813 Keating Cross Road, will begin at 1 p.m.

# Perrault hints at money for convention centres

By DON COLLINS
Colonist reporter

Canada CAMPAIGN '79
ESQUIMALT-SAANICH

Election campaigns being what they are (this time they're riding tandem) Victoria's proposed convention centre could be in for a double shot in the arm, a single shot—or nothing at all.

The $2.5 million promised in the provincial budget Monday was left hanging when Premier Bennett called a May 10 election the next day.

**AND THURSDAY** night an enthusiastic Sen. Ray Perrault came to town hinting that federal help may be on the way for the Victoria project. He said there were discussions under way in Ottawa that could lead to the establishment of convention centres in cities across the country.

The proposal, however, hasn't reached the status of a mature election promise.

Questioned after he had delivered a 37-minute speech, the B.C. senator said there was no commitment yet from Ottawa.

"I would like to see a program evolved by our government that would assist such projects across the country," Perrault said in an interview.

He said the Victoria centre concept had been the subject of meetings both in Ottawa and locally.

"I have seen the plans. I think it's needed. I think it's great," he said. "It's important for a city like Victoria to have this kind of project go ahead."

**PRESSED** on the question of possible financial aid, he said discussions were aimed at determining what "role" the federal government might have in the matter.

Perrault, who is one of the strategists for the federal Liberals' campaign in B.C., spoke at a meeting which saw the nomination of 30-year-old lawyer Alan Peterson as the party's candidate in Esquimalt-Saanich for the May 22 national election.

**THE STRONGEST** words he delivered were not his own, but those contained in a policy statement from the federal health ministry reinforcing the stand taken by Ottawa against the threatened erosion of medicare in some provinces.

Under the terms of an improved agreement of 1977, Ottawa anticipated contributing more than 50 per cent of the costs in sharing the load with the provinces this year, according to the statement. This was on the understanding that the agreement would be upheld. If doctors were allowed to continue to opt out, as has been the case in Ontario, it would be the poor and sick who would suffer.

Ottawa was not prepared to stand by and watch the "dismantling" of the program, the statement said.

"But let it be quite plain that above all we are determined to protect the public. We will have a Canada-wide universal, accessible, portable and publicly operated medical plan financed in the most equitable way possible—that is primarily via the tax system.

"If we must we will not hesitate to protect these aims with all the powers which parliament provided us. Let us hope that does not become necessary."

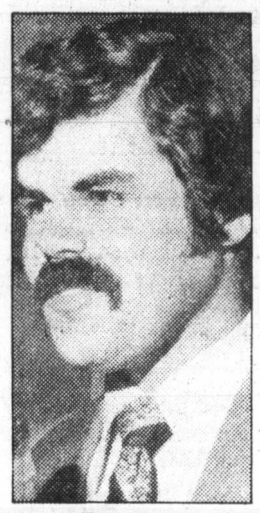

**Peterson**
**. . . lawyer nominated**

**PERRAULT** said afterward he had been concerned about the threat to the plan and had asked Ottawa for a statement he could use in B.C.

The possible use of "powers," he conceded, involved the withholding of funds earmarked for the provinces—the same threat made earlier by Health Minister Monique Begin.

During his speech he rattled off statistics to try to establish that the government, in spite of what its critics said, was coping better than those of most other nations with its economic problems.

**PETERSON**, who was unopposed in his bid for the nomination, aimed some barbs at Conservative MP Donald Munro without naming him. He said lack of strong representation in Ottawa (Munro is MP for Esquimalt-Saanich) had allowed the loss of industry and created a "one-horse riding."

# *Oak Bay mayor offering again for Social Credit*

Oak Bay Mayor Brian Smith will try again for the Social Credit nomination in Oak Bay-Gordon Head at next Wednesday night's nominating meeting at Oak Bay Junior High School.

Smith, a 44-year-old lawyer, declared his candidacy Thursday and is expected to be unopposed. Frank Carson, the car dealer who narrowly beat him for the nomination in last year's byelection, has said he will not seek the nomination. Carson was defeated by Victor Stephens, the lone Conservative in the Legislature.

Smith is in his third term as mayor and before that spent four years as an alderman on Oak Bay council.

Smith said he expects the provincial campaign will be hard-fought in Oak Bay and added he was "not running to be premier, but as a representative of the riding."

# *Five CUPE locals seek conciliation*

Five locals of the Canadian Union of Public Employees are expected to ask the core area municipalities to agree to the use of a conciliation board in an attempt to solve their current contract dispute.

The locals are taking the proposal of their Joint Negotiating Committee to their membership. It was endorsed Thursday night by the local covering Victoria city outside employees.

Other JNC locals are expected to follow suit.

Under the JNC terms, proposals from such a board would be non-binding. In the case of a three-man board, each side would nominate a member and both would agree on an independent chairman.

The move comes in the face of declarations from Victoria Mayor Michael Young and Oak Bay Mayor Brian Smith that the union has had its "final offer," that it is now up to the membership to vote on it. The GVLRA has offered wage increases of 7.25 per cent in each year of a two-year pact. The union demands 17 per cent in "catch-up" pay over one year.

Smith is chairman of GVLRA.

# Victoria brushes off Visitor Centre plea

The Visitor Information Centre wants more money from Greater Victoria municipalities, and Victoria was the first one Thursday to give the organization a polite but firm brushoff.

The visitor centre has asked for $60,000 worth of municipal grants. Last year, grants from the four core municipalities totalled $30,000.

Edward Higgin, president of the visitor centre, told members of city council's finance committee Thursday that it was a question of helping tourism survive.

"Tourism is vitally important to this city and this region. We're just trying to do a job for the city and we're looking for help," Higgin said.

To do a proper job, he said, the centre needed more money. If the municipalities couldn't increase their grants, he added, the Capital Region should consider funding the centre's operations.

Mayor Michael Young told Higgin that he wouldn't be able to support any attempt to place the visitor centre under regional jurisdiction.

Last year, the centre's budget was $153,000. The 1979 budget calls for the spending of $219,000.

Aside from the $60,000 the centre expects to get from municipalities, it hopes to raise $83,000 through the sale of trade dollars and $53,000 from membership dues. The remainder is raised through various activities, including the Hometown Tourist event.

When Ald. Larry Ryan suggested that members of the organization gained most from tourism and should, therefore, contribute more to the centre's operation, Higgin said tourism benefitted everyone.

He said the business people didn't keep the money they earned through tourism; they spent it.

While committee members didn't reject the request for more grants out of hand, they advised Higgin to go to the other municipalities first and sell them on the idea.

# Wright overrode rights of aldermen—Blencoe

By HUBERT BEYER
Colonist reporter

Victoria Ald. Robert Wright has "violated the rights of individual aldermen" and should be reprimanded by city council, Ald. Robin Blencoe said Thursday.

Blencoe also said that according to a 1903 city bylaw, the old Carnegie library building at Yates and Blanshard cannot be sold.

And instead of selling the building, Blencoe said, the city should offer it to the Victoria Inter-Cultural Association for a meeting place and ethnic museum.

A feud has been brewing between the two aldermen ever since ads appeared in the daily newspapers last weekend inviting bids for the purchase of the Carnegie Building at Yates and Blanshard which houses the central library, soon to be relocated to the new provincial government building on Broughton.

The ads were placed by the administration, but city manager James Bramley said Mayor Michael Young and Ald. Robert Wright were "not unaware of the direction taken."

Blencoe insists that the city can't sell or even offer to sell the building without prior consent of council.

He has unearthed a bylaw passed by Victoria city council in 1903 which states that the land on which the Carnegie Building is situated is to be used only for library purposes and cannot be sold, unless the bylaw is first changed.

To change the bylaw, Blencoe said, would require approval by at least six council members and the municipal affairs minister, according to the B.C. Municipal Act.

The bylaw in question authorized the city at the time to purchase the land on which the Carnegie Building stands at a price of $4,500.

The building itself was paid for through a $50,000 grant from the U.S.-based Carnegie Foundation for the purpose of establishing a "free public library."

Earlier this week, Blencoe suggested that the Carnegie Building be given to the city archives, but Wright said that Blencoe was "all wet" and hadn't done his homework.

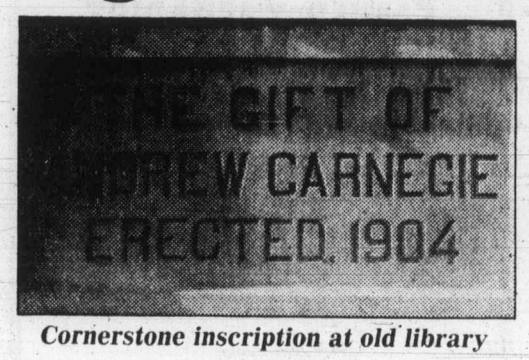


**Cornerstone inscription at old library**

If any building were to be used for the archives, Wright said, it should be the city-owned Craigdarroch Castle which is soon to be vacated by the Conservatory of Music.

Blencoe said Thursday that Craigdarroch Castle may, indeed, be better suited for the archives, but that still didn't mean the Carnegie building should be sold.

"By offering the building to the inter-cultural association, it will be reserved for community use which, I suggest, is in the spirit of the Carnegie grant," Blencoe said.

"It would be an excellent opportunity to do something for all our ethnic groups," he added.

Meanwhile, the ads should be withdrawn and Wright "and whoever else has been in on this" should be seriously reprimanded by city council, Blencoe said.

"Ald. Wright has not only violated the bylaw which clearly forbids the sale of the land on which the building is situated, but by offering the building for sale, he's violated the democratic rights of individual aldermen," he said.

Wright said bids on the Carnegie Building were invited because it was difficult, if not impossible, to separate that building from the addition built in the 1950s.

While ownership of the Carnegie Building rai-mained in the city's name, the addition was financed by the four core municipalities.

When plans for the relocation of the central library were completed, it was agreed to sell the newer part of the library premises and distribute the money to the four owner-municipalities.

But because both the old building and the addition are served by a common heating plant, Wright said, it was decided to explore the possibility of selling both buildings at the same time.

Wright said he could see nothing wrong with selling the Carnegie Building for conversion to either a restaurant or professional offices, provided appropriate covenants are placed on the property preventing any exterior change or the building's demolition.

# JVC CASSETTE DECK

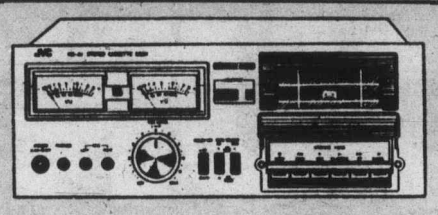

Has a Dolby Noise Reduction system, direct-loading cassette compartment, big, backlit VU meters, big, single-axis recording level controls, low 0.08% wow and flutter.

COMPARE **199.95**

## maxell ALL WAYS

## REEL TO REEL

| | |
|---|---|
| UD 35-90 (1800 ft.) | $10.99 |
| UD 35-180 (3600'-10.5") | $28.99 |
| XL 35-90B (1800 ft.) | $14.99 |
| XL 35-180B (3600'-10.5") | $34.99 |

## CASSETTES

| | |
|---|---|
| LN C60 | $2.49 |
| LN C90 | $2.99 |

8 TRACKS IN STOCK

## marantz

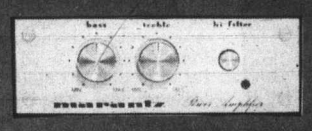

### SA-230

The under-dash Marantz SA-230, with bass and treble controls, delivers 10 watts per channel with less than 0.5% THD, 40 watts maximum RMS power.

COMPARE **99.95**

### DAVID® D-302

You want the best music possible in your car, van or truck. As good as you get at home. That's why Visonik developed the DAVID D-302 MO speakers. The D-302 is a two-way ultra-compact high fidelity mobile loudspeaker capable of delivering full, accurate sound across the entire frequency spectrum.

COMPARE **94.50** ea.

## TEAC

A-103

### CASSETTE DECK

The A-103 was designed with the same philosophy and advanced technology developed for more expensive models. For example, its transport mechanism is the same type as that employed on the A-303. It also incorporates an FG servo-controlled DC motor for superior stability and accuracy. The Dolby noise reduction system featured on the A-103 is behind its component-level sound, found on few other decks in this price range.

COMPARE **299.95**

INCLUDES $40 WORTH OF MAXELL TAPES

COMPARE THE VALUES! COMPARE OUR SERVICE!
COMPARE THE FEATURES! COMPARE THE QUALITY!

# great comparison sale

THE HOME OF HIGH FIDELITY

# a&b sound

556 SEYMOUR STREET
VANCOUVER
687-3837

CHARGEX VISA
Budget Plan Available

641 YATES STREET
VICTORIA
385-1461

JBL

GET IT ALL.

# SOUND US OUT!

**L19**
For professionals who need an accurate reproducer in control rooms where space is limited, JBL recently created a broadcast monitor, the 4301. Its outstanding performance immediately won enthusiastic acclaim from the broadcast and recording industries. The L19 is the acoustically identical home version of this superb loudspeaker.

**L19 199.95**

**L40**
New techniques in acoustical analysis and computer simulation were applied to create and refine the L40. The same high frequency dome radiator used in the L110 and a uniquely damped low frequency loudspeaker give the L40 performance unprecedented in a two-way system.

**L40 269.95**

## WHY PEOPLE WHO MAKE SOUND THEIR BUSINESS DEPEND ON JBL FOR THEIR SOUND.

FACT: JBL is the number one loudspeaker in recording studios. (Billboard Magazine Studio Equipment Survey, 1978).

FACT: JBL loudspeakers are used in almost twice as many discos as the next leading speaker. (Billboard Disco Survey, 1978).

FACT: Last year 35 of the top 50 record albums were recorded, mixed or mastered using JBL loudspeakers. (Recording Institute of America, 1978 survey).

JBL GET IT ALL

FACT: JBLs are used by almost every superstar on tour. In fact, JBL loudspeakers were used exclusively in the largest concert sound system ever assembled. (Cal Jam 2, Ontario, California, March 18, 1978. Attendance: 300,000.)

YOU DON'T HAVE TO BE A PRO TO GET IT ALL!

JBL engineers build loudspeakers for the home the same way they build them for the pros: With the same exacting standards. With parts machined to precise tolerances. With the finest and most appropriate materials. Then, JBL takes its home systems one step further. It makes them beautiful.

**L50**
JBL's least expensive three-way design combines outstanding drivers in a vertical line array, controlled by a complex frequency dividing network. The thorough, advanced engineering of the L50 has resulted in highly accurate, natural sound reproduction which offers outstanding value in its price range.

**L50 349.95**

NEW

**L220**
The word for JBL's new L220's is AWESOME. The sound is clear, spacious and powerful. The appearance, tall and slender. The stereo imaging is breathtaking, due in part to the perfect vertical and acoustical alignment of the components: New high frequency elliptical ring radiator, 5" midrange with new refracting wave guide, 14" woofer with massive 12 lb. magnetic assembly and 15" passive radiator. When JBL, the No. 1 loudspeaker in top recording studios, says "new" it means a true advancement in the state of the art.

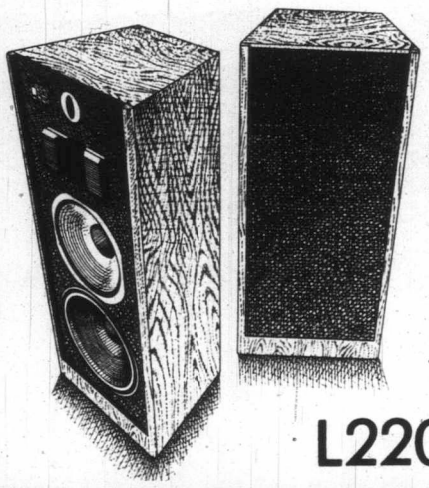

**L220 999.95**

**L65**
The L65 employs the same high frequency ring radiator used in the L300 and the larger JBL professional studio monitors for unsurpassed power capacity and very wide dispersion. The midrange and low frequency loudspeakers are specifically designed for this system, and a smoked glass top provides both a decorative accent and a practical, easily maintained surface.

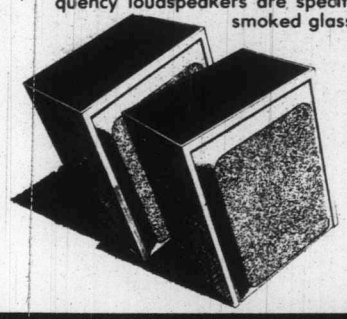

**L65 629.95**

a&b sound

# "There's never been a better time to buy a marantz®."

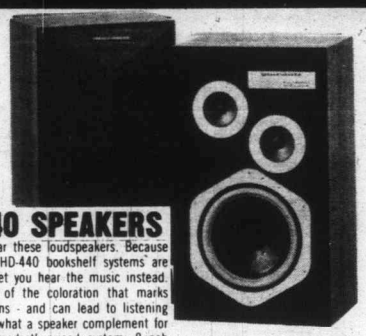

## HD·440 SPEAKERS

You can't hear these loudspeakers. Because the Marantz HD-440 bookshelf systems are designed to let you hear the music instead. There's none of the coloration that marks inferior designs - and can lead to listening fatigue. And what a speaker complement for a compact, modestly-priced system: 8-inch woofer, 3½-inch midrange and 3½-inch tweeter. All specified and built by Marantz to the same high standards as their most expensive loudspeakers. •Power Handling Capacity: 50 watts integrated program material. •Frequency Response: 45 Hz to 18 kHz, ± 3dB. •Enclosure covered with walnut-grain pattern vinyl.

BARGAIN AT **99.95**

## 1550 RECEIVER

More proof from Marantz that big power can come at a big value. The Model 1550 delivers clean power, with low Total Harmonic Distortion (or "THD"): 55 Watts per channel into 4 ohms from 20-20,000 Hz with no more than 0.1% THD, or 50 Watts per channel into 8 ohms from 20-20,000 Hz with no more than 0.05% THD! •Phase Locked Loop FM Multiplex Demodulator. •Separate Detented Bass, Treble, Mid-range Controls. •Loudness Switch for clearer low-level listening. •12 dB Per Octave High Filter. •12 dB Per Octave Low Filter. •FM Center Channel Tuning Meter. •AM/FM Signal Strength Meter. •Tape Copy Function and Tape Monitor. •FM Muting for easier listening.

COMPARE AT **419.95**

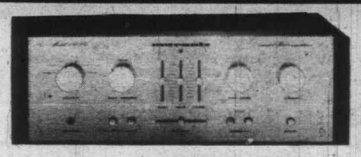

## 1090 INTEGRATED AMPLIFIER

45 Watts per Channel into 8 ohms, Minimum Continuous Power Output from 20 Hz to 20 kHz, with no more than 0.1% Total Harmonic Distortion. Full Complementary Direct Coupled Output. Bass, Mid and Treble Controls. Two Tape Monitors. High Filter.

FOR COMPARISON SALE ONLY **269.95**

# Complete Your System with a Marantz Cassette Deck!

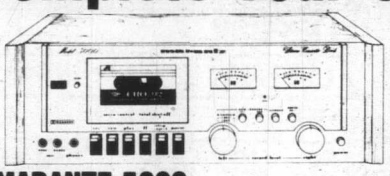

## MARANTZ 5000

Don't settle for something less when you can own a Marantz. The surprisingly affordable Model 5000 - Marantz' lowest priced component cassette deck - boasts an incredible number of the same features you'll find on higher priced decks. Including Dolby®, Bias and EQ settings for Standard, CrO2 and FeCr tape, and much, much more. You simply can't find more features or better performance for the price. All that and Marantz' elegant styling too! Other features include: •Damped Vertical-Load Cassette Door. •Extended Range VU Meters. •Super Hard Permalloy Head. •Defeatable Peak Limiter. •Total Shut-off. •Front Panel Mic Input and Headphone Jacks. •Tape Counter. There's never been a better time to buy Marantz.

INCLUDES $79 in C-90 TAPES **329.95**

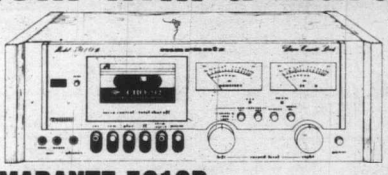

## MARANTZ 5010B

Whatever the mix, it's still a perfect match. That's because the 5010B cassette deck boasts Marantz' unique "mix and match" component styling. Put it together with any assortment of Marantz components and you've got a system that looks like a system. Sounds like it too, thanks to an impressive number of features you'd expect to pay much more to get. Features include: •Dolby® Noise Reduction System. •Damped Vertical-Load Cassette Door. •Bias and EQ Settings for Standard, CrO2 and FeCr Tape. •Extended Range 3-inch VU Meters. •Super Hard Permalloy Head. •Defeatable Peak Limiter. •Total Shut-off. •Front Panel Mic Input and Headphone Jacks. •Tape Counter. There's never been a better time to buy Marantz.

INCLUDES $100 IN C-90 TAPES **399.95**

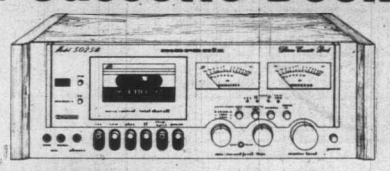

## MARANTZ 5025B

True component design sets the Marantz 5025B apart from high quality cassette decks with other nameplates. You get Marantz' exclusive "Mix and match" styling that fits in perfectly with all Marantz components. And a wide assortment of the same features found in the more expensive Marantz 5030B. Features include: •Damped Vertical-Load Cassette Door. •Bias and EQ Settings for Standard, CrO2 and FeCr Tape. •Mic/Line Mixing with Master Level Control. •Professional Extended Range 3-inch VU Meters. •Left and Right Channel Peak Indicators. •Defeatable Peak Limiter. •DC Servo Controlled Motor. •Tape Counter with Memory Rewind. There's never been a better time to buy Marantz.

INCLUDES $129 IN C-90 TAPES **479.95**

# marantz® TAKES TO THE ROAD!

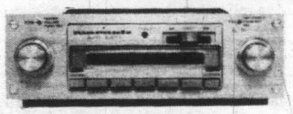

## CAR-300

A second model, the CAR-300, AM/FM cassette system offers superior mobile high fidelity sound at an affordable price with features and performance qualities rivaling the most sophisticated equipment. In addition to many innovative features which are standard in the new Marantz automotive high fidelity line, the CAR-300 delivers 12 Watts Maximum RMS Power. Also included are: •5 station pre-sets - AM or FM. •FM stereo muting. •Superhard permalloy tape head. •FM stereo LED indicator, and •Automatic eject.

**299.95**

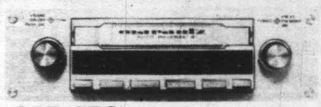

## CAR-350

In the Marantz CAR-350, convenience and performance are the major highlights. Its DIN size ultra compact chassis - engineered for the hard-to-fit car requiring a small nose piece and exceptionally shallow depth - permits in-dash installation not possible with many larger units. An AM/FM stereo combined with the ease of an auto reverse cassette, the CAR-350 offers 12 Watts Maximum RMS Power. Featuring FM stereo muting, double-function LED's, tape direction selector, super-hard permalloy tape head, tone control, automatic eject, and a continuous/single play switch which will eject the tape at the end of one side or allow continuous automatic reverse listening.

**349.95**

## SA-230

The under-dash Marantz SA-230, with bass and treble controls, delivers 10 watts per channel with less than 0.5% THD. 40 watts maximum RMS power.

FEATURES: 1. Power Indicator. This LED (Light Emitting Diode) indicator will illuminate whenever the car stereo is switched ON. 2. High Filter Switch. Place this switch to the ON position to reduce undersirable tape hiss and other high frequency noise such as that encountered with AM radio reception. 3. Treble Control. Provides 12dB boost or attenuation of higher (treble) audio frequencies. 4. Bass Control. Provides 12dB boost or attenuation of lower (bass) audio frequencies.

**99.95**

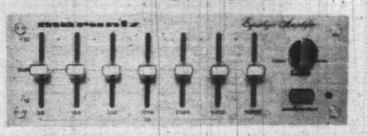

## SA-247

The Marantz SA-247 is an under-dash 60 Watt RMS power amplifier with precise seven-band equalization and a unique electronic matrix function that creates the dramatic effect of a much larger listening area when the "Ambience" button is pushed. The SA-247 delivers 15 watts per channel with less than 0.5% THD. 60 watts maximum RMS power.

**239.95**

***CHEAPER BY THE PACKAGE!***

***SPECIAL No. 1 INCLUDES:***
**MARANTZ CAR 300 & MARANTZ SS625 SPEAKERS**

SS-625 6¼ door-mount speaker. Dual cone system specifically designed for installation in tight places. Incorporates 6¼-inch woofer and "whizzer" cone. Mechanical crossover. Space-saving 10-OUNCE HIGH FLUX DENSITY MAGNET. Tapped voice coil provides 4- or 8-ohm operation.

COMPLETE **299.95**

***SPECIAL No. 2 INCLUDES:***
**MARANTZ CAR-350 & MARANTZ SS725 SPEAKERS**

SS-725 6¼ speaker. 2-way system incorporating 6¼-inch woofer and 1½-inch tweeter. Capacitive high-pass crossover. 20-OUNCE HIGH FLUX DENSITY MAGNET.

COMPLETE **349.95**

***SPECIAL No. 3 INCLUDES:***
**MARAMTZ 350 - SA230 and SS269 SPEAKERS**

SS-269 6-by-9 speaker. 2-way system incorporating 6x9-inch woofer and 3-inch tweeter. Capacitive high-pass crossover. 20-OUNCE HIGH FLUX DENSITY MAGNET.

COMPLETE **469.95**

a&b sound

**QUALITY MOBILE HI-FI SYSTEMS**
*For your Car, Truck, Van, Boat, Camper, Airplane, Etc.*

# IT'S THE TIME AND THE SEASON FOR CASSETTES

## THE MUSIC

| | | |
|---|---|---|
| | BARRY MANILOW'S "Greatest Hits" (Double Tape) | 8.99 |
| | KENNY ROGERS "The Gambler" | 4.99 |
| | ANNE MURRAY "New Kind Of Feeling" | 4.99 |
| | BABYS "Head First" | 4.99 |
| | BOB SEGER "Stranger In Town" | 4.99 |
| | BLONDIE "Parallel Lines" | 4.99 |
| | GRATEFUL DEAD "Shakedown Street" | 4.99 |
| | ANNE MURRAY "Let's Keep It That Way" | 4.99 |
| | AL STEWART "Time Passages" | 4.99 |
| | GERRY RAFFERTY "City To City" | 4.99 |
| | BOB WELCH "Three Hearts" | 4.99 |
| | STEVE MILLER BAND "Greatest Hits" | 4.99 |
| | WINGS "Greatest Hits" | 4.99 |
| | KATE BUSH "Lionheart" | 4.99 |
| | LITTLE RIVER BAND "Sleeper Catcher" | 4.99 |
| CBS | BILLY JOEL "52nd Street" | 4.99 |
| CBS | TOTO "Toto" | 4.99 |
| CBS | ELVIS COSTELLO "Armed Forces" | 4.99 |
| CBS | EDDIE MONEY "Life For The Taking" | 4.99 |
| CBS | EARTH, WIND & FIRE "Best Of" | 4.99 |
| CBS | CHEAP TRICK "Live At Budokan" | 4.99 |
| CBS | BARBRA STREISAND'S "Greatest Hits Vol. II" | 4.99 |
| CBS | HEART "Dog And Butterfly" | 4.99 |
| CBS | BILLY JOEL "The Stranger" | 4.99 |
| CBS | BARBRA STREISAND'S "Greatest Hits" | 4.99 |
| CBS | BOB JAMES "Touchdown" | 4.99 |
| CBS | NEIL DIAMOND "You Don't Bring Me Flowers" | 4.99 |
| CBS | GEORGE THOROGOOD "Move It On Over" | 4.99 |
| CBS | DAN HARTMAN "Instant Replay" | 4.99 |
| CBS | BOSTON "Don't Look Back" | 4.99 |
| CBS | MEATLOAF "Bat Out Of Hell" | 4.99 |
| CBS | BRUCE SPRINGSTEEN "Darkness On The Edge Of Town | 4.99 |
| CBS | THE CLASH "Give 'Em Enough Rope" | 4.99 |
| CBS | WILLIE NELSON "Stardust" | 4.99 |
| CBS | "ROCKY HORROR PICTURE SHOW" | 4.99 |
| CBS | TED NUGENT "Weekend Warriors" | 4.99 |

## THE MUSIC

| | | |
|---|---|---|
| CBS | BURTON CUMMINGS "Dream Of A Child" | 4.99 |
| CBS | CAROL KING "Her Greatest Hits" | 4.99 |
| CBS | HARGOOD HARDY "The Homecoming" | 4.99 |
| CBS | MURRAY MacLAUCHLAN "Whispering Rain" | 4.99 |
| CBS | CHICAGO "Hot Streets" | 4.99 |
| CBS | BOB DYLAN'S "Greatest Hits" | 4.99 |
| CBS | SIMON AND GARFUNKEL "Greatest Hits" | 4.99 |
| CBS | SANTANA'S "Greatest Hits" | 4.99 |
| CBS | AEROSMITH "Toys In The Attic" | 4.99 |
| CBS | BRUCE SPRINGSTEEN "Born To Run" | 4.99 |
| CBS | CHICAGO "Greatest Hits" | 4.99 |
| CBS | BOZ SCAGGS "Silk Degrees" | 4.99 |
| CBS | MIKE OLDFIELD "Tubular Bells" | 4.99 |
| CBS | DR. HOOK "Best Of" | 3.99 |
| CBS | ELVIS COSTELLO "My Aim Is True" | 4.99 |
| polyGram | BEE GEES "Spirits Having Flown" | 4.99 |
| polyGram | VILLAGE PEOPLE "Cruisin" | 4.99 |
| polyGram | DIRE STRAITS "Dire Straits" | 4.99 |
| polyGram | GLORIA GAYNOR "Love Tracks" | 4.99 |
| polyGram | "SATURDAY NIGHT FEVER" (Double Tape) | 7.99 |
| polyGram | "GREASE" (Double Tape) | 7.99 |
| polyGram | DONNA SUMMER "Live And More" (Double Tape) | 8.99 |
| polyGram | ERIC CLAPTON "Backless" | 4.99 |
| polyGram | SUZI QUATRO "If You Know Suzi" | 4.99 |
| polyGram | VILLAGE PEOPLE "Macho Man" | 4.99 |
| polyGram | ANDY GIBB "Shadow Dancing" | 4.99 |
| polyGram | JEAN MICHAEL JARRE "Equinox" | 4.99 |
| polyGram | VILLAGE PEOPLE "Village People" | 4.99 |
| polyGram | ALICIA BRIDGES "Alicia Bridges" | 4.99 |
| RCA | JEFFERSON STARSHIP "Gold" | 4.99 |
| RCA | BOB MARLEY "Babylon By Bus" (Double Tape) | 7.99 |
| RCA | EVELYN "CHAMPAGNE" KING "Smooth Talk" | 4.99 |
| RCA | JAMES GALWAY "Annie's Song" | 4.99 |
| RCA | CLEO LAINE "Gonna Get Through" | 4.99 |
| RCA | WAYLON JENNINGS "I've Always Been Crazy" | 4.99 |
| RCA | STYX "Best Of" | 4.99 |

## THE MUSIC

| | | |
|---|---|---|
| RCA | ROGER WHITTAKER "Best Of" | 4.99 |
| RCA | ROGER WHITTAKER "Imagine" (Double Tape) | 7.99 |
| RCA | JOHN DENVER'S "Greatest Hits" | 4.99 |
| RCA | DAVID BOWIE "Changesonebowie" | 4.99 |
| RCA | ELVIS PRESLEY "Legendary Performer Vol. I" | 4.99 |
| RCA | VOYAGE "Fly Away" | 4.99 |
| RCA | THIRD WORLD "Journey To Addis" | 4.99 |
| RCA | PAILLARD "Pachelbel: Canon" | 5.99 |
| wea | ROD STEWART "Blondes Have More Fun" | 4.99 |
| wea | DOOBIE BROTHERS "Minute By Minute" | 4.99 |
| wea | BLUES BROS. "Briefcase Full Of Blues" | 4.99 |
| wea | CHIC "C'est Chic" | 4.99 |
| wea | POINTER SISTERS "Energy" | 4.99 |
| wea | THE CARS "The Cars" | 4.99 |
| wea | FOREIGNER "Double Vision" | 4.99 |
| wea | STEVE MARTIN "Wild And Crazy Guy" | 4.99 |
| wea | ROLLING STONES "Some Girls" | 4.99 |
| wea | NEIL YOUNG "Comes A Time" | 4.99 |
| wea | VAN HALEN "Van Halen" | 4.99 |
| wea | FLEETWOOD MAC "Rumours" | 4.99 |
| wea | JACKSON BROWNE "Running On Empty" | 4.99 |
| wea | VAN MORRISON "Wavelength" | 4.99 |
| wea | BONEY M "Nightflight To Venus" | 4.99 |
| wea | NICOLETTE LARSON "Nicolette" | 4.99 |
| wea | QUEEN "Jazz" | 4.99 |
| wea | CARLY SIMON "Boys In The Trees" | 4.99 |
| wea | LINDA RONSTADT "Living In The U.S.A." | 4.99 |
| wea | EAGLES "Greatest Hits" | 4.99 |
| wea | LED ZEPPELIN "IV" | 4.99 |
| wea | ABBA "Greatest Hits" | 4.99 |
| wea | DOOBIE BROTHERS "Best Of" | 4.99 |
| wea | GEORGE BENSON "Breezin'" | 4.99 |
| wea | GEORGE BENSON "Livin' Inside Your Love" (Double Tape) | 8.99 |
| wea | BREAD "Best Of" | 4.99 |
| wea | BAD COMPANY "Desolation Angels" | 4.99 |
| wea | EXILE "Mixed Emotions" | 4.99 |

a&b sound

**WESTERN CANADA'S LARGEST SELECTION**

# TAKE ALONG CRAIG® THIS SUMMER

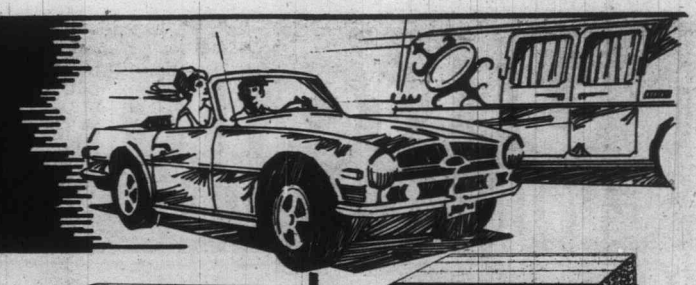

**T632 AUTO-REVERSE STEREO CASSETTE PLAYER WITH PRE-SET AM/FM/MPX RADIO**

Fader - Automatic/Manual Reverse - LOC/DX - 5 Presets - Locking Fast Forward/Rewind - 4W/Channel - Frequency Response 50 to 15k Hz - S/N 57db. - Wow and Flutter: 0.15% WRMS.

COMPARE **$249.95**

**MODEL T180 - QUICK-MOUNT STEREO CASSETTE PLAYER**

Reversible Quick-Release Mounting - Auto Reverse and Auto Eject - Fast Forward and Rewind - Fade Balance, Bass and Treble Controls - 12 Watts Continuous Power per Channel.

COMPARE **$179.95**

**T610 STEREO CASSETTE PLAYER WITH AM/FM/MPX RADIO**

Locking Fast-Forward/Rewind - Stereo-Matrix - LOC/DX and St/Mono Switchers - 4.5 W/Channel - Frequency Response: 30 to 15 k Hz - S/N 58db. RF Intermodulation - 70 db. - Wow and Flutter 0.15% WRMS.

COMPARE **$169.95**

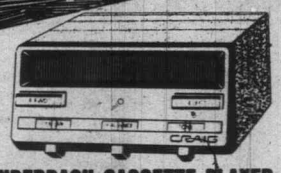

**UNDERDASH CASSETTE PLAYER**

★ It's ultra-compact. Big on sound. ★

- Locking fast-forward
- Separate balance and tone controls
- Reversible slide-out bracket
- Tape running indicator

***BIG SOUND — BIG FLEXIBILITY***

Deluxe Mobile Twin Flush-Mount Speaker Kit. Full Spectrum Response — Dust-Sealed Voice Coils — Moisture Resistant Cones — Padded Black Grilles — 8 Watts Peak per Speaker.

COMPLETE PACKAGE **$129.95**

## CRAIG ROAD-RATED RECEIVERS

**Craig Engineers have redesigned the car radio! The result is a whole new generation of mobile sound units called the Craig Road-Rated Receivers ... R3 for short. With a Craig R3 Road-Rated Receiver, the on-the-road reception is noticeably better than anything else available, because these new Craigs were designed from scratch to meet the special needs of a moving vehicle! Craig Engineers know that maximizing one spec at the expense of others does not make a good mobile receiver, so, in order to achieve the optimum mobile performance, they carefully balanced sensitivity, RF intermodulation, alternate channel rejection, IF rejection, and capture ratio. That's why these R3 Receivers not only pull in stations, they hold them — even very weak stations, even in bad areas! And they do so with amazing fidelity!**

R3 ROAD RATED RECEIVER

The new Craig Road-Rated Receivers come in lots of models ... there's one just right for you! Stereo Cassette Players with AM/FM/MPX Stereo, — with or without pushbuttons, Digital Readouts that tell you the time, and even some with the Craig Powerplay Amplifier. Audition these superb Craig Road-Rated Receivers today!

**T607 - INDASH STEREO CASSETTE PLAYER WITH AM/FM/MPX ROAD-RATED RECEIVER**

***Featuring -***

- Locking fast forward and rewind
- Volume, balance and tone controls
- Fader control
- LOC/DX and stereo/mono switches
- Dial-in-door tuning
- FM mute
- **Auto-reverse**
- Small chassis

COMPARE **$289.95**

COMPLETE WITH 9428 SPEAKER

**T611**

**INDASH STEREO CASSETTE PLAYER WITH AM/FM/MPX ROAD-RATED RECEIVER**

***Featuring -***

- Locking fast forward and rewind
- Volume, balance and tone controls
- Fader
- LOC/DX and stereo/mono switches
- Dial-in-door tuning
- FM mute
- Power-off and full auto-eject
- Small chassis

COMPARE **$259.95**

COMPLETE WITH 9427 SPEAKERS

**T681 - POWERPLAY STEREO CASSETTE PLAYER WITH AM/FM/MPX ROAD-RATED RECEIVER**

***Featuring -***

- Powerplay 24 Watts
- Locking fast forward and rewind
- Volume, balance and tone controls
- Fader
- LOC/DX and stereo/mono switches.
- Dial-in-door tuning
- FM mute
- Power-off and full auto-eject
- Small chassis

**$339.95**

COMPLETE WITH W/R731 SPEAKERS

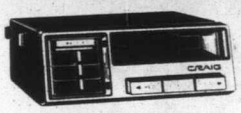

**MODEL T100 - QUICK—RELEASE STEREO CASSETTE PLAYER**

Quick-Release Mounting — Stereo/Matrix Circuitry — Fast Forward and Rewind — Running and End of Tape Indicator Lights — Volume, Balance and Tone Slide Controls.

COMPLETE W/9414 **$159.95**

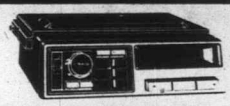

**MODEL T200 - QUICK-RELEASE STEREO CASSETTE PLAYER WITH FM STEREO RADIO**

Quick release slide-out mounting — Stereo/Matrix Circuitry — Superior FM Stereo Separation — Fast Forward and Rewind — Volume, Balance and Tone Slide Controls.

COMPLETE W/9428 SPEAKERS **$179.95**

**S608 - INDASH STEREO EIGHT-TRACK PLAYER WITH AM/FM/MPX ROAD-RATED RECEIVER**

***Featuring -***

- Volume and balance controls
- Separate bass and treble controls
- Fader control
- Dial-in-door tuning
- LOC/DX and stereo/mono switches
- Program repeat
- Stereo-matrix
- FM mute
- Power-off eject

COMPLETE W/9414 SPEAKERS **$189.95**

**T683 - POWERPLAY™ INDASH STEREO CASSETTE PLAYER WITH AM/FM/MPX ROAD RATED RECEIVER**

***Featuring -***

- Powerplay 24 Watts
- Locking fast forward and rewind
- Volume, and balance controls
- Separate bass and treble controls
- LOC/DX and stereo/mono switches
- FM mute
- Loudness control
- Auto-reverse

R3 ROAD RATED RECEIVER

COMPLETE W/V460 SPEAKERS **$369.95**

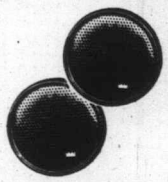

**9414 Deluxe Mobile Twin Flush-Mounted Speaker Kit.** Full Spectrum Response - Dust-Sealed Voice Coils - Moisture Resistant Cones - Padded Black Grilles - 8 Watts Peak per Speaker.

**$29.95**

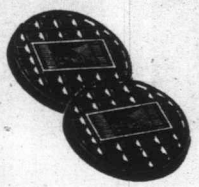

**9427 Custom Line Twin Flush-Mounted Speaker Kit.** Flux-Suspension and Superior Linearity - Acoustic Lens Design for High Frequency Dispersion - Dome Radiator for Wider Response - 10 Watts Peak per Speaker.

**$44.95**

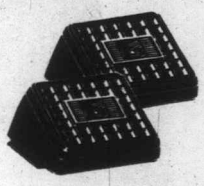

**9428 Custom Line Convertible Car Stereo Speakers.** Flux-Suspension and Superior Linearity - Acoustic Lens Design for High Frequency Dispersion - Dome Radiator for Wider Response - 10 Watts Peak per Speaker.

**$46.95**

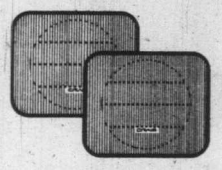

**V401 Custom POWERPLAY Mobile Speaker Kit.** 5¼" Flush-mount Speakers with Grilles - 10 oz. Magnet - Full 25 Watt Music Power - 1" Dia. Voice Coil.

**$69.95**

**R731 Deluxe Wide-Range 5¼" Flush-Mount Speaker Kit**

• Trans-Rib® acoustic driver produces full frequency range from single braced cone • Compatible with Power-play car stereos and power boosters up to 5W per channel • 11 oz. ferrite magnet in massive 41 oz. magnetic system • Mounting dimensions standard 5¼" speaker • Frequency response 60-17,000 Hz.

**$99.95**

**V460 Custom POWERPLAY Mobile Coaxial Speaker Kit.** Fits Standard 6" x 9" Cutouts - Coaxially-Mounted 3" Tweeter - All-Weather Design - Flux Suspension - Superior Efficiency - 10 oz. Magnet (Separate 1½ oz. Tweeter Magnet) - Full 25 Watt Music Power.

**$99.95**

**a&b sound**

**QUALITY MOBILE HI-FI SYSTEMS**

*For your Car, Truck, Van, Boat, Camper, Airplane, Etc.*

# Ultralinear . . . .
## where VALUE is Built-in!

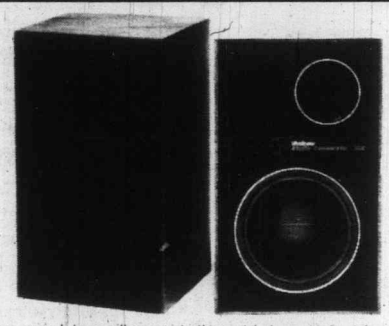

Even the most serious music listener will appreciate the cyrstal clear, wide-band frequency reproduction of this efficient three-way system. The specially designed 12" long excursion, low frequency driver features a large diameter high temperature voice coil. The higher frequencies cross over to a fully enclosed 6" foam suspension midrange transducer and a 1" soft dome, high frequency radiator. Front mounted level controls for both midrange and high frequencies allow you to precisely adjust this air suspension system to match any room's acoustical environment. The handsome enclosure is constructed in genuine oak with super sheer black transparacoustic fabric.

**Ultralinear 228 — 299.95 EACH**

The latest entry in Ultralinear's studio comparator loudspeaker series, the Ultralinear 210 reproduces the range and clarity of many far more expensive loudspeaker systems. The specially designed 12" air suspension low frequency driver features a new heavy mass white pulp cone to ensure against low frequency distortion at all volume levels. Completing the system is a 5" self-enclosed midrange transducer and a 1" ultra-wide dispersion, soft dome high frequency radiator. The front mounted high frequency level control lets you adjust the overall presence of your speaker system to match any room's acoustical environment, and like every Ultralinear, the entire system is circuit-breaker protected. The enclosure is a simulated walnut grain with grille covers of black double knit fabric.

**Ultralinear 210 — 199.95 EACH**

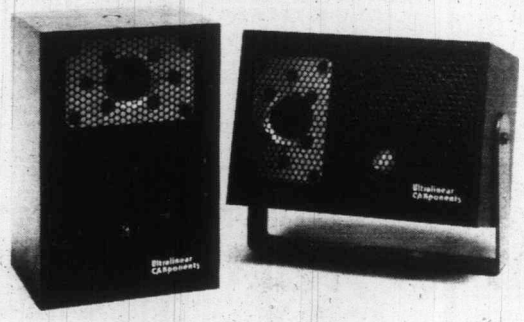

A 1" dome tweeter and 4½" woofer bring a level of performance that sounds like a full size speaker.

**Ultralinear M15 — 89.95 EACH**

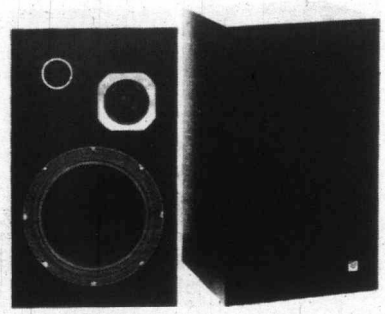

The newest entry in Ultralinear's full size air suspension series, the Model 175 incorporates a back-to-basics approach in speaker design. Tight bass response is produced by the 12" foam edge low frequency driver. The middle and upper frequencies are handled by a 4½" sealed back midrange transducer and a 2½" edge treated high frequency radiator. No frills, value engineering make this one a sound investment. The simulated walnut grained cabinet is available with a grille of grid pattern acoustic foam in black.

**Ultralinear 175 — 149.95 EACH**

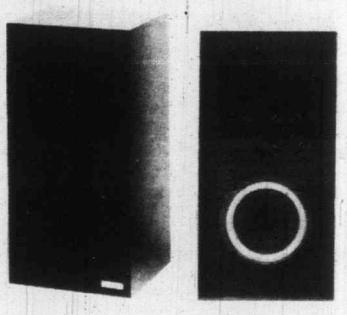

Big sound performance at a small price, the Ultralinear 66 has it all. This compact three-way air suspension system features an 8" foam edge low frequency driver for solid bass response. The higher frequencies are reproduced loud and clear through the 4½" sealed back midrange transducer and the 2½" edge treated high frequency radiator. The attractive cabinet is finished in simulated walnut grain with a grille of black double knit fabric.

**Ultralinear 66 — 99.95 EACH**

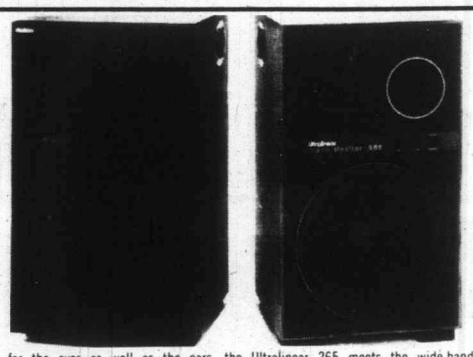

A real treat for the eyes as well as the ears, the Ultralinear 265 meets the wide-band performance requirements of the most serious music enthusiasts. Extended frequency response starts with a massive 15" foam edge suspension, low frequency driver with large diameter high temperature voice coil. Ultralinear's 265 also features a newly designed dual aperature tuned bass port for startling bass response and presence at all volume levels. Completing this professional quality system is a 6" midrange transducer in its own airtight sub-enclosure, a 1" soft dome high frequency radiator and a 1" ultra-high frequency soft dome radiator with a wire mesh grid for optimum sound dispersion. The handsomely proportioned enclosure is available in three finishes including genuine oak with super-sheer black transparacoustic® grille.

**Ultralinear 265 — 449.00 EACH**

# Jensen Car Stereo Receivers and Speakers

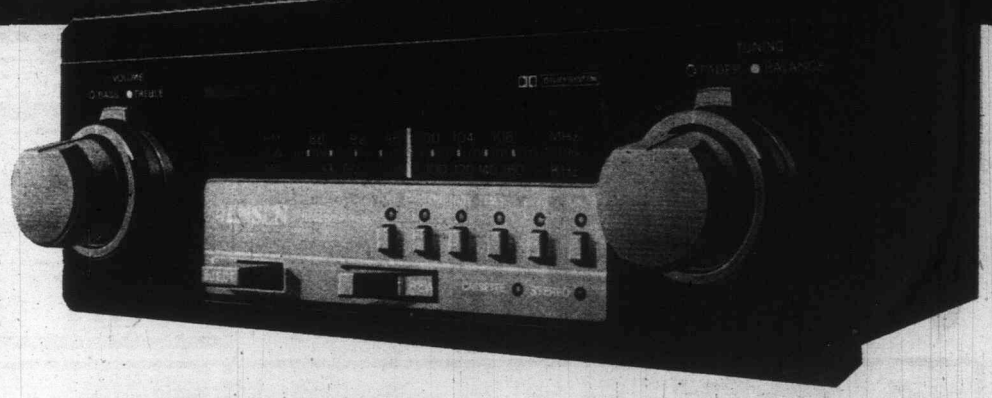

A car stereo for superb sound reproduction in every mode: cassette, FM and AM.

The R410's Local/Distance control assures the best FM reception on any locale. And the remarkably sensitive FM tuner pulls in more stations with less interference.

Advanced feather-touch electronic controls replace manual switches.

And numerous receiver features improve the sound: Dolby® Noise Reduction, Loudness, Fader, Balance, separate Bass and Treble controls and Interstation Muting.

There's even an exclusive Automatic Tape Alarm that reminds the listener to remove an engaged cassette when the ignition is turned off.

The Jensen R410 Car Stereo Receiver. Home receiver sophistication for your car.

**449.95**

## Dual Cones

### Jensen high performance 5¼" stereo speaker kit

Two rugged, weather resistant 5¼" hi-fi speakers. Extended frequency response, powerful 20 oz. Syntox-6® ceramic magnets. Dual cone design, with Flexair® cone suspension.

**54.95**

### Jensen high-fidelity 6" x 9" stereo speaker kit

Two big 6" x 9" speakers for the big sound in your car. Powerful 20 oz. Syntox-6® ceramic magnets, Flexair® cone suspension. Dual cone design. Ruggedly constructed, weather resistant. 25 watt power rating. Compatible with 4 and 8 ohm tape units.

**54.95**

## Coaxials

### Jensen 5¼" coaxial stereo speaker kit

Extended frequency response from the shape of things to come. Two 5¼" coaxial speakers with a 25 watt power rating. Powerful 20 oz. Syntox-6® ceramic magnets. *Sweeter*® solid state tweeter, Flexair® cone suspension. Kit includes 30' heavy-duty speaker cable, custom grills, mounting hardware, instructions.

**79.95**

### Jensen 6" x 9" coaxial stereo speaker kit

Distortion free sound from two 6" x 9" coaxial speakers. Powerful 20 oz. Syntox-6® ceramic magnets, separate 3" tweeter. 25 watt power rating, compatible with 4 and 8 ohm tape units. Flexair® cone suspension. The ultimate in high-fidelity sound. Kit includes 30' heavy-duty speaker cable, custom grills, mounting hardware, instructions.

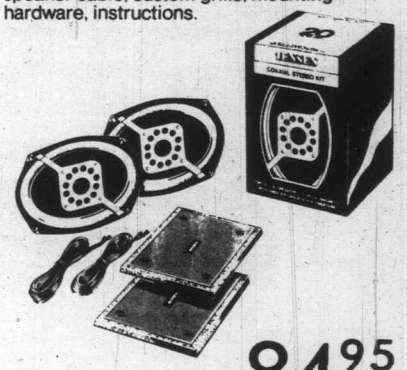

**84.95**

## Triaxials®

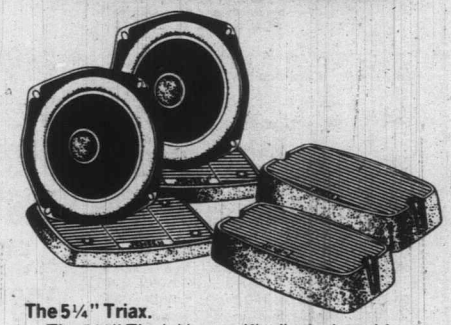

**The 5¼" Triax.**

The 5¼" Tiaxial is specifically designed for mounting in front doors, now making 3-way sound for the front seat a reality.

This 5¼" Triaxial features individual tweeter and midrange drivers in a unit that's separate from the 5¼" woofer.

That way the tweeter and mid-range can be mounted high on the front door, headliner, or dashboard, where their high and mid frequencies will reach the listener's ears.

The woofer, on the other hand, mounts low in the doors. Installation is easy with the new shallow housing. And the resonant bass tones will reach the listener's ears.

**119.95**

**The 6" x 9" Triax.**

Three-way sound. Jensen started it all with the 6" x 9" Triax.® . The first car stereo speaker ever with a separate woofer, tweeter and midrange. And its popularity is still going strong.

Now there are two more members of the Triaxial 3-way speaker family. Each with its own specific applications that make Jensen Triaxials available to more cars than ever.

**124.95**

a&b sound

**QUALITY MOBILE HI-FI SYSTEMS**

*For your Car, Truck, Van, Boat, Camper, Airplane, Etc.*

# YAMAHA AUDIO

## Stereo equipment

**SAVE UP TO 30%** on high quality YAMAHA AUDIO speakers, amps, turntables, receivers, tuners, and cassette decks. Get Yamaha's unbeatable 5 year parts/labour warranty*

*on most models

### RECEIVERS

| | | |
|---|---|---|
| CR220 | • 15 + 15 Watts RMS at .05% THD • Continuously variable loudness. | 249.95 |
| CR420 | 25 + 25 Watts RMS • 91db Phono. S/N | 349.95 |
| CR620 | • 35 + 35 Watts • Separate Tape Recording and Audition. | 399.95 |
| CR820 | • 50 + 50 Watts • FM with OTS and Pilot Cancellation | 529.95 |
| CR1020 | • 70 + 70 Watts • Output Meters • Presence Control • 3 speaker sets | 599 |
| CR2020 | • 100 + 100 Watts • Phono S/N - 95db • Built-in M.C. Head Amp | 799.95 |
| CR3020 | • 160 Watts at .03% THD • All Preceding Features | 1699.95 |

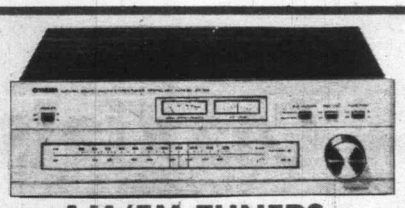

### AM/FM TUNERS

| | | |
|---|---|---|
| CT510 | • Auto-DX Circuitry • Proven Low-Distortion Stereo FM • Recording Calibrator • Twin Tuning Meters | 199.95 |
| CT61011 | • Low Distortion NFB • PLL FM Multiplex Demodulator • Pilot Canceller Circuit • FM Blend | 219.95 |
| CT810 | • OTS Tuning System • Dual Level Muting • 4 Gang Tuning Capacitor | 269.95 |
| CT1010 | • Wide Air 5 Gang Tuning Capacitor • All Previous Features | 339.95 |

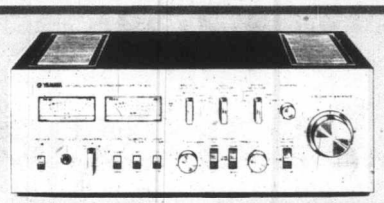

### INTEGRATED AMPLIFIERS

| | | |
|---|---|---|
| CA510 | • 35 + 35 Watts RMS at .05% THD • Output Meters • Subsonic Filter • Continuous Variable Loudness. | 269.95 |
| CA61011 | • 45 + 45 Watts RMS • Phono S/N: 97db • Tone Control Bypass | 299.95 |
| CA810 | • 65 + 65 Watts RMS • Audio Muting • Built-in M.C. Head Amp | 449.95 |
| CA1010 | • 90 + 90 Watts RMS at .03% THD (Class B) • Switchable to Class A Switchable Phono Impedance | 669.95 |
| CA2010 | • 120 + 120 Watts RMS at .03% THD (Class B) • Switchable Class A • All Preceding Features | 719.95 |

### TURNTABLES

| | | |
|---|---|---|
| YP-B2 | • Auto-Return Belt Drive • Full Size Platter • Less than .08% Wow and Flutter | 159.95 |
| YP-B4 | • Fully Automatic • Vibration Damping | 199.95 |
| YP-D6 | • Servo Controlled Direct Drive | 299.95 |
| YP-D8 | • Opto-Electrical Auto Stop • Solid Base • 12 Pole, 24 Slot DC Motor | 499.95 |

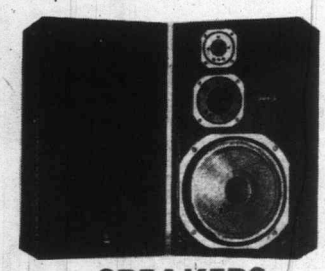

### SPEAKERS

| | | |
|---|---|---|
| NS 500 | • Two-Way Bass-Reflex System • Beryllium Dome Driver • Tremendous Dynamic Range | 289.95 |
| NS-L225 | • Two Way • Radial Dome/Cone Tweeter | 199.95 |
| NS-L325 | • Three Way Proven Performance Woofer • Soft Dome Tweeter • Bright, Clear Midrange | 269.95 |
| NS69011 | • "Top Rated" Three Way Speaker System • Soft Dome Tweeter and Midrange • Magnet, Efficient Woofer | 1369.95 |

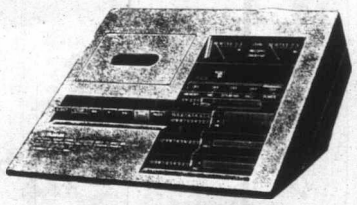

### CASSETTE TAPE DECKS

| | | |
|---|---|---|
| TC 5115 | • Total Auto Shut-Off • Hard Permalloy Head • Dolby N.R. • Low Wow and Flutter | 289.95 |
| TC 800D | • Revolutionary "Wedge" Design • Pitch control • Memory Rewind • Flexible Headphone Amp | 329.95 |
| TC 800GL | • "Wedge" Design • Peak Indicator • Limiter • AC-DC Design — Use in Home, Van, Boat, etc. | 399.95 |

**REMEMBER:** ALL YAMAHA AUDIO PRODUCTS (EXCEPT CASSETTE DECKS) ARE BACKED BY A FULL 5 YEAR WARRANTY ON ALL PARTS AND LABOUR.

## HEAR NOW — The New Generation YAMAHAS

### YAMAHA A-1

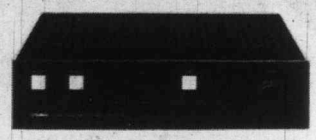

- Disc-Priority Straight DC Stereo Integrated Amplifier
- Unique Styling with Sealing Panel Conceals Controls
- Genuine DC Direct Coupled Circuit Design
- High-Gain DC Power Amp & Built-In MC Cartridge Head Amp
- Super-Wide 6mW-70W Noise/Distortion Clearance Range

### YAMAHA T-2

• Natural Sound Hi-Fidelity FM Stereo • World's First RM RF Mode Switch for High SENSITIVITY/SELECTIVITY • Selectable LOCAL/AUTO DX Modes for FM IF • DC-NFB-PLL MPX Demodulator with Tracking-Type Pilot Signal Pure Canceller • Digital Station Readout Accurately Indicates Received Frequency

### YAMAHA YP-D8

- Natural Sound Direct-Drive Turntable
- Twelve-Pole, 24-Slot DC Motor for Precision Rotation
- Opto-Electrical Sensing Auto Stop Mechanism
- Yamaha's **ORIGINAL** High-Sensitivity Tonearm
- Solid Particleboard Base, Ebony Finished

# ESS

## the incredible amt 1b

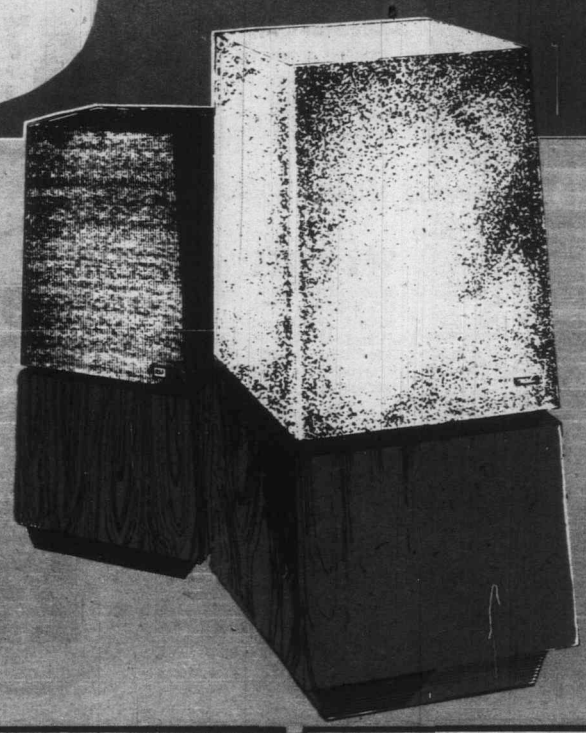

**HEIL AIR-MOTION TRANSFORMER**

Midrange and high frequency signals from 1,000 Hz are reproduced by a new full size Heil air-motion transformer utilizing an improved focusing system. When compared with conventional cone or dome loudspeaker designs, the Heil air-motion transformer has a great sense of freedom and dynamic range, a greater ability to recreate the original musical reality.

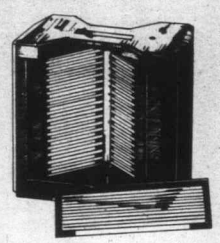

The presence and, above all, the performance of the amt 1b convey the exceptional beauty and outstanding engineering of this classic loudspeaker. The total effect is that of excellence — the feel of ESS.

In an age given to overstatement it is difficult to convey the achievement represented to convey the achievement represented by the amt 1b. Audition this remarkable loudspeaker. Listen carefully. Discover a truly superb instrument.

## amt 1b bookshelf

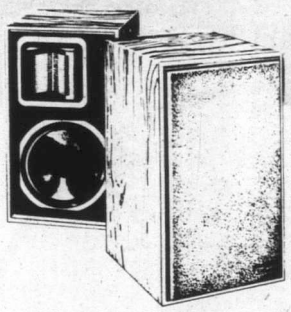

ESS, in reconstructing the uncompromising excellence of the classic amt 1b in a versatile bookshelf format, has taken great pains to develop a design around the same superb driver components used in the more expensive floor standing amt 1b.

The amt Booksheelf is, in every detail, the finest instrument ESS is capable of making in this convenient format. Which is another way of saying that this totally resonsive, spectacularly sounding, cleanly handsome loudpseaker is the ultimate bookshelf. Quite simply, the finest ... at any price.

**COMPARE**

**599.95**

## THE CLASSIC

NEW

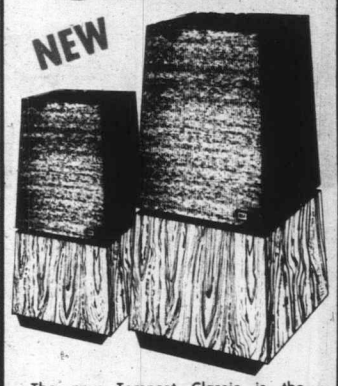

The new Tempest Classic is the central system of the remarkable third generation of Heil air motion transformer loudspeakers. Delivering the pure, total fidelity for which E.S.S. has always been famous. The Classic utilizes the latest advances in the Heil loudspeaker technology.

The Classic follows the distinctive AMTIB classical configuration, the walnut veneer cabinet houses a sophisticated sound reproduction system. The Heil air motion transformer midrange/high frequency system produces a more open, translucent sound than ever before. Its spectacular 120° horizontal dispersion gives stereo imagery unmatched by any conventional system. Listen to the Classic delivering sound as clear as light.

**COMPARE**

**569.95**

## LS-5 Tempest

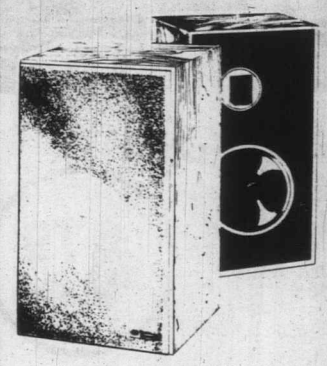

The low frequency transducers used in the LS5 loudspeakers utilize a magnetic circuit that critically damps the drivers' moving assembly to make possible a flat frequency over an extended range. Frequency response characteristics have been chosen that create a seamless transition between the woofer and the high definition "Power Ring" Heil air-motion transformer. The result: clean, crisp bass without obscuring the great clarity and detail of the Heil midrange/tweeter.

**COMPARE**

**349.95**

## LS-8 Tempest

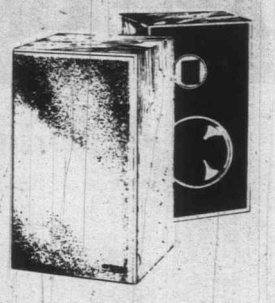

The ESS Tempest LS.8 Efficiency, Economy, Performance

The ESS Tempest LS8 loudspeakers combines superb sound quality, efficiency, and economy in a series of Heil air-motion transformer loudspeakers fitting every sound reproduction requirement. Surfaced in stunning oak veneer, utilizes advanced Heil technology to deliver unsurpassed sonic excellence.
But hearing is believing. Listen to the new Tempest Series from ESS — unmatched for performance, efficiency, and economy; another generation of Heil loudspeakers delivering sound as clear as light.

**COMPARE**

**269.95**

a&b sound

**SOUND AS CLEAR AS LIGHT**

# CLASSICAL EXCELLENCE AT SPECIAL PRICES

**FEATURING THESE CLASSICAL ARTISTS**

LEOPOLD STOKOWSKI — ANTAL DORATI — CHARLES MUNCH — CLAUDE MONTEUX — ERIC LEINSDORF — ALAN CIVIL — HANDEL SOCIETY — ARTHUR FIEDLER.

**4.79 Per Disc**

COMPLETE CATALOGUE ON SALE

**VOX BOXES: featuring**

BEETHOVEN: Piano Music - Brendel.
BACH: Organ Music - Kraft
SCHUBERT: Piano Sonatas - Klien
HAYDN: String Quartets - Fine Arts Quartet
DEBUSSY: Piano Music - Frankl
MOZART: Early Symphonies - Kehr
Plus Many More.

**2.99 Per Disc**

COMPLETE CATALOGUE ON SALE

**TURNABOUT: featuring**

ALFRED BRENDEL — PABLO CASALS — RUGGIERO RICCI — ALICIA DE LARROCHA — GEORGE SZELL — SIR ADRIAN BOULT — JEAN MARTINON — SIR GEORG SOLTI — ANTAL DORATI — Plus Many More.

**2.99 Per Disc**

**TOM PETTY**
"You're Gonna Get It"
ALBUM 3.79 TAPE 4.49

**STEELY DAN**
"Greatest Hits" (2 LPs)
ALBUM 6.49 TAPE 6.99

**SYLVESTER**
"Step II"
ALBUM 4.49 TAPE 4.49

**FM**
"Black Noise"
ALBUM 3.79 TAPE 4.49

**PRISM**
ALBUM 3.79 TAPE 4.49

**DAN HILL**
"Frozen In The Night"
ALBUM 3.79 TAPE 4.49

**PRISM**
"See Forever Eyes"
ALBUM 3.79 TAPE 4.49

**"AMERICAN GRAFFITI"** (2 LP Set)
ALBUM 6.49 TAPE 6.99

**AL STEWART**
"Year Of The Cat"
ALBUM 3.79 TAPE 4.49

# COMPLETE PHASE FOUR LABEL ON SALE

**4 LONDON**

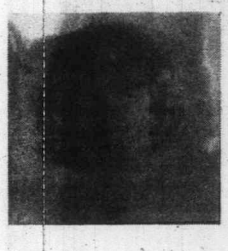

**FEATURING THESE POP ARTISTS**

FRANK CHACKSFIELD — STANLEY BLACK — EDMUNDO ROS — WERNER MULLER — ROLAND SHAW — WILL GLAHE — RONNIE ALDRICH — CHRIS WAXMAN — CLAUDE DENJEAN — ANDRE GAGNON — LOS MACHUCAMBOS — GRENADIER GUARDS — MANTOVANI — BENNY GOODMAN

**4.79 Per Disc**

**VOX HISTORICAL:**

**featuring**

GEORGE SZELL — BRUNO WALTER — RUDOLF SERKIN — WILHELM BACKHAUS — MARIA CALLAS — WALTER GIESERING — ARTHUR SCHNABEL — RENATA TEBALDI — SIR THOMAS BEECHAM — RICHARD STRAUSS — OTTO KLEMPERER — WILHELM FURTWAENGIER — Plus Many More.

**3.49 Per Disc**

# ALL THAT JAZZ

CTI RECORDS — PABLO — KUDU

COMPLETE LABELS ON SALE

FEATURING SUCH GREAT JAZZ ARTISTS:

NAT ADDERLEY — AIRTO — PATTI AUSTIN — CHET BAKER — COUNT BASIE — JOE BECK — LOUIS BELLSON — GEORGE BENSON — RAY BROWN — RAY BRYANT — KENNY BURRELL — BENNY CARTER — RON CARTER — JOHN COLTRANE — HANK CRAWFORD — PAUL DESMOND — HARRY EDISON — DEODATO — ROY ELDRIDGE — ART FARMER — BILL EVANS — DUKE ELLINGTON — JOE FARRELL — URBIE GREEN — ERIC GALE — JO JONES — ELLA FITZGERALD — ALLAN HOLDSWORTH — ASTRUD GILBERTO — DIZZY GILLESPIE — JOHNNY HAMMOND — JOHNNY HODGES — DAVID MATTHEWS — FREDDIE HUBBARD — OSCAR PETERSON — IDRIS MUHAMMAD — JOE PASS — MILT JACKSON — STANLEY TURRENTINE — HUBERT LAWS — ESTHER PHILLIPS — BOB JAMES — JOE TURNER — LALO SCHIFRIN — ART TATUM — GABOR SZABO — ZOOT SIMS — JOHN SEBESKY — JEREMY STEIG — MARY LOU WILLIAMS — GROVER WASHINGTON JR. — SARAH VAUGHAN

**4.79 Per Disc**

**a&b sound**

**LARGEST SELECTION IN WESTERN CANADA**

SYLVESTER
"Step II"
TAPE
GRT 4.49

DAN HILL
"en In The Night"
TAPE
GRT 4.49

L STEWART
"ar Of The Cat"
TAPE
GRT 4.49

Z
DU

SON
EVANS
LL
O JONES
WORTH
LESPIE
DGES
BARD
IAD
NTINE
ES

ON
DA



## SUPERSCOPE JVC

$299.95 for name brand component stereo system. Hard to believe? Well, believe it. A&B Sound does it again. We started with the Superscope R1220 AM/FM receiver with all the features of much more expensive models. To play your records we include the BSR 200X semi-automatic turntable. Finally we chose the JVC SKA1 3-way speakers. The SK41 is an air suspension design with an 8" woofer for tight, rich bass, a 3" midrange driver and a 2" cone tweeter for smooth highs. So, if you're long on sound but short on dollars, come on in and have a listen.

**COMPLETE MUSIC SYSTEM $299**

## YAMAHA marantz

Is the $500 name brand stereo a thing of the past? Not at A&B Sound. Listen to this. The Marantz 1515 is a full feature receiver with 30 watts total RMS at no more than 0.08% distortion. To gently care for your records we've included the new Quanta 500 belt drive turntable which features automatic shutoff and is complete with a high quality ADC magnetic cartridge. Putting the music to your ears are the Yamaha NS220 rock monitor speakers. The NS220 is a two air suspension speakers featuring an 8" long throw woofer for tight bass response and a 2" phenolic ring tweeter for excellent high frequency dispersion. A lot of stereo for not a lot of money.

**COMPLETE MUSIC SYSTEM $499**

## SUPERSCOPE JVC

A high quality component stereo system for under $400? A&B Sound has it. The Superscope by Marantz R1220 Receiver has a sensitive FM Tuner to give you crystal clear reception of all your favorite stations. To play your records we include the precision JVC JLA20 belt drive turntable with damped cueing and automatic shutoff to gently care for your records. Rounding this system out are the huge S212 speakers from Superscope by Marantz. The S212 System features a 12" long-throw woofer for solid, rich, bass and a 3" tweeter for smooth accurate highs. Great sound and great value from A&B Sound.

**COMPLETE MUSIC SYSTEM $399**

## YAMAHA

Yamaha. The most respected and asked for name in stereo. A&B Sound is proud to again offer this fantastic Yamaha stereo system. It starts with the CR420 Receiver, with 25 & 25 Watts RMS at only 0.05% T.H.D. for superb clarity and accuracy. The Yamaha YP-B2 belt drive turntable is complete with shure cartridge and features automatic shutoff. The speakers are the famous NS-220 rock monitors. The NS220 speaker system features an 8" woofer for tight bass and an excellent 3" tweeter for smooth, accurate high frequency response. You can count on getting more for your stereo dollar with Yamaha and A&B Sound.

**COMPLETE MUSIC SYSTEM $599**

Full 5 Year Warranty

# Value Engineered Music Systems

a&b sound

## JRS-201 EQUALIZING RECEIVER

**JRS-201** Is this the best 35 watt per channel receiver? The JRS-201 boasts the audio industry's lowest distortion in a receiver (0.03%), a DC circuitry that has a response of OHZ to 40,000 HZ a graphic equalizer, dual tape monitors that use the equalizer when making a recording, a subsonic filter to remove record warp rumble, two pairs of speaker connections, and JVC's rugged durability for years of the highest performance with all these features. We think it is the best.

COMPARE **399.95**

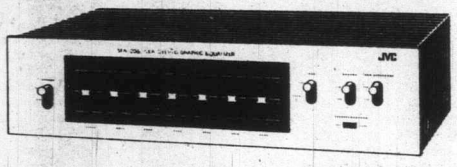

## SEA-20G 7-BAND EQUALIZER

**SEA-20G** A 7 Band graphic equalizer can make a great improvement in any stereo system. Its 7 different tone controls alter the music to your taste, room size, speaker ability, and even when making a recording. The SEA-20G has 62 million possible tone combinations.

COMPARE **199.95**

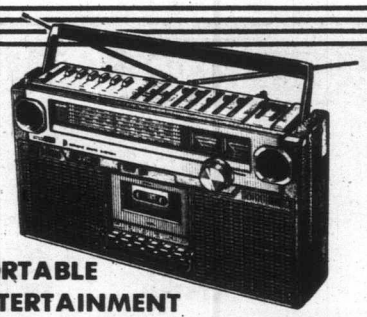

## PORTABLE ENTERTAINMENT

**RC828** - 6-Band (FM/MW/SW¹/SW²/SW³/MB) Stereo Radio Cassette Recorder. JVC's best with Biphonic/Stereo Expander. Have you heard JVC's amazing achievements in Biphonics? In the RC-828 stereo radio cassette recorder the benefits of Biphonics come through loud and clear to provide the wonderful realism of true three-dimensional sound. A built-in Biphonic Processor and Stereo Expander Facility, plus top-quality cassette and radio sections and a powerful amplifier make it all happen for you. The best news is that you needn't confine your Biphonic listening pleasure to headphones.

COMPARE **295.95**

## QL-F4 "QUARTZ-LOCK TECHNOLOGY"

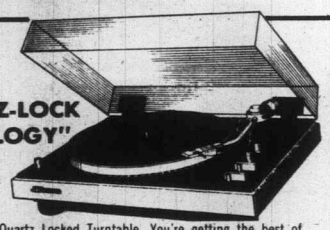

**QL-F4** Automatic Quartz Locked Turntable. You're getting the best of both turntable worlds — the precision of Quartz-locked direct drive, and the convenience of a fully automatic tonearm. The Quartz system maintains speed, making it at least 100 times more accurate than in conventional direct drive turntables. The QL-F4 may also be operated manually. A memory lets you repeat a record infinitely. It, like the other turntables in JVC's new line, features their exclusive Gimbal support system for a highly sensitive and responsive tonearm.

COMPARE **239.95**

## QL-A7 "VOTED NO. 1 IN JAPAN"

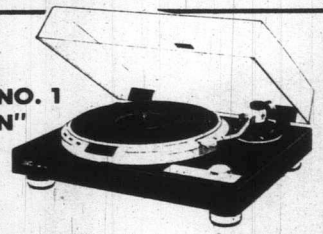

**QL-A7** Not only is the QL-A7 voted number one in Japan, but could be considered the candidate for number one in the world! It's extremely accurate platter speed is why Quartz lock turntables are in so much demand. The QL-A7 has absolutely no automatic parts in its direct drive assembly! But it does use a photo Kinetic end of play tonearm lift. The Best Japan has to offer is a JVC — that's JVC quality. DUST COVER INCLUDED.

COMPARE **419.95**

## PROFESSIONAL PORTABLE

**KD-2**

- JVC's low power consumption core-less DC motor
- 3-Position input select switch
- Headphone volume control
- Master record volume control
- Lightweight (8.8 lbs./4.0kg)

And it operates on only four "D"-size batteries, external 6V DC or household AC power sources.

COMPARE **399.95**

# JVC Closer to the Musical Truth.

# NEW FROM TEAC

NEW

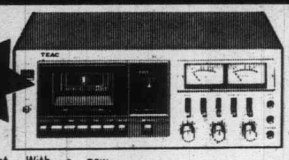

NEW

**A-601R**
Auto-Reverse and Auto-Repeat. With a new transport mechanism with separate capstans for each direction. The result is instantaneous changes of direction, added reliability and improved tape-to-head contact for better audio results. You can program the A-601R to reverse at the end of one side, or continually reverse at the end of each side for uninterrupted music. Mic/Line mixing and memory rings let you pre-set fade-in and fade-out levels. Timer control, Left/Mono mic, 3-position bias and equalization switches, Dolby noise reduction, memory stop and Record Mute round out the flexible, functional A-601R.

**YOUR CHOICE $799.95**

**A-700**
A-700 uses TEAC's two-motor transport. You get incredibly accurate tape speed and increased durability. The transport is controlled by solenoid-operated, logic-controlled push-buttons. Peak level meters accurately display transients to assure distortion-free recordings. The A-700's Record Level and Record Balance controls make recording level adjustments quick and easy. When you're very serious about cassette recording, look to the A-700 to meet your most demanding criteria.

## STUDIO QUALITY

**THE 3440S 4 CHANNEL MULTITRACK TAPE DECK WITH SIMUL-SYNC MULTITRACK FLEXIBILITY, QUICK-ACTION OVERDUB CONTROLS**

**In short, here's the perfect creative tool for the artist who wants to be ahead every step of the way. Drop in and meet our studio experienced people for a demonstration.**

From the well known 3340S and TEAC's TASCAM experience comes the 3440S, full of additional features.

- Function and Output Select Monitor switches have been rearranged into two groups - Function & Output Select - reducing the number of switching operations required to set up record & sync channel assignments.
- Newly employed in the A-3440 is a highly stable DC servo-controlled capstan motor, providing an absolute minimum of wow & flutter.
- Headphone Monitor Select. Headphone select switches allow you to assign any desired track or combination of tracks to the headphone feed.
- Pitch Control
- Independent Mic/Line Input Selectors & Mic Attenuation.
- Expanded-Scale VU Meters
- Independent Output Level Controls
- Optional dbx Interface

NEW

NEW

**A800**
Increasing sophistication brings the A-800 a step closer to professional performance without leaving behind cassette convenience. The closed-loop dual-capstan system is the most stable offered today. The "read-after-write" head completely eliminates skewing and azimuth problems which allows real-time monitoring with superior record and playback quality. Also peak-level meters, full logic control Mic/Line mixing with memory rings, memory rewind, 3-position bias and equalization controls, and peak reading level meters.

COMPARE **$995.95**

## STUDIO QUALITY

NEW

**C-1**
The ultimate expression of the cassette art. That's the C-1. Three-head operation. Three motor, dual capstan closed-loop transport design. Friction-coupled level controls. LSI logic-controlled transport. The C-1 is probably closer to its computer/instrumentation roots than to an audio product. The playback head, a unique "Delta" design incorporating both magnetic and non-magnetic ferrite materials, assures minimum feed-through from the record head and eliminates low frequency contour effects. In summary, if you wish the most advanced cassette system in the world, A&B Sound will be pleased to explain and demonstrate the C-1 — it's beyond comparison.

a&b sound

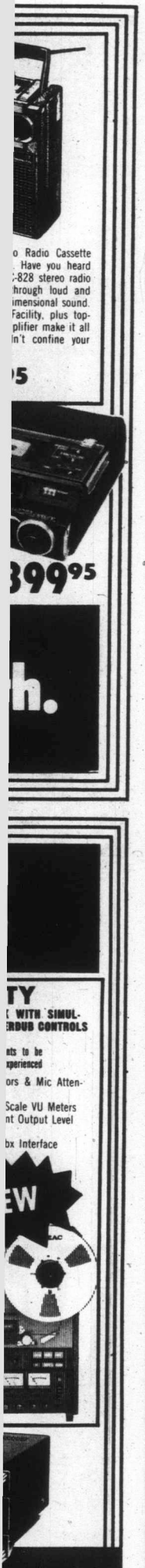


**marantz** We sound better. **JBL** **JVC**

Three great names combined to bring you one fine stereo system. The Marantz 1515 Stereo Receiver has lots of power and a superb FM section to pull in those hard to get stations. JVC is famous for their turntables and the JLA 20 is no exception. JLA20 is a belt drive semi-automatic turntable with features and performance previously available only in more expensive models. The JBL L19 is a home version of a popular JBL studio monitor. Housed in a beautiful walnut enclosure the L 19 is a speaker system for the serious music enthusiast. Come in now and hear how much sound 749 can buy.

COMPLETE MUSIC SYSTEM **$749**

**JVC Ultralinear**

This matched music system features a receiver and turntable with specs twice as good as last year. The new JVC JR-S201 DC powered stereo receiver is now setting a performance standard for other 35 watt per channel receivers. Another JVC eature is the graphic equalizer 5 band tone control. The JVC QL-A2 direct drive turntable uses a piece of quartz crystal to regulate the platter speed. In fact, the quartz-lock QL-A2 ensures platter speed accuracy to one/ten thousandth of a per cent! That's greatly improved over a regular direct drive. Plus the QL-A2 has auto return and shut off. A pair of Ultralinear 175, three-way speakers complete this system. With a full 12" woofer, 4½" midrange and 2½" tweeter, this circuit breaker protected system represents true value engineering.

COMPLETE MUSIC SYSTEM **$899**

**YAMAHA** **marantz**

A state of the art music system for the discriminating audiophile. The Yamaha CR820 receiver has 50 + 50 watts RMS at less than 0.05% distortion. The CR820 also features Yamaha's exclusive O.T.S. Tuning System for the most accurate FM Tuning available. The Yamaha YP-B4 turntable has a full automatic single play mechanism, automatic repeat sensitive, static balanced tonearm. Rounding out this fine system are the incomparable JBL L50 3-way Speakers. The L-50 speaker system must be heard to be truly appreciated. State-of-the-art reproduction at an A&B Sound price.

COMPLETE MUSIC SYSTEM **$1449**

**SAE**

A&B Sound has assembled the finest stereo components to bring you a system without equal. Expressed in terms of the chain of musical reproduction we start with the superb Ortofon VMS 20E MKII magnetic cartridge mounted in the Revox B790 straight line tracking direct drive quartz lock turntable. The signal then travels to the SAE 2100L preamplifier which has features and switching facilities to satisfy any application. To shade the sound we've included the SAE 2800 parametric equalizer which has 4 parametric controls to suit every situation. The SAE 2400L power amplifier has 200 watts RMS per channel. Ample power to drive the magnificent JBL L220 studio monitor loudspeakers fully described on the JBL page. The Teac C-J Cassette Deck which is beyond comparison is the only tape recorder for a system of this quality. Come in or make an appointment for a demonstration.

**JBL** **REVOX** **TEAC**

**$9975**

COMPLETE MUSIC SYSTEM

# Value Engineered Music Systems

a&b sound

SAE

# EXCLUSIVE 5 YEAR TRANSFERABLE WARRANTY

FACTORY AUTHORIZED

# DEMO CLEARANCE

## AMPLIFIERS

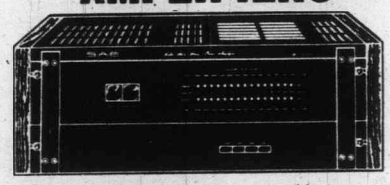

The SAE line of Stereo Power Amplifiers was developed and built with one basic philosophy, which is to incorporate the same state-of-the-art circuitry, wherever possible, in every model in the series.

In the amps, the only difference in the various models are power output, and features. For this reason, we will discuss the basic circuit and construction features of the SAE amplifiers as a group instead of reviewing the individual models. No matter which model you select SAE's philosophy ensures the finest available sonic performance and quality of construction.

- ★ Fully complementary design, (all models) used throughout the entire amplifier.
- ★ Quality parts such as G-10 Mil-Spec glass epoxy circuit boards.
- ★ Toroid transformers.
- ★ Protection circuitry: three different types.
- ★ LED display (2400L, 2300, 2200, 3100).
- ★ Series outputs (2600, 2400L).
- ★ 0.05% THD, 0.05% IM, S/N 100db.

**3100** - 50 w/ch ..... **$444.95**
**2200** - 100 w/ch ..... **$599.95**
**2300** - 150 w/ch ..... **$949.95**
**2400L** - 200 w/ch ..... **$1049.95**
**2600** - 400 w/ch ..... **$1599.95**

## PREAMPLIFIERS

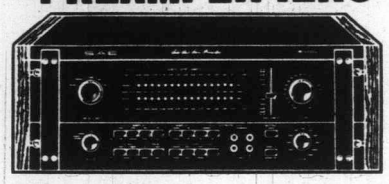

To meet the goals of a pre-amp, SAE incorporates a number of unique features:

- ★ Two stage phono circuit (all models).
- ★ Tape EQ for maximum tonal control
- ★ Full tape copy
- ★ Twin filters - 30Hz. for Rumble; 100Hz for room speaker combinations.
- ★ Super Chip (2100, 2100L). First truly state-of-the-art audio IC used to significantly reduce distortion and noise; increase slew rate and transient response.
- ★ Parametric Equalizer (2100, 2900).

**3000** ..... **$444.95**
**2900** ..... **$649.95**
**2100L** ..... **$999.95**
**2100** ..... **$1149.95**

## AMP/PREAMPS

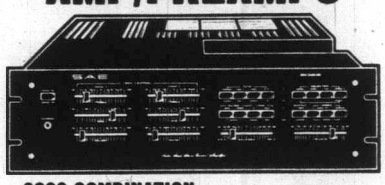

**3022 COMBINATION**
of 3000 Preamp and 2200 Amp in one chassis ..... **$899.95**

**2922 COMBINATION**
of 2900 Preamp and 2200 Amp in one chassis ..... **$1099.95**

## Parametric Equalizers

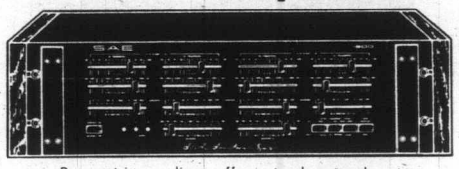

Parametric equalizers offer not only cut or boost, but also, adjustment of bandwidth and center frequency. The 2800 has four overlapping ranges, (from 10Hz to 20kHz), and the 1800 has two overlapping ranges (from 40Hz to 20kHz). The 2800 and 1800 also offer tape EQ, peak indicators and level attenuators. This flexibility offers the most precise form of tone control available.

**1800** ..... **$449.95**
**2800** ..... **$749.95**

# Soundcraftsmen A NOTE ABOUT EQUALIZATION

## WHY EQUALIZATION?

- ☐ **EQUALIZING FOR ROOM CHANGES:** Some factors that would call for definite changes in your Equalizer settings: (1) Draperies open or closed (2) Sliding glass door open or closed. (3) Room full of people. (4) Seating arrangements changed. (5) Relocation of speakers.
- ☐ **EQUALIZATION OF RECORDS:** You can compensate for record deficiencies.
- ☐ **COMPENSATING FOR RADIO STATIONS:** Some stations are noted for excesses in either low or high frequencies.
- ☐ **EQUALIZING TAPES:** Perfectly equalized tape recordings can be made by simply pressing a switch. You can correct the source signal to your preference, and RECORD this onto your tape.
- ☐ **CHANGING OVERALL BALANCE:** You can make up for many deficiencies in recordings to more accurately duplicate the sounds of the original performance, or shape each curve to your own listening interests.
- ☐ **HEARING DEFICIENCIES:** Every ear has its own individual frequency response characteristics. Equalization overcomes nearly all hearing deficiencies.
- ☐ **SOUND REINFORCEMENT:** Many other commercial uses are possible. One of these is sound reinforcement in an amplified musical ensemble.
- ☐ **CHANGING THE "COLOR" OF YOUR SPEAKER SYSTEMS** All speakers have their own characteristics or "color." Regardless of how expensive or widely acclaimed a speaker system is, the added dimension of audio frequency equalization can measurably improve the sound of the speaker systems.
- ☐ **SPECIAL EFFECTS:** You can boost or cut the loudness of a specific instrument or groups of instruments to obtain more pleasing instrumental balance or to add presence to a solo.
- ☐ **P.A. SYSTEMS:** The Soundcraftsmen Equalizer is a perfect "low cost" method of improving gain characteristics and obtaining excellent intelligibility in smaller P.A. systems.

***IF YOU CHECKED 2 OR MORE, YOU NEED EQUALIZATION***

### ONLY THE SOUNDCRAFTSMEN "TOTAL EQUALIZATION SYSTEM" PROVIDES YOU WITH ALL OF THE INDISPENSABLE FEATURES AND ACCESSORIES YOU NEED:

- ✓ **YOU NEED FULL-SPECTRUM BOOST OR CUT CONTROLLABILITY:** SOUNDCRAFTSMEN'S "zero-gain" circuit allows overall full spectrum boost or cut for each channel. Only "zero-gain" equalization eliminates the dangers of distortion and damage to related equipment caused by the high signal levels that can be generated by any audio equalizer.
- ✓ **YOU NEED A POSITIVE METHOD OF READING dB SETTINGS:** SOUNDCRAFTSMEN has visual calibrations of each octave in dB increments for precise setting and resetting accuracy.
- ✓ **YOU NEED AT LEAST 24 dB TOTAL CONTROL OF EACH OF THE TEN OCTAVES ON BOTH CHANNELS:** SOUNDCRAFTSMEN provides **more than** +12 dB control — (typically + 14 to + 15 db) — thru specially-tapered slide potentiometers. Each control covers a single octave, from 20 Hz up thru 10 octaves to 20,480 Hz.
- ✓ **YOU NEED TO BE ABLE TO LOOK AT YOUR ACTUAL "EQ" CURVES:** SOUNDCRAFTSMEN'S separate left channel-right channel front panel design enables you to visualize your actual control settings and depicts graphically the curves you have created.
- ✓ **YOU NEED MORE THAN A FEW "TONE BALANCING" CONTROLS:** SOUNDCRAFTSMEN provides two completely separate equalizers, one for each channel, with no interconnection electronically, and no visual inter-mixture of controls.
- ✓ **YOU NEED A UNIT THAT WILL ADD ZERO NOISE AND DISTORTION:** SOUNDCRAFTSMEN's signal-to-noise and distortion performance figures are far superior to most hi-fidelity components.
- ✓ **YOU NEED THE ABILITY TO EQUALIZE TAPE RECORDINGS** You can equalize as you record, for live-performance permanently-equalized reels or cassettes.

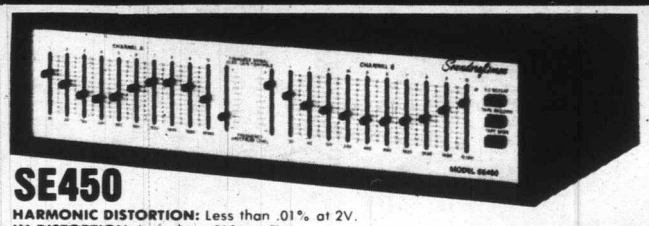

## SE450

**HARMONIC DISTORTION:** Less than .01% at 2V.
**IM DISTORTION:** Less than .01% at 2V.
**SIGNAL-TO-NOISE:** 105 dB at 10V output.
**OCTAVE CONTROLS:** ± 16 dB boost or cut — each octave (all other octaves set at maximum).
± 12 dB boost or cut — each octave (all other octaves set at zero).
**GAIN CUT CAPABILITY:** + 22 dB/ - 28 dB - all controls at maximum.
**ZERO GAIN CONTROLS:** + 6 dB/ - 12 dB range.
**FILTER TYPE:** Op-Amp synthesized inductors.

**COMPARE**
**$339.95**

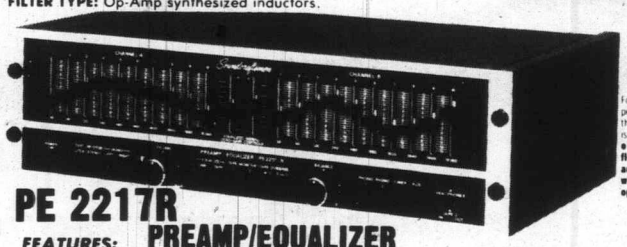

**STEREO REVIEW**
For the serious audiophile especially the tape recordist the Soundcraftsmen PE2217 is **an ideal combination of exceptional control flexibility and state-of-the-art performance, achieved without sacrifice of operating simplicity.**

## PE 2217R PREAMP/EQUALIZER

***FEATURES:***

- Dual 10-Band ± 12dB Equalization
- Zero-Gain/LED Level Balancing
- Three Way Tape Dubbing
- Two High Impedance Headphone Outputs
- Front Panel Tape Inputs & Outputs
- Four Discrete mono phono preamplifiers
- Reverse Stereo & Mono Switching
- 19" Rack Mount Silver/Black Front Panel
- Includes Environmental Test Record
- Includes Computone Charts

**COMPARE**
**$749.95**

TY
ICE
PS
99.95
99.95
lizers
t or boost.
nd center
ng ranges.
has two
kHz). The
peak in-
flexibility
e control
49.95
49.95
ON
RE
9.95
STEREO
REVIEW
r the serious audiophile es-
cially the tape recordist
e Soundcraftsmen PE2217
an ideal combination of
xceptional control
xibility and state-of-the-
t performance, achieved
ithout sacrifice of
erating simplicity.
9.95
14

# SPRING CLEARANCE SALE

SAVE ON RCA COLOR TV
LIMITED QUANTITIES

RCA

IT'S HERE!

## RCA's most compact XL-100 color TV ever

## The sharpest, brightest small-screen color TV in RCA history

*See it now—the new RoomMate featuring RCA's XtendedLife chassis*

- **RCA's 100% solid state XtendedLife chassis** is designed to outperform and outlast any previous RCA small-screen color TV chassis.
- **Low power consumption**—uses less energy than a 75-watt light bulb.
- **RCA's new AccuLine black matrix picture tube** delivers a sharp, bright, high-contrast picture.
- **Automatic Fine Tuning** pinpoints and holds the correct broadcast signal.

RECENTLY "TOP RATED"

**369.95**

COMPARE **419.95**

COMPARE **469.95**

### RCA XL-100 Quality

With these deluxe features:

**Automatic color control and flesh-tone correction** electronically holds fleshtones and other colors to the settings you select.

**RCA SignaLock electronic tuning** gives you the convenience of single-knob VHF/UHF channel selection plus the reliability of solid state electronics.

**100% solid state XtendedLife chassis**—designed for high efficiency, long life and low power consumption—actually uses less energy on average than a 100-watt bulb!

**RCA's Super AccuColor black matrix picture tube** delivers sharp, bright pictures.

## NOW AVAILABLE: New RCA Roomate Remotes - 14", 18" and 20"

RCA
## SelectaVision 400

RCA's most advanced video cassette recorder

Record the program you're watching

Record one program while you watch another

Record while you're asleep or away

Make your own video shows with optional color or B&W camera

**7-day electronic programmer**
Program your video recordings up to a full week in advance. The VCT400 turns itself on and off four separate times — even changes channels automatically!

**Electronic touch-button tuning**
Channel selection at the touch of a button. The 14 selector positions are easily programmed to receive any VHF and UHF channels from 2 to 83.

- Remote pause control with 20-ft. cord
- Up to 4 hours on one cassette
- Tape counter with memory switch
- VK 125 2-hour video cassette included

"With Selectavision, RCA is making home entertainment better and better."
Jean Bekeart

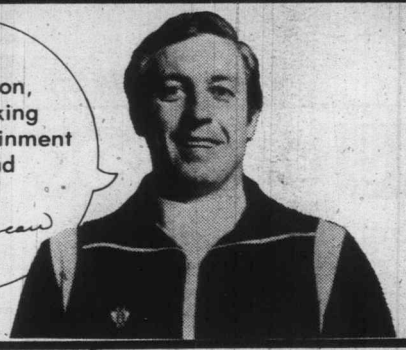

## VIDEO CAMERA SPECIAL

THE B&W 001 ONLY . . . **299.95**

a&b sound

15

# DEMO ONE-OF-A-KINDS TRADES CLEARANCE

**TURNTABLES**
- **CEC** BD1000 ..... $ 89.95
- **Craig** 5101 ..... 99.95
- **Marantz** 63500-D. Drive, Quartz ..... 279.95
- **Marantz** 6300-D. Drive ..... 229.95
- **P.E.** 3010 with base ..... 89.95
- **P.E.** 3012 with base ..... 99.95
- **P.E.** 3015 with base ..... 99.95
- **Philips** GA209 Automatic w. cartridge ..... 249.95
- **Taya** FP400 ..... 139.95
- **J.V.C.** QL5 Quartz Dir. Drive ..... 279.95
- **Telefunken** 5500 ..... 299.95
- **Yamaha** YP211. 5 year warranty ..... 149.95
- **Yamaha** YP800 D. Drive. 5 year warranty ..... 349.95
- **Yamaha** YPD3. 5 year warranty ..... 239.95

**CARTRIDGES**
- **AKG** P6E ..... $ 33.50
- **AKG** P8E ..... 82.50
- **AKG** P8ES ..... 89.95
- **Pickering** 400E ..... 29.95
- **Pickering** SE1 ..... 19.95
- **Pickering** 3000 ..... 84.95
- **Stanton** 500EE ..... 28.95

**CASSETTE DECKS**
- **Craig** 5201 Frt. load ..... $179.95
- **Dual** 819 Frt. load ..... 429.95
- **Tandberg** 310 3 motor dual capstan ..... 449.95
- **Teac** 303 Rec. mute circuitry ..... 449.95

**REEL TO REEL RECORDERS**
- **Tandberg** 3641XD (Dolby-3 speed) ..... $649.95
- **Revox** A77 (1104S) (10½ Capacity) ..... 899.95
- **Tandberg** 9241XD (Dolby-3 speed, logic) ..... 949.95
- **Teac** 2300SD (Dolby, 3 motor) ..... 799.95

**RECEIVERS, INTEGRATED AMPS (IA)**
- **Craig** 5501 ..... $149.95
- **Craig** 5502 ..... 189.95
- **Marantz** 1150 75w/ch (IA) ..... 349.95
- **J.V.C.** JRS81W - 35 wa/ch ..... 299.95
- **Marantz** 2216 16 w/ch ..... 199.95
- **Marantz** 2330 130 w/ch ..... 699.95
- **Marantz** 2385 185 w/ch ..... 949.95
- **Planar** SA2060 30 w/ch (IA) ..... 149.95
- **Planar** SA2100 50 w/ch (IA) ..... 189.95
- **Superscope** R1230 15 w/ch ..... 170.00
- **Superscope** R1250 25 w/ch ..... 249.95

**SPEAKERS**
- **B.I.C.** Formula 3 ..... $ 109.95
- **Bolivar** 125 ..... 99.95
- **Craig** 5704 ..... 79.95
- **Cerwin Vega** Bass modules with hi-end satelites ..... 1399.00
- **Dynaco** M80 ..... 359.95
- **EPI** 350 ..... 399.95
- **Fairfax** F2A ..... 89.95
- **KLH** 300 ..... 69.95
- **KLH** 331 ..... 79.95
- **KLH** 345 ..... 239.95
- **KLH** 355 ..... 349.95
- **Phase Linear** Andromedia III, bass mod. ..... 1449.95
- **Philips** SP40 ..... 199.95
- **Ultralinear** 25 ..... 49.95
- **Ultralinear** 100 ..... 149.95
- **Ultralinear** 200 ..... 179.95
- **Yamaha** 225 ..... 199.95
- **Yamaha** 325 ..... 249.95
- **Yamaha** 670 ..... 199.95
- **Yamaha** NS500 ..... 269.95

**SEPARATES - AMPS, TUNERS, PRE-AMPS**
- **Dynaco** ST150 - 75 w/ch basic amp ..... $279.95
- **Dynaco** ST416 - 200 w/ch amp kit ..... 699.95
- **Dynaco** PAT4 - Pre amp ..... 179.95
- **Dynaco** PAT5 - Pre amp ..... 309.95
- **Marantz** 250M - 125/ch w. meters ..... 399.95
- **Phase Linear** 2000 - Pre amp ..... 319.95
- **Phase Linear** 200/B - 100 w/ch ..... 399.95
- **Phase Linear** 200 - 100 w/ch ..... 489.95
- **SAE** 3C - 200 w/ch ..... 899.95
- **SAE** IB - Pre amp/equalizer ..... 799.95
- **Yamaha** B1 - class A/B amp ..... 999.95
- **Yamaha** B2 - class A/B amp ..... 839.95
- **Marantz** 3800 - Preamp w. dolby ..... 549.95
- **Marantz** 3250 - Preamp ..... 299.95
- **Marantz** 170DC - DC amplifier ..... 439.95

**CAR PRODUCTS**
- **Car-Fi** 3100 - Booster amp ..... 69.95
- **Car-Fi** 4000 - Equalizer ..... 69.95
- **Craig** S180 - Under dash, 8 tr., powerplay ..... 99.95
- **Craig** S680 - In-dash 8 tr. ..... 139.95
- **Craig** S200 - Under dash, FM, 8 tr. ..... 119.95
- **Craig** S100 - Under dash, 8 tr. ..... 69.95
- **Craig** S280 - Under dash, 8 tr., FM, Powerplay ..... 169.95
- **Craig** V930 - AM/FM radio ..... 139.95

**TELEVISION PRODUCTS**
- **Electrohome** big screen ..... $2699.95

**ALL QUASAR S HAVE 3 YEAR WARRANTY**
- **Quasar** TT5947 ..... 599.95
- **Quasar** TT5988 ..... 649.95
- **Quasar** WP3420; 21; 22; 12" colour ..... 299.95
- **Quasar** WP3833 14" ..... 369.95
- **Quasar** WT5812 Mid band capable; electronic tuning 569.95
- **Quasar** WT5930 20" portable ..... 459.95
- **Quasar** WT5982 3 speaker sound system, 20" ..... 569.95
- **R.C.A.** GC688S 26" x L100 ..... 649.95
- **R.C.A.** GC930SR 26" remote, top of the line; (demo) pecan ..... 1199.95

**VIDEO RECORDERS/CAMERAS**
- **J.V.C.** HR3300 - UH5 system recorder ..... $999.95
- **Quasar** VR1000 - Video recorder ..... 799.95
- **R.C.A.** B&W Camera (BW001) ..... 299.95

**MISCELLANEOUS**
- **Altec** 811B Speaker ..... $ 69.95
- **Lloyds** E504 Calculator ..... 9.95
- **Lloyds** E615 Calculator ..... 24.95
- **Lloyds** Clock Radio ..... 32.50
- **Pearlcorder** Portable recorder ..... 199.95
- **Pearlcorder** SD501 Portable recorder ..... 259.95
- **Pearlcorder** Dra. 1 Tuner Mod. ..... 39.95
- **Pearlcorder** Dra 2 Tuner Mod. ..... 49.95
- **Sound Design** Radio ..... 27.95
- **Tannoy** Raw Speaker 15" ..... 239.95

***MANY MORE IN-STORE SPECIALS***

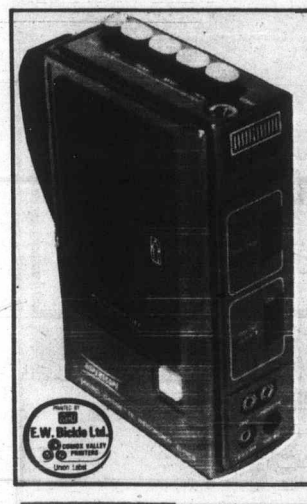

## More Features for Less Price.

Features:
- Built-In Condenser Microphone
- Automatic Shut-Off
- Automatic Recording Level (ARL)
- Pushbutton Operation
- Locking Fast Forward and Rewind
- Cue and Review

Superscope C-106 Miniature Battery-Operated Portable Cassette Recorder.

COMPARE **59.95**

## vac o rec.

Vacuum Cleans and educes Static Automatically ... Safely ... In Seconds! Ideal care for all records! 33⅓-45-78 RPM. Soft, resilient, natural mohair brushes reach deep into grooves to gently, safely loosen and lift damaging microdust particles. Vacuuming immediately removes dust. Static reduction circuit reduces dust-attracting electromagnetism to near neutral voltage. Vac-O-Rec cleaned records play with original fidelity.

COMPARE **32.95**

AKG · BASF · BIC · Bolivar · Burwen Research · Craig · dbx · Dual · Dynaco · EPI · ESS · JBL · Koss · Marantz · Maxell · Fosgate Electronics · Philips · Pickering · Quasar · RCA · Revox · SAE · Sanyo · Ultralinear · Sennheiser · Shure · Threshold · Soundcraftsman · Stanton · Superscope · Tandberg · Tascam · TEAC · Denon · Yamaha

## a&b sound

*"THE HOME OF HIGH FIDELITY"*

**556 SEYMOUR ST.**
**VANCOUVER**
**PH: 687-5837**

**641 YATES ST.**
**VICTORIA**
**PH: 385-1461**

## OPEN EASTER MONDAY

Advertising Supplement to: Victoria Times-Colonist, April 5 & 6; Duncan Pictorial, Ladysmith Chemainus Chronicle, Nanaimo Times, Alberni Valley Times, Arrowsmith Star, Comox District Free Press, Campbell River Upper Islander, North Island Gazette — Week of April 9, 1979.